AN EMAP IMAGES PUBLICATION
ISSUE 40 • JANUARY 1992
DM 15,-
Lire 10,000
£2.95

THE One for AMIGA GAMES

WIN!
Original Bitmap Artwork!

SPACE ACE II

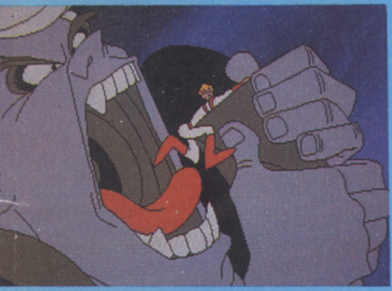

Baby Borf Bounces Back!

SPECIAL FORCES

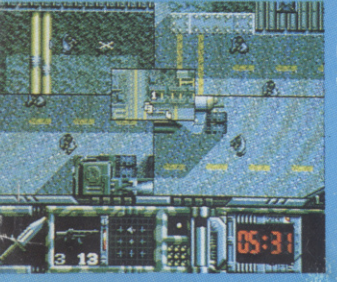

Jungle Warfare From MicroProse!

A DISK WITH A DIFFERENCE!
Playable Demo And Amazing Interactive Tips!

NO DISK? SEE YOUR NEWSAGENT

DISK THE ONE SNEAK PREVIEW 6

MICROPROSE GOLF
Swing Into Action With This Above Par Two Hole Demo

ALIEN BREED
Hints, Tips and Maps Like You've Never Seen!

© MicroProse/Team 17/ The One 1992
Disk Format by Team 17

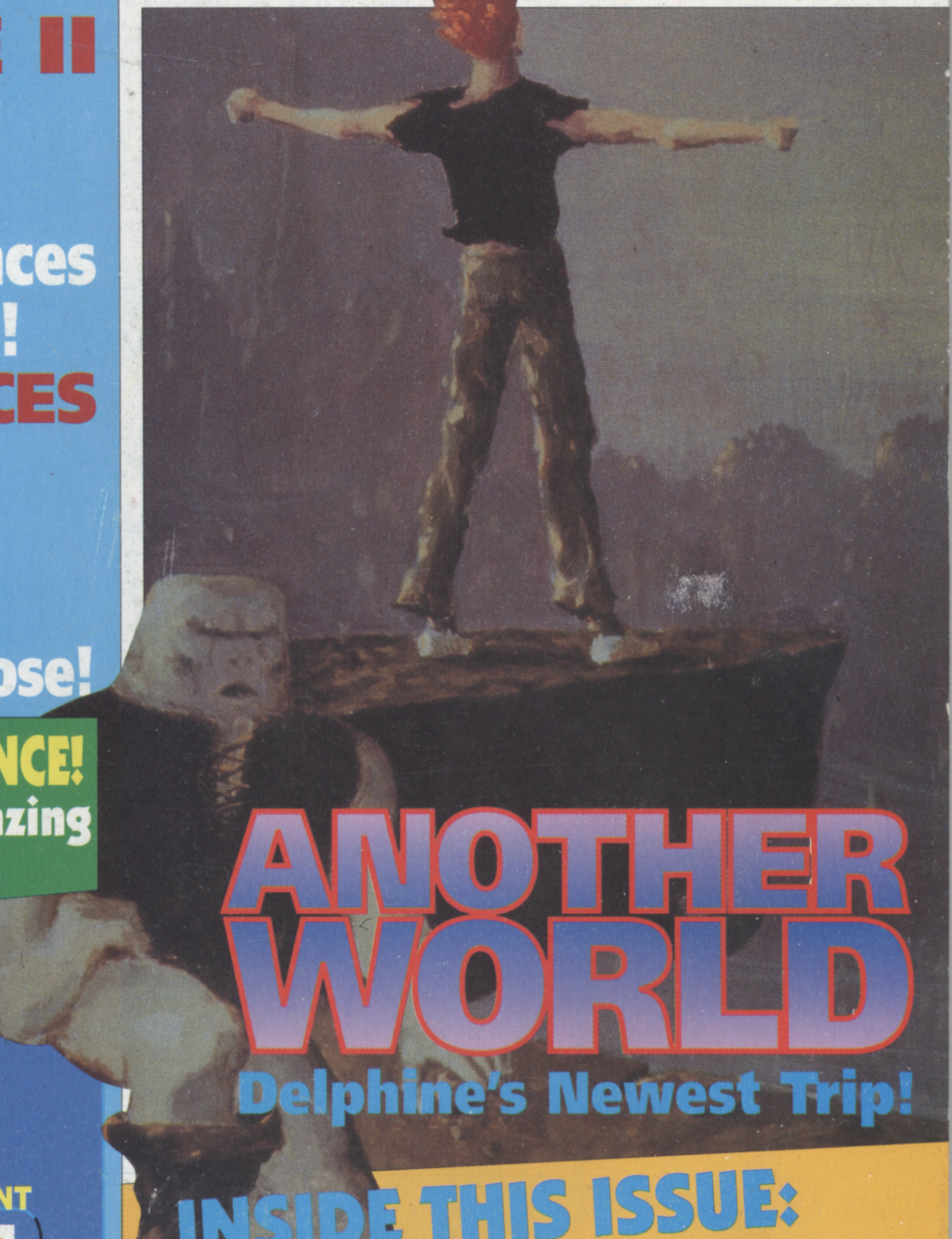

ANOTHER WORLD

Delphine's Newest Trip!

INSIDE THIS ISSUE:

O MORE LEMMINGS – Psygnosis Goes
The Top (Again!)
F – Ocean Shows Its Muscle
WERMONGER – Bullfrog Marches Into
urope

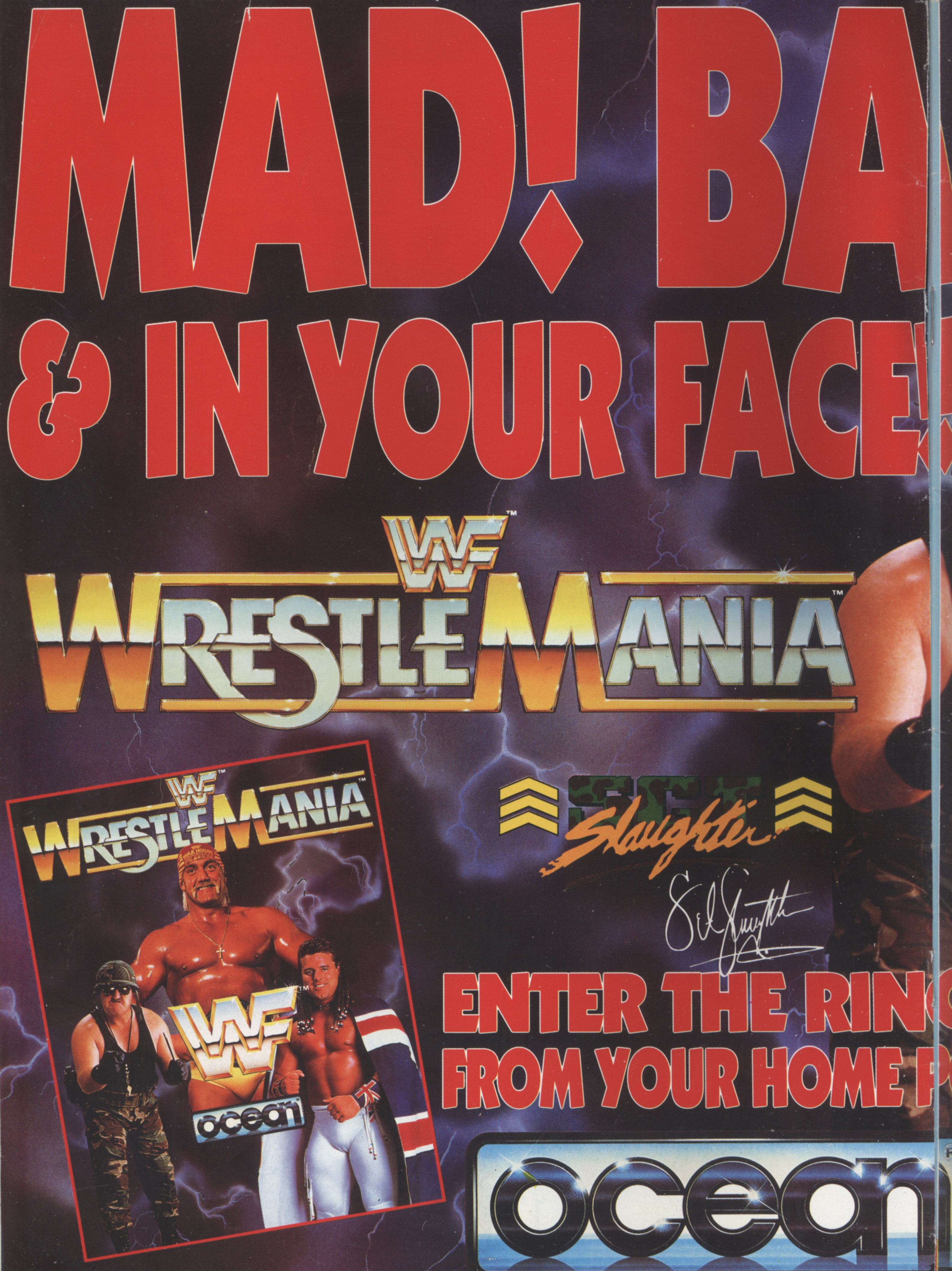
MAD! BA
& IN YOUR FACE!
WWF
WRESTLEMANIA
SGT Slaughter
ENTER THE RIN
FROM YOUR HOME P
ocean
WWF
WRESTLEMANIA
WWF
ocean

© 1991 TitanSports, Inc. TM Trademark of TitanSports, Inc. Hulk Hogan™, Hulkamania™ and Hulkster™ are Trademarks of the Marvel Entertainment Group, Inc., licensed exclusively to TitanSports, Inc. All Rights Reserved. All other distinctive character likenesses are trademarks of TitanSports, Inc. All Rights Reserved.

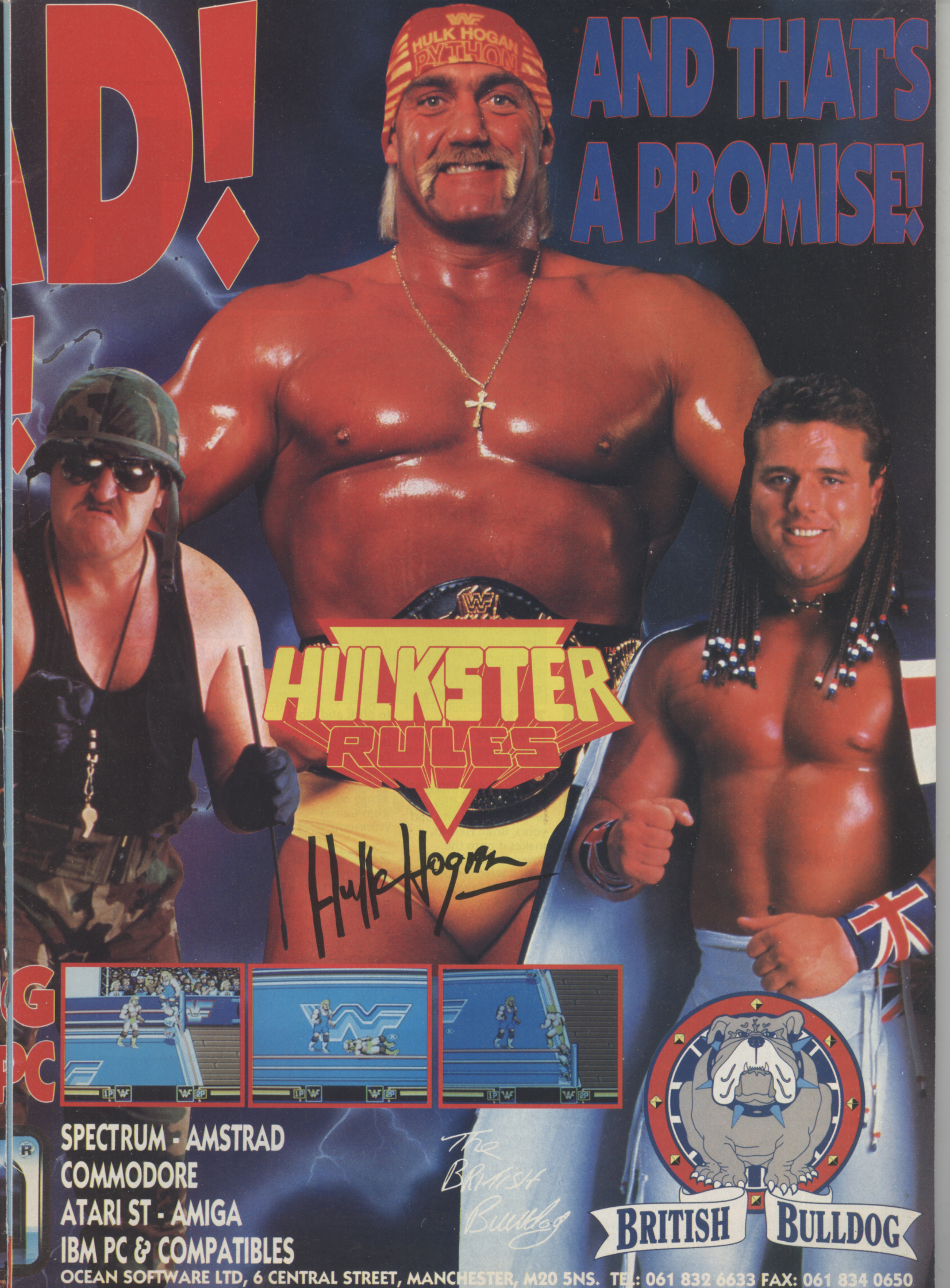
AND THATS A PROMISE!
HULK HOGAN PYTHON
HULKSTER RULES™
Hulk Hogan
The British Bulldog
BRITISH BULLDOG

SPECTRUM - AMSTRAD
COMMODORE
ATARI ST - AMIGA
IBM PC & COMPATIBLES

OCEAN SOFTWARE LTD, 6 CENTRAL STREET, MANCHESTER, M20 5NS. TEL: 061 832 6633 FAX: 061 834 0650

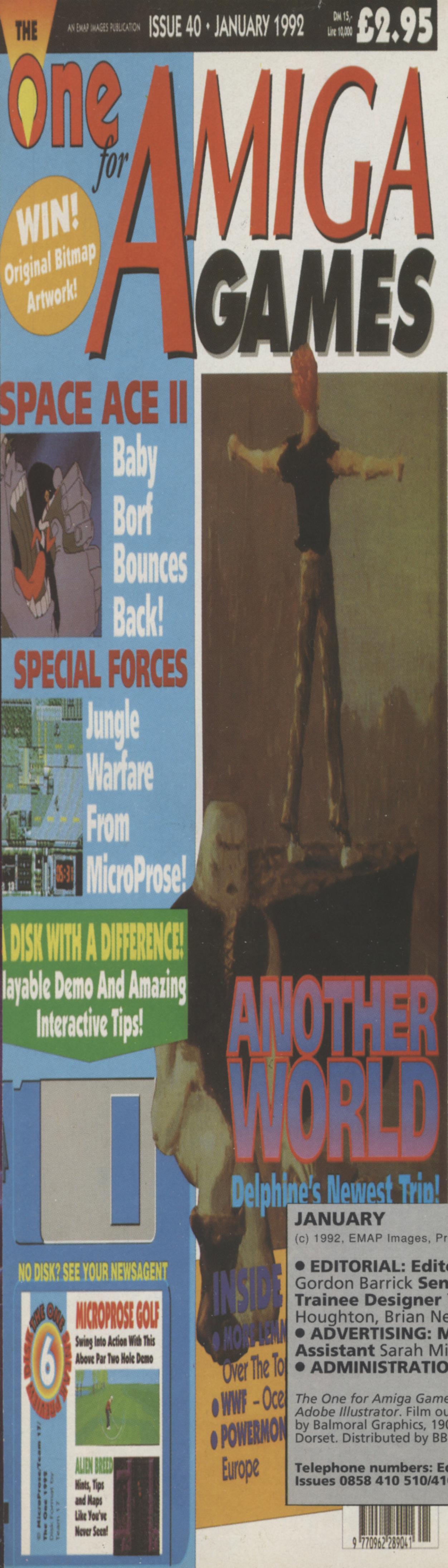
THE
AN EMAP IMAGES PUBLICATION ISSUE 40 • JANUARY 1992
DM 15,- Lire 10,000 £2.95
One for AMIGA GAMES
WIN! Original Bitmap Artwork!
SPACE ACE II
Baby Borf Bounces Back!
SPECIAL FORCES
Jungle Warfare From MicroProse!
DISK WITH A DIFFERENCE!
layable Demo And Amazing Interactive Tips!
ANOTHER WORLD
Delphine's Newest Trip!
NO DISK? SEE YOUR NEWSAGENT
MICROPROSE GOLF
Swing Into Action With This Above Par Two Hole Demo
ALIEN BREED
Hints, Tips and Maps Like You've Never Seen!
INSIDE
• MORE LEMM
Over The To
• WWF – Oce
• POWERMON
Europe

CON

So, Christmas has just left us and the New Year awaits us with fevered hope and bountiful expectations. Big things are just around the corner, and I'm not talking about American wrestlers. Speaking of which, was it any surprise that *WWF Wrestlemania* stormed the charts this Chrimble? Why is it that Joe Public seems content to buy anything with a brand name on it, no matter how good or bad the product really is? It's a shame that such great works as *Fantastic Voyage* and *RoboCod* are overshadowed by the great hype machine, especially as both titles offer far more enjoyability than the usual 'big names'. Everyone moans about how the software market is flooded with rubbish, but is it any wonder when the likes of *Terminator 2* and *WWF* sell so well, regardless of what us critics seem to think? It's really up to you. Make a stand in the new year, listen to the opinions of others, try games before you buy them, don't believe the hype. If you start demanding quality, you'll start receiving it and then we'll all be happy. Have a good new year, and more power to ya.

Ciarán Brennan

7 THE SNEAK PREVIEW DISK

He's here, he's there, he's every-bleedin'-where. Your friend and yours, Brian Nesbitt, makes it onto the cover disk this month, with a selection of *Alien Breed* maps. Also, in a more playable guise, *MicroProse Golf*, just fore you (ouch).

10 NEWS

All the news that's fit to print and more besides. Lucasfilm iMUSEs itself, Commodore introduces a new Amiga and there's a chance to win a copy of *Space Hulk* from Games Workshop. Coo!

22 PROFILES

Getting a grilling this month are DMA's Dave Jones, who tells us about his life, loves and (most of all) *Lemmings* and Twilight's Mark Mason, programmer of *WWF Wrestlemania*.

48 Come with us on a trip to another place, another time... *Another World*. Are you man enough for Delphine's latest?

26 LETTERS

The only guaranteed Spurs-free zone in the magazine. No pictures of Gordon Durie, no stories about how they beat Nottingham Forest 2 -1 (in extra time) in the F.A. Cup Final last year and definitely no important topics raised by you, our reader in Dagenham. Well, maybe just one then...

30 WORK IN PROGRESS

Just when you thought you'd seen the last of it, *Plan 9 From Outer Space* is back. As the game nears completion, Ciarán

JANUARY

(c) 1992, EMAP Images, Priory Court, 30-32 Farringdon Lane, London EC1R 3AU

• **EDITORIAL: Editor** Ciarán Brennan **Production Editor** Heather Turley **Art Editor** Gordon Barrick **Senior Staff Writer** Paul Presley **Trainee Staff Writer** Jools Watsham **Trainee Designer** Yvette Nicholls **Contributors** John Cook, Kati Hamza, Gordon Houghton, Brian Nesbitt
• **ADVERTISING: Manager** Jon Baker **Senior Sales Executive** James Cass **Production Assistant** Sarah Milne
• **ADMINISTRATION: Publisher** Mike Frey **Marketing Manager** Marc Swallow

The One for Amiga Games is produced via Apple Macintosh Desktop Publishing, using *Quark Express v3.0* and *Adobe Illustrator*. Film output by Digital Typesetting, 20 Bowling Green Lane,London EC!R OBD. Colour origination by Balmoral Graphics, 190A New North Road, London N1 Printed by Southern Print, Upton Factory, Upton, Poole, Dorset. Distributed by BBC Frontline.

Telephone numbers: Editorial and Advertising 071 251 6222/071 608 2978 (fax). Subscriptions and Back Issues 0858 410 510/410 888 (Answerphone). Newstrade Queries (0733) 555 161

TENTS

Brennan dons his safety helmet and heads over to Dublin for a look. Also, *Special Forces* from MicroProse: guns, grunts and guts, the perfect way to start a new year.

39 SURVEY

Your chance to talk for a whole page about someone you love – yourself! Tell us everything you need to know and we'll make it worth your while by putting you in for a software prize. Can you possibly ignore an offer as good as that?

40 THEME PARKS

Bored of Disneyland? Fed up with Alton Towers? Tamed every ride at Margate? John Cook pays an impromptu visit to Orlando to take a look at some of the more outlandish theme parks.

45 IDEAL COMPILATION

If Tony Crowther was captive (groan) on a desert island, what games would he take to help him cope with the (k)nightmare (sorry)? We asked him, he told us and we tell you.

47 REVIEW

Here we go! Ten of the latest games to hit your Amiga, thoroughly dismantled, dissected and generally rummaged through by our panel of experts. *Another World*, *A320 Airbus* and, of course, *WWF Wrestlemania*. How can you resist?

86 BUDGET

Cheap and cheerful or cheap and nasty? Jools Watsham takes a look through the best of this month's re-releases and cut-price new boys, all with one thing in common – a knock-down price.

88 ARCADES

Back from Orlando, John Cook shoves his money in the slot and prepares to qualify. All the latest in stand-ups, sit-downs, shoot-ats and spin-around-ins.

91 DEMOS

Shareware, Licenceware, Exclusiveware... we air the latest fashions they're wearing in the Public Domain – simply so that you can find the answer to one simple question – exactly what will your Amiga be wearing in January?

95 CHARITY COMPETITION

Have we got an amazing offer for you? Yes indeedy! Now you too can be one of the exclusive few that get to send us some money! How's that for a fabulous offer? Oh, there are one or two prizes on offer – and it is all for charity.

96 TIPS

That man Nesbitt runs riot with the latter part of the mag again. Why we let him is anybody's guess, but at least he offers you the best in advice for the latest games. Bigger, brighter and better than any other tips section, he's got help on, amongst others, *Utopia*, *Magic Pockets* and *Flight Of The Intruder*.

114 NEXT MONTH

We gaze into our digital ball and let you know what's happening in next month super, soaraway *The One*.

GAMES FEATURED THIS ISSUE

A320 AIRBUS 55
Thalion (Review)
ANOTHER WORLD 48
Delphine (Review)
BLUES BROTHERS 106
Titus (Tips)
COVERT ACTION 83
MicroProse (Review)
DEATHBRINGER 102
Empire (Tips)
FANTASTIC VOYAGE 68
Centaur Software (Review)
FANTASY WORLD DIZZY
Code Masters (Tips) 104
FLIGHT OF THE INTRUDER 110
Spectrum HoloByte (Tips)
MAGIC POCKETS 100
Renegade (Tips)
MICROPROSE GOLF 58
MicroProse (Review)
MOONSTONE 65
Mindscape (Review)
OH NO! MORE LEMMINGS!
Psygnosis (Review) 71
PLAN 9 FROM OUTER SPACE 30
Gremlin (WIP)
POWERMONGER: WORLD WAR ONE DATA DISK 72
Bullfrog (Review)
REALMS 80
Virgin (Review)
RULES OF ENGAGEMENT
Electronic Arts (Review) 78
SPACE ACE 2 74
Readysoft (Review)
SPECIAL FORCES 34
MicroProse (WIP)
UTOPIA 96
Gremlin (Tips)
WOLFCHILD 62
Core Design (Review)
WWF WRESTLEMANIA 52
Ocean (Review)

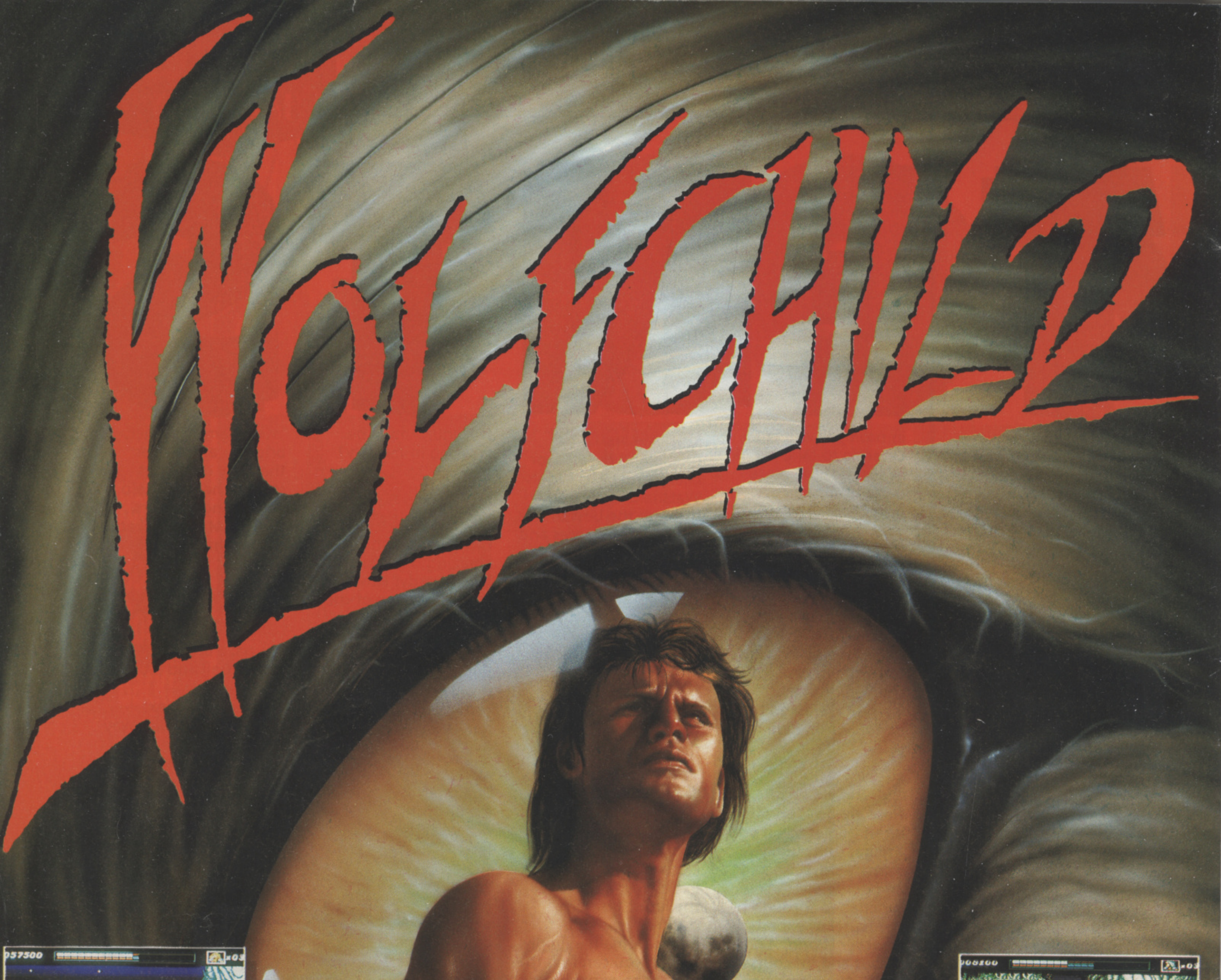

Wolf Child – An arcade adventure featuring super smooth 360° multi parallax scrolling. Played through five levels and featuring over three hundred screens, you must reactivate the secret research programme PROJECT WOLFCHILD to annihilate the evil forces of the CHIMERA organisation.

AVAILABLE ON
COMMODORE AMIGA
AND ATARI ST

CORE
DESIGN LIMITED

SCREEN SHOTS TAKEN
FROM AMIGA VERSION

VISA

Tradewinds House 69/71A Ashbourne Road Derby DE3 3FS Telephone: (0332) 297797 Facsimile: (0332) 381511

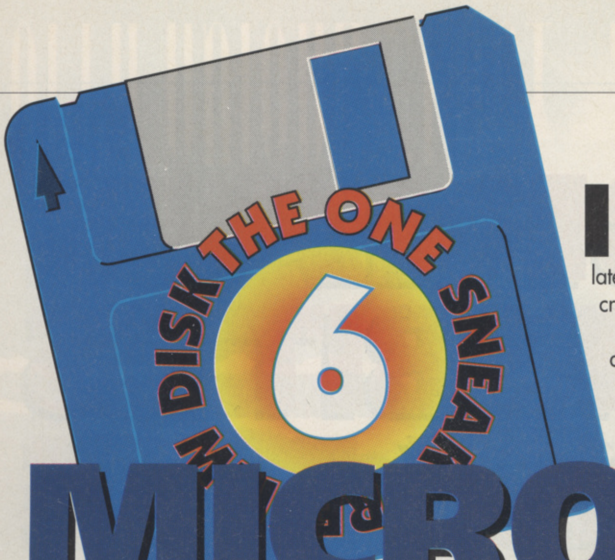

I T HAD TO HAPPEN sooner or later. Some day a golf game would come along that would rival Electronic Arts' classic *PGA Tour Golf*, and who better to do it than MicroProse? The imaginatively titled *MicroProse Golf* is reviewed later in this issue, but for now, content yourself with two complete holes, specially created for *The One*.

Most of the full game's features are on offer to you (the disk-based operations are missing) and you can take part with up to four human or computer opponents. Handicaps, left or right handers, foot stances, hooking and slicing, everything that makes up a good game of golf is included in this demo. In fact, the only thing you won't find is a stiff drink at the 19th.

MICROPROSE GOLF

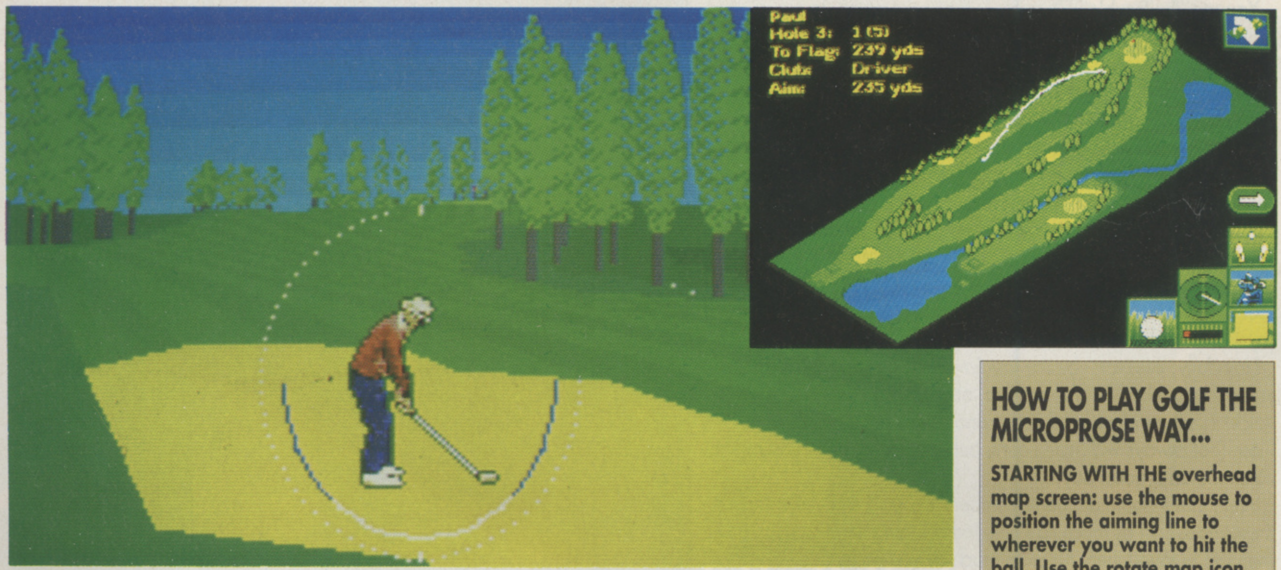

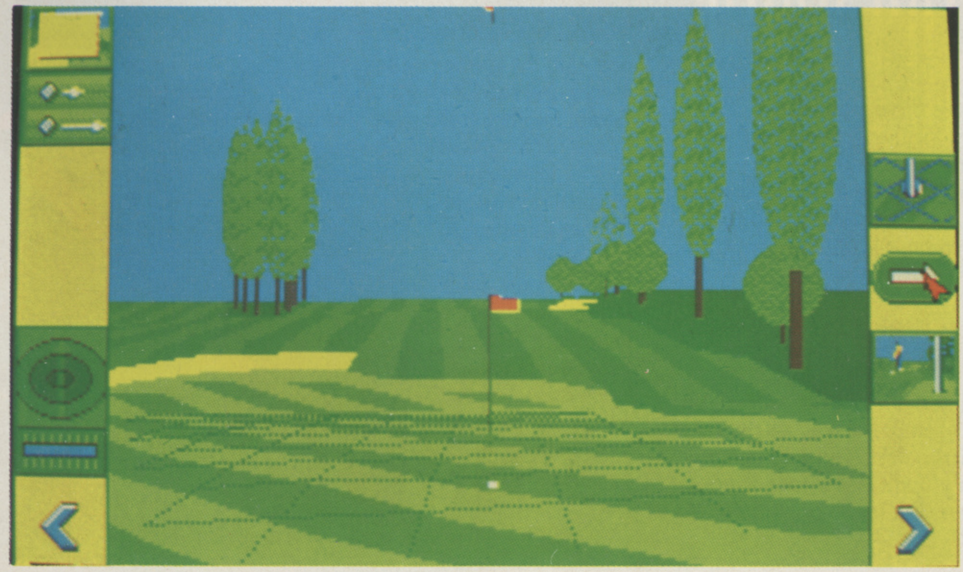

HOW TO PLAY GOLF THE MICROPROSE WAY...

STARTING WITH THE overhead map screen: use the mouse to position the aiming line to wherever you want to hit the ball. Use the rotate map icon to get a better view if necessary. On the main screen, set up all the options until everything is just perfect, then click on the arrow to start the power bar swinging from right to left. When the desired power setting is reached, click again to start the downstroke, clicking a third time as it reaches the white section of the inner circle. This is the hook/slice indicator. The ball should now fly off in the desired direction. Putting is even easier. The halfway line on the power indicator tells you the best power setting if the green was straight and level. Use the grid and the views for a better look at your lie and adjust the power accordingly.

☞

THE ONE
SNEAK PREVIEW
DISK
6

BRIAN NESBITT'S DISK PAGE

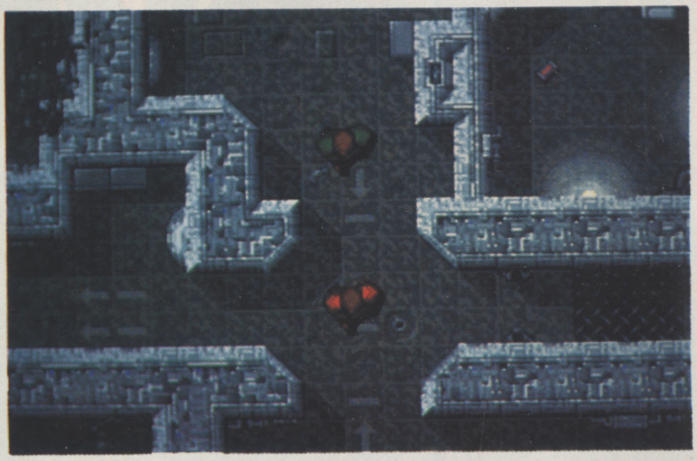

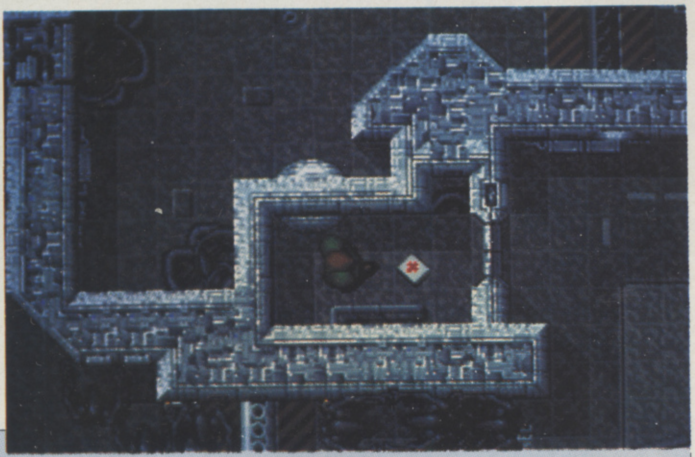

YESIRRE, TIPS FANS. My mighty empire is expanding. Even your Sneak Preview Disk is no longer safe from my twisted influence. For the first time ever, *The One* is bringing you – wait for it – Brian Nesbitt's TOAD (Tips On A Disk). Ribbit!

You see, the trouble with maps is they take an enormous amount of work, time and space to print (as we found out last month when we tried to print maps for *The Blues Brothers*). Even more so when they are of the marvellously high quality you've come to expect from me. So, I thought to myself one lazy Sunday afternoon, while sipping a Tahitian Surprise on the porch in my Wandsworth mansion, why not put them on a disk and let the readers study them at will? So I did.

Alien Breed is the game, six levels of spankingly good maps, along with some inside hints and tips from the programmers themselves. How's that for value? All you do to take the guided tour is to load up the menu, select the relevant level and use your joystick to wander around at will. Easy huh?

Hopefully, this won't be the last time you see my TOAD, let me know if you think it's a good idea, after all (slips into a sincere voice) this is as much your magazine as it is mine. You speak, I listen (not always with open ears, but you never know, you might catch me on a good day).

Well, that's about all. So remember, if you've enjoyed using these maps half as much as I enjoyed bringing them to you… then I've enjoyed them twice as much as you have. See ya!

LOADING

To get started, put your disk in the drive when the workbench screen appears, wait for the disk to load then select the appropriate option from the menu. To start *MicroProse Golf*, select New Round, Medal Play, the amount of players and all their details (handicaps, clubs, hand preference etc). For the *Alien Breed* tips just use the joystick to scroll around each map.

DISK TROUBLES

So you've settled down to enjoy our Sneak Preview Disk but instead of Microprose Golf and Alien Breed, you've got some strange game called Software Error: Press Left Mouse Button To Continue (and even that won't load). Never fear, simply find a suitable receptacle for your disk (and I don't mean the one with the swing-top lid in the kitchen) wrap it up nice and secure and send it to: PC Wise, Unit 3, Merthyr Industrial Estate, Merthyr Tydfil, Mid. Glamorgan, Cymru, CF48 4DR.

Your disk is absolutely guaranteed to be 100 per cent free of all known viruses (honest). But just in case one does crop up we can't, unfortunately, take any responsibility or accept any liability for damage caused. Much as we'd like to, we just can't. A virus killer is your best bet, check out the PD libraries.

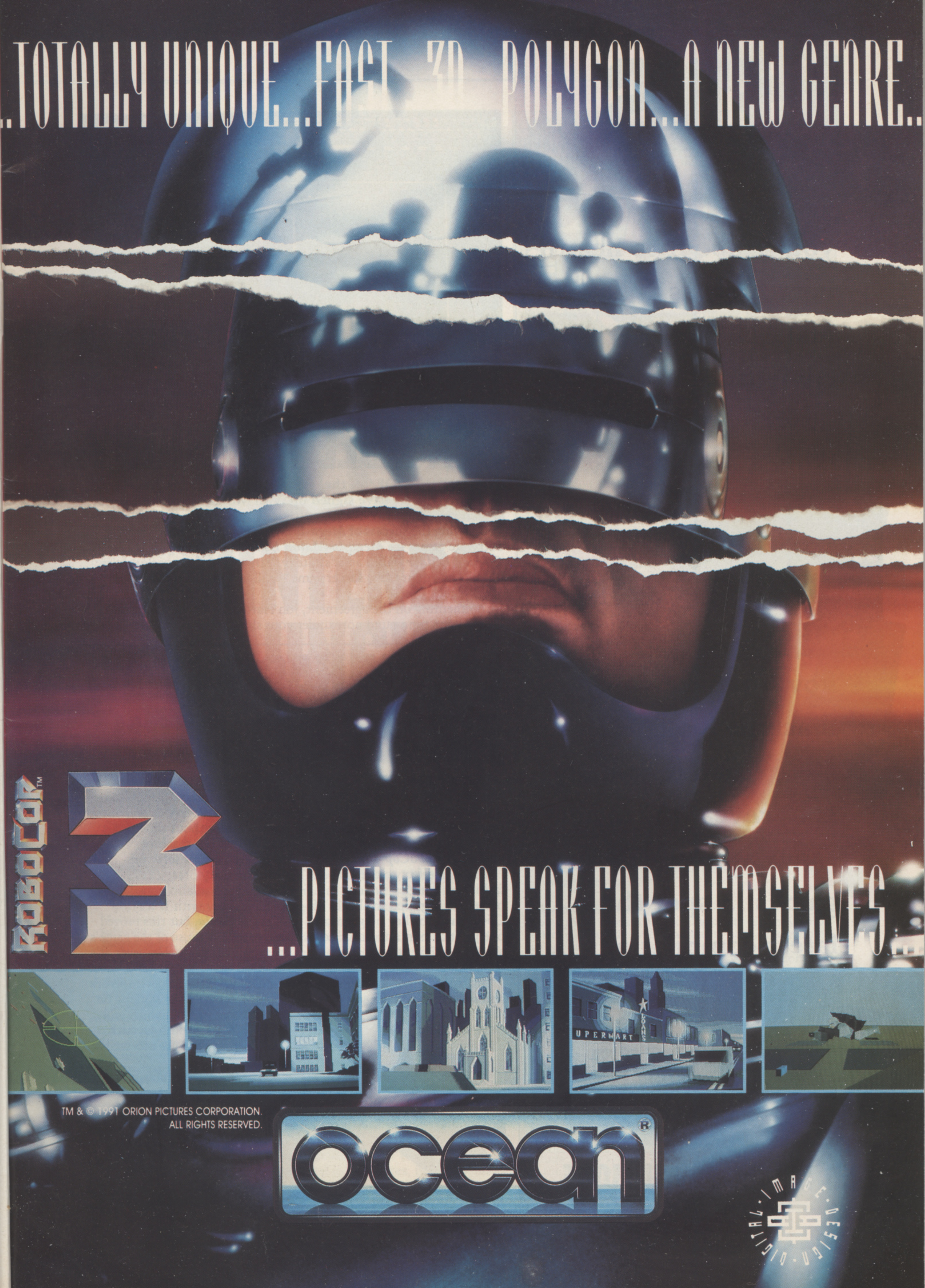
..TOTALLY UNIQUE...FAST 3D POLYGON...A NEW GENRE..
ROBOCOP™
3
...PICTURES SPEAK FOR THEMSELVES...
UPERMART
LOANS
ocean®
DIGITAL IMAGE DESIGN

TM & © 1991 ORION PICTURES CORPORATION.
ALL RIGHTS RESERVED.

NEWS

JANUARY 1992

you're about to hear it here first, as **GAZZA** makes his comeback ... we launch our all-new **JIMMY WHITE TRICKSHOT** challenge ... show how to make your machine look **BIGGER AND HARDER** than it actually is ... reveal the usual **CHARTS** and **RECOMMENDED** games ... spot the latest compilations ...

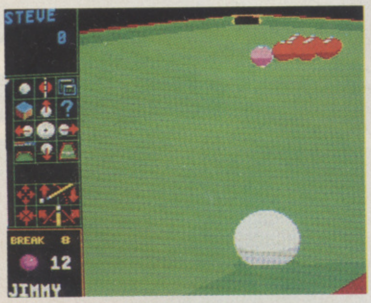

AND MUCH, MUCH MORE...

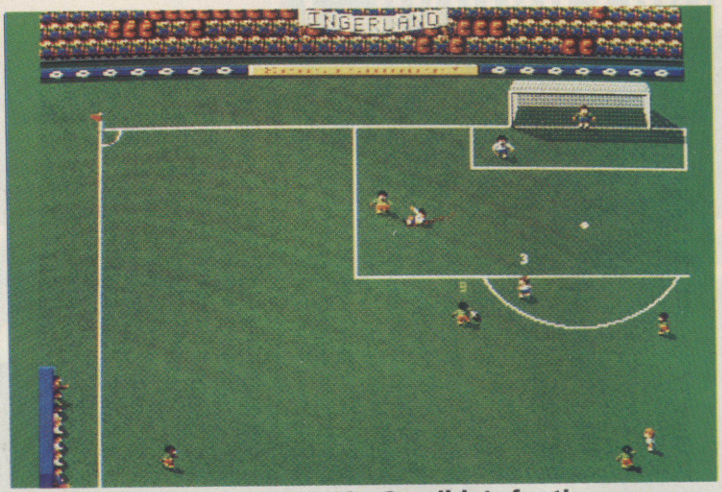

SCORING FOR IMAGE WORKS – Sensible's footie game.

SENSIBLE DECISION?

THOSE KINGS OF 'off the wall' software, Messrs. Jon Hare and Chris Yates, have signed up with Mirrorsoft in a deal which covers their next four titles.

Following the success of ***Mega-lo-Mania***, the next four Sensible Software games – a ***Mega-lo-Mania Data Disk***, ***Mega-lo-Mania II***, ***Cannon Fodder*** (billed as a "strategy wargame with a wacky twist") and the as-yet untitled soccer game – will all appear on the Image Works label.

Commenting on the agreement, Jon Hare said: "If the milkman calls, I left a ten pound note under your slippers."

OCEAN HAS KEY TO PIRACY SOLUTION

IN AN ATTEMPT to curtail the level of piracy which usually afflicts its big releases, Ocean has included a 'security key' with all copies of *RoboCop 3*.

Similar in effect to the old fashioned 'dongles' which occasionally graced the boxes of C64 games, the key plugs into one joystick port and 'talks' to the disk – preventing the game from running without it.

"It's basically a piece of hardware, with a PCB and a chip. It sends information to the disk and vice versa. People can copy the game very easily, but it won't run without the key installed in the machine," explains Ocean's software director, Gary Bracey.

The firm had also hoped to include a key with ***WWF Wrestlemania***, but this proved impossible because of the game's two-player option. However, it's believed that the company which invented the device, Worx For Me, is currently working on a version which will allow both joystick ports to be accessed at once.

Other publishers, including Psygnosis and Domark, are believed to be watching Ocean's experiment carefully and may also decide to employ the device in future releases.

***ROBOCOP 3*: all keyed up.**

NOT TONIGHT, JOSEPHINE

MEDIOCRE NAPOLEONIC BATTLES? Good Napoleonic Battles? No... *Great Napoleonic Battles*! Impressions is continuing its ever deepening tumble into the world of wargames with the release of a strategy package which covers three of the dwarfish French General's scraps: Waterloo, Quatre Bras/Ligny (a little-known pre-Waterloo beano) and Marengo (Napoleon's first victory, which took place in Italy). Available now at £29.99, Great Napoleonic Battles includes a two-player option, variable difficulty levels and a number of separate parameter editors. Try not to get caught up in the rush, eh?

CLASS ACT

THE FUN JUST WON'T STOP for those wacky guys at Europress Software, as they've just announced the fourth in the *Fun School* series of educational packages entitled (wait for it...) *Fun School 4*! To mark this milestone in computing history, managing director Freddy The Frog visited some sick kids and presented them with some computer equipment. All together now... aaaaaaaahhh!

THE FAMICOM: coming soon...

NINTENDO LAUNCHES FAMICOM

NINTENDO HAS FINALLY ANNOUNCED a date for the British launch of its 16-bit Super Famicom console, which has been on sale in Japan for well over a year and was launched in the US (where it's called the Super NES) last September.

The machine will now definitely start appearing on the shelves in mid to late Spring, probably priced at £149 (a good £20 dearer than its closest rival, Sega's Mega Drive).

As far as software is concerned, the console will almost definitely come with a copy of ***Super Mario World***. Other than that there's a huge range of Famicom software already available in Japan and the US from firms such as Nintendo itself, Konami, Acclaim and Manchester's own, Ocean.

However, it's not known at this point if foreign software will work with the UK machine without some alteration – Nintendo has hardware protection built into its 8-bit console which prevents software sold in one country from working with a machine sold in another, and it's likely that it will introduce a similar system for the new launch.

The machine apparently got off to a slow start when it was launched in the States, but Nintendo claims that it has now sold two million consoles and six million games over there.

JOOLS WATSHAM'S WHAT THE STARS ARE PLAYING

Jools Watsham has hardly been away from the phone this month, as he continues in his epic quest to find out what's been tickling the fancies of his buddies in the business.

SENSIBLE SOFTWARE
The inappropriately named ones have a lot of games on the go at the moment: there's *WizKid* (coming soon, we hope!), followed by *Sensible Soccer* (which is a working title only) and *Cannon Fodder* ("*Lemmings* meets *Mega-lo-Mania*" – bizarre!). However, in the midst of all this, they've been getting some play time in. Jon has been busy doing research for the soccer game with *Kick Off 2* (life's a bitch, eh?). He's also been looking at all of the cover disks around and reckons *Another World* looks "amazing." Meanwhile, Chris and Stu have been going hammer and tongs with *Sonic The Hedgehog* (Mega Drive) and *Solitaire* on the PC.

PETE TATTERSALL
(Twilight)
Mr Tattersall has been "too busy to play games," because he's beavering busily at the graphics for *Mega Twins*, *Bonanza Brothers*, *WWF* and *Video Kid* which he says is his best effort so far. However, he remebers that when he did have time he liked *Wizball*, "I've managed to reach level five!" There isn't an arcade in Harrogate, so Pete and the team all trot up to Scarborough where his favourite coin-op is the holographic system, *Time Traveller*, "It's quite amazing," he enthuses.

STEVE SCREECH
(Anco)
Old Screechy's another busy bee, as *Tip Off* has needed more than a little play testing. However, all play (of one game) makes Steve a dull boy, so he's been keeping his hand in with his favourite sporty games such as *Kick Off 2* (slightly biased, I think): "I'm always on it," he says. *Pro Tour Tennis 2* is another favourite of Mr Screech's, while he also likes to potter around with *Jimmy White's Whirlwind Snooker*. To get his adrenalin going, Steve's gets into gear with Geoff Crammond's *Grand Prix* and burns some serious rubber.

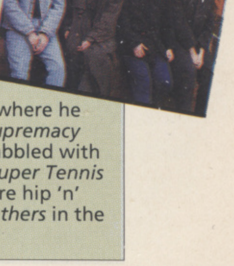

STRANGEWAYS
Phoning Strangeways is a weird experience: firstly, Jason Perkins picks up the phone and says "hang on a minute I've got to do something." He then runs away, whereupon (after a considerable wait) Gary Liddon is heard chattering away in the distance, revealing what games they've been playing. First up is the team's own creation, *Apocalypse* (featured in our Work In Progress, last issue) followed closely once again by that Mega Drive classic, *Sonic The Hedgehog* (perhaps they should consider getting together with the guys at Sensible Software?). They apparently "got bored" with *Super Mario World* on the Famicom, and moved quickly on to Jeff Minter's *Llamatron*. After a few minutes more of mindless waffle from Mr. Liddon, we finally get back to the subject of games, where he reveals that the team has "started playing *Supremacy* again." Other games which the boys have dabbled with include *Jimmy White's Whirlwind Snooker*, *Super Tennis* on the Famicom ('to give the image that we're hip 'n' trendy") and, last but not least, *Bonanza Brothers* in the local arcade.

WIN YOUR OWN HULK!

FOLLOWING LAST MONTH'S Work In Progress feature on Gremlin's *Space Crusade* game (which, you'll remember, was its second adaptation of a Milton Bradley/Games Workshop board game following the highly successful *Hero Quest*), we've been asked to point out that all of the characters we used to illustrate that piece came from the Games Workshop's *Space Hulk* board game and remain copyright of that company.

Space Hulk is just one in a long line of Games Workshop board games which have come to be regarded as the definitive table-top RPGs. Set in the Warhammer 40,000 universe, it features the Imperium's battle to stave off threats to its vast empire from other races and civilisations.

The Genestealers are just one of mankind's enemies. Spreading like a cancer through Imperial Space, they ride the derelict space hulks that drift between the far flung planets of the Imperium. They infect and dominate each planet that lies in their way – and the only way to stop this malaise is to destroy the infection at its source.

Space Hulk sees you fight this very battle as a Space Marine, clad in Terminator armour. The game itself includes 30 finely crafted plastic Citadel miniatures, 49 full-colour interlocking board sections to lay out in a huge variety of scenarios, a comprehensive rule book, counters and a mission booklet containing six pre-generated missions and background information on the Imperium, Terminators and the Genestealer threat.

This weighty package would normally set you back £22.99, but as a special treat to readers of ***The One***, Games Workshop is putting six up for grabs in this easy-to-enter competition.

To be in with a chance of walking away with one of these great prizes, all you have to do is answer the following question:

Which software company is producing Space Crusade?

Write you answer in block capitals (along with your full name and address) on the back of a postcard or sealed envelope and send it to: **Space Hulk, The One, EMAP Images, Priory Court, 30-32 Farringdon Lane, London EC1R 3AU**. The closing date for this competition is Thursday January 30th, so get your entries in now!

MICROPROSE TO LAUNCH A.T.A.C.

MICROPROSE IS SET TO TURN the whole concept of flight simulation on its head with the release of *A.T.A.C.*, a fully-interactive strategy game which puts you in command of an entire drug enforcement team.

A.T.A.C. puts you in charge of B23 Fighter/Bombers, modern-day attack helicopters and an army of undercover agents, as you attempt to put an end to Columbia's drug barons. Negotiating a fully-sculpted three-dimensional world (complete with mountains, roads, cities and jungle plantations) you take full control of the operation, planning strategies, mounting offensives and, naturally, taking direct control over the missions.

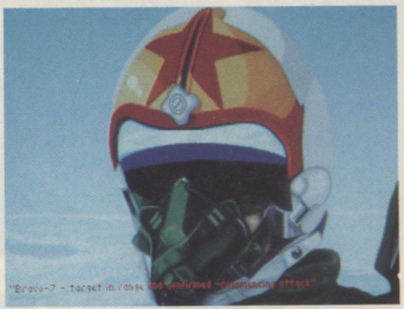

"Bravo-2 - target in range and confirmed -commencing attack"

Another major simulation which is just about to appear over the MicroProse horizon is ***B17 Flying Fortress***, a simulation dealing with the massive WWII bombers, as featured in ***Memphis Belle***. As always, MicroProse has incorporated as much realism as possible, with the player taking control of any of the crew positions at any time.

Both games are set for release in the early months of the year. If you need any more information, contact MicroProse on (0666) 504326.

GAZZA MAKES EARLY RETURN

THOSE GLORY, GLORY BOYS AT TOTTENHAM may have to wait patiently until March before the great Gazza can once again proudly don the lily-white livery, but there is one appearance which he *will* be making before that date – on Empire's new *Soccer Stars* compilation.

However, it looks as though the cheeky Geordie may just be upstaged for once, as he's joined on that collection by the all-time computer footie simulation, Anco's ***Kick Off 2*** (which is still played here in ***The One***'s office – at least every lunchtime, and usually any time that the boss isn't looking as well!).

Those two soccer luminaries will be joined by a lesser licence in the form of Audiogenic's ***Emlyn Hughes International Soccer*** and the slightly flawed experiment in 3D footie action that went by the name of ***MicroProse Soccer***.

This four-footed feast of footie action can be yours right now, priced at £25.99.

ON WITH THE SHOW

THE FIFTH INTERNATIONAL 16 BIT COMPUTER SHOW will take place at the Wembley Exhibition Centre between February 14th and 16th. Information and tickets can be obtained from Westminster Exhibitions Ltd., Surrey House, 34 Eden Street, Surrey KT1 ER. Alternatively, you can call the company on (081) 549 3444.

SPEEDY CREATURE

JOYSTICK SPECIALIST SPECTRAVIDEO has launched its first ever mouse, releasing it on the Logic 3 label which has previously only been used for joysticks (the Manta-Ray and Sting-Ray models). Priced at £17.99, the Speed Mouse is switchable for use with that other 16-bit computer (for those of you with less privileged friends). Spectravideo's Ashvin Patel commented: "These days there is a strong overlap between the joystick and mouse market and there is an increasing number of games which are better suited to mice than joysticks."

TRICKSHOT TRIALS #1

WHEN THE GOAL-DEN GOAL COMPETITION finally came to its inevitable conclusion, we were left with something of an empty space here in *The One*'s offices (although the postie wasn't complaining too much, as his back was about to go). So, ever since then we've been looking for something to fill the gap – but what could possibly fill *Kick Off 2*'s illustrious boots?

Jimmy White's Whirlwind Snooker, that's what! Imagine our joy when this excellent simulation came along, complete with its 'save trickshot' facility. Bingo!

It was the great man himself, Archer MacLean, who first suggested the competition, so we immediately roped him in to be one of the judges. A quick call to Virgin Games was all that was then needed, and before we knew it we would have a new competition on our hands.

Then, completely out of the blue came a letter to our very own Brian Nesbitt, from a certain **Lee Noble** of **Northolt in Middlesex**, saying: *"Now that the Kick Off 2 Goal-den Goal thing is finally over, let's have a new competition. How about Jimmy White's Trickshot Trials? It could work along the same lines as the footie competition and the best shots could appear on disk. I enclose two shots to set the balls rolling."*

Spooky, eh? So now we had the idea, the backing and even the first entry, so all we needed was a prize. Enter Virgin. The company behind the game has agreed to put up exclusive T-shirts for the winners, that's one prize each for the two best shots which we receive over the next two issues. Not only that, but the two winners will also play off for a chance to become the official The One Snooker Champion and receive the overall prize, a fabulous £300's worth of Virgin Games software.

Heard enough? Okay then, all you have to do to be in with a shout for this great competition is to send your two best trick shots on disk (if you're not sure how to do this, then check out your manual) to: **Trickshot Trials, The One, EMAP Images, Priory Court, 30-32 Farringdon Lane, London EC1R 3AU***. Make sure that you include you name and address on the disk label, and that you also send us a description of both of the shots on a separate sheet of paper (which must also include your name and address).

This competition will run over two months, but make sure that you get your entry in as soon as possible so that we have more time to judge your shots.

So what are you waiting about here for? Get your cue chalked and start practising.

*We regret that we will not be able to return any of your entries, so please don't include S.A.E.s or cash for return postage. We also cannot accept responsibility for disks lost in transit, so make sure to make a back-up copy of your Trickshot disk before you send it.

THAT WAS THEN ▸▸ JANUARY 90

WE'VE DONE SOME SILLY THINGS IN our time, but this particular silly thing really takes the biscuit. To celebrate the coming in of the new decade and all that, we gave away a 1990 year planner. Our lucky readers could plan for every single day in the year – except for May 31st, which was... erm... missing (red faces all round, but we did sort it out later).

The issue itself began in a colourful way with Sullivan Bluth's interactive cartoon *Space Ace* (a follow up to *Dragon's Lair*). In our review of the same, things looked rosy for Sullivan Bluth as the game clocked up an admirable 92 per cent for Graphics and even the Sound scraped a respectable 88 per cent. Great stuff – but what about the Playability? Ooops! Someone forgot to tell Readysoft to make its games playable. Playability: 50 per cent. Okay, never mind, what about a nice big value rating? At £44.95 a time? You must be joking matey. Value: 32 per cent. In the end, poor old SA was hard pressed to manage a measly 64 per cent overall. A lesson learned? To find out, check the review of the sequel in this very issue!

THE One
ATARI ST AMIGA PC
£1.60
FOR 16-BIT GAMES
SPACE ACE
FREE! GIANT 1990 YEAR PLANNER

Being thoroughly WIPped that month were *Resolution 101*, *Midwinter*, and *Space Harrier*. Having had a pretty bad time putting it together, Mike Hart of Teque said of the latter game: "I know that coin-op people are all very tight-lipped, but I think Sega is the worst of the lot. The people there wouldn't tell us anything!" Sega take note!

Twin tops in the review section were *Operation Thunderbolt* and *Tower Of Babel*, both with 90 per cent. Electronic Arts' *Indianapolis 500* was (in my humble opinion) grossly underrated at 89 per cent.

New in the arcades that month were those firm favourites *S.T.U.N. Runner* and *Block Out*, both destined to be converted (one more successfully than the other).

In our feature on Robots we told you about bush Robots with billions of microscopic fingers: "Bush robots would have the power to dismantle the human brain, neuron by neuron, and replace it with an electronic substitute." So that's what happened to Paul 'brain the size of a planet' Presley!

The first part of our look back at the past decade of computing dragged up some long dead bastions of computer entertainment. How many of these can you remember? The Acetronic machine; companies – Alligata, A'n'F, Anirog, Ariolasoft, Artic, Automata, Beyond (once EMAP's own), Bubble Bus, Bug Byte, adventure genius Scott Adams, developer Chris Butler (are you still out there?), the magazine *Big K* and the extremely sick game, *Babies*, which had you bouncing the little darlings out of a burning building. Oh how we winced when they went squish!

Finally our very own Ciarán Brennan put Ocean boss David Ward through a grilling and managed to evoke the following comments: "Most of our 16-bit only product is already 'original' and we're moving towards a future where more than 50 per cent of all our product will meet this criteria." Really? I don't think so. Then there was: "I don't see a strong 16-bit budget market developing in the foreseeable future." Oops! Things don't look good for The Hit Squad do they?

• Laurence Scotford

TOP 10 JANUARY 1992

1	NE	**LOTUS TURBO CHALLENGE 2** Gremlin
2	NE	**ALIEN BREED** Team 17
3	NE	**MEGA-lo-MANIA** Image Works
4	NE	**HEIMDALL** Core
5	NE	**ROBOCOD** Millennium
6	NE	**RETURN TO EUROPE** Anco
7	NE	**BUBBLE BOBBLE** Hit Squad
8	▼	**JIMMY WHITE'S WHIRLWIND SNOOKER** Virgin
9	NE	**SHADOW OF THE BEAST** Sizzlers
10	▼	**FINAL FIGHT** US Gold

2 YEARS AGO

1	NE	**POWER DRIFT** Activision
2	NE	**PRO TENNIS TOUR** Ubi Soft
3	NE	**EXTRA TIME: KICK OFF DATA DISK** Anco
4	▼	**LASER SQUAD** Blade
5	NE	**BATTLE SQUADRON** Electronic Zoo
6	NE	**HARD DRIVIN'** Tengen/Domark
7	NE	**SIM CITY** Infogrames/Maxis
8	▼	**SHADOW OF THE BEAST** Psygnosis
9	NE	**LIGHTFORCE** Ocean
10	NE	**INTERPHASE** Image Works

*i*MUSE YOURSELF WITH LUCASFILM

LUCASFILM HAS UNVEILED its brand new programming system, just in time for the release of the sequel to *The Secret Of Monkey Island* and *Indiana Jones And The Fate Of Atlantis*.

*i*MUSE (Interactive Music And Sound Effects) is more of an additional programming tool than a completely new system, complementing the company's ***SCUMM*** system, as used in all of its previous graphic adventures. It deals largely with the music and sound effects heard throughout the game, ensuring that they react to whatever is happening on screen: should a player approach a graveyard, for example, the music would start to take on a spooky feel.

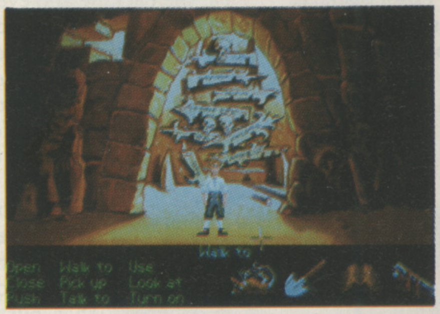

Additionally, as the player gets further away from or nearer to a significant character or object, the soundtrack will fall or rise in tempo, adding to the atmosphere created by the graphics.

As for the games, ***Monkey Island 2: LeChuck's Revenge*** *(above)* promises to be even funnier than the original (with a particularly surprising ending, finally revealing the 'secret' of Monkey Island), while Indiana Jones swings into action, searching for (and finding) the lost city of Atlantis. Along the way Indy has to deal with submarines, hot-air balloons, camels and the obligatory Nazis – there's even a car chase on offer (just don't expect anything along the lines of ***OutRun***).

Monkey Island 2 is scheduled for release in January, while Fate Of Atlantis should follow in February or March.

ONCE MORE INTO THE DUNGEON...

ELECTRONIC ARTS is soon to join the *Dungeon Master* bandwagon, with the release of *Black Crypt*, a "graphical fantasy role-playing game using a first-person perspective view."

The game has been created by Raven Software, a four-piece development team whose ambition is to produce a fantasy dungeon exploration game which truly utilises the power of the Amiga. According to an EA spokesman, they: "like to think of the game as a dungeon simulator rather than a game."

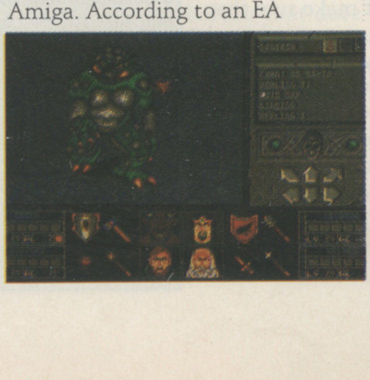

As ever, the plot is more or less irrelevant – however, it does lead the player straight into the first of 12 interconnected dungeons, each rendered in 64-colour 'extra half-brite' graphics. The player is, as ever, cast as the leader of a band of explorers, who take on 'intelligent' monsters, which follow the party around.

All commands are executed via a 'point and click' interface, with all objects (including weapons, spell books, food, clothes and keys) simply dragged out of the screen and allocated to one of the party when discovered

Black Crypt will be available in February at a price of £25.99, and will only run on Amigas with at least 1Mb of RAM.

SWITCH BACK TO v1.3

BOUGHT YOURSELF AN A500P? Experiencing compatibility problems? Well worry no more, as AddXtra has announced a device which could be just what you're looking for. Costing £29.95, the A500P ROM switcher (catchy title, huh?) is a plug-in box which contains a Workbench 1.3 ROM chip and will therefore allow all software to run. Further additions to the AddXtra range include a new 1Mb throughboard which, for £59.99, will increase the memory to 2Mb when used with an existing half-meg upgrade.

BUCK'S BACK

BUCK ROGERS IS ABOUT TO RETURN to the 25th century, as SSI releases *Matrix Cubed*, the sequel to *Countdown To Doomsday*. Using an enhanced version of the RPG specialist's AD&D 'gold box' system, the game promises a number of improvements over its predecessor, including a larger universe to explore, "real role-playing" (whatever that is!) and the option to transfer characters from the original. Matrix Cubed should arrive on these shores any time now, and will be restricted to IMb users only.

Look out - he's back!

PAPERBOY 2

No window is safe. No fence is too high. The paperboy is determined to deliver the paper to his subscribers any way he can. Tossing papers left and right, riding in three directions, jumping anything, this free-wheeling carrier visits more neighbourhoods and houses, faces more targets and obstacles, in more vivid colours than ever before.

Plus, rad stunt riding and BMX tracks in bonus rounds. Choose to ride as either Paperboy or Papergirl too!

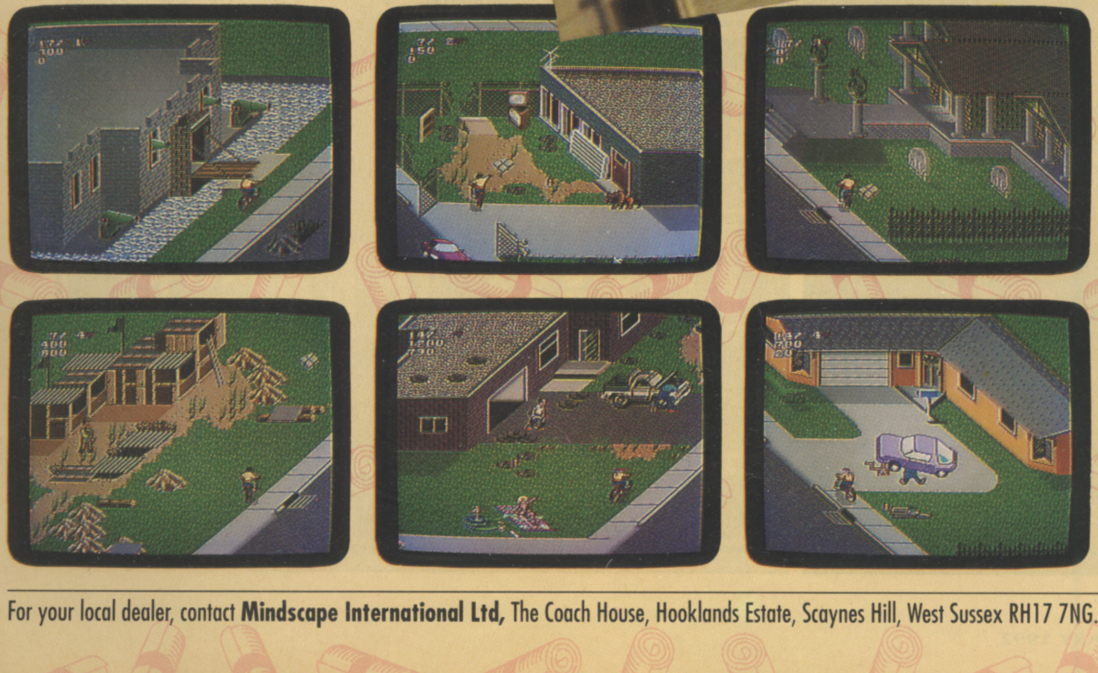

Copyright 1991 Tengen Inc.
Paperboy 2 is a trademark of Tengen Inc.
All rights reserved

MINDSCAPE

For your local dealer, contact **Mindscape International Ltd,** The Coach House, Hooklands Estate, Scaynes Hill, West Sussex RH17 7NG. Tel: 0444 831 761

RECOMMENDED

Our regular run down (or should that be run up?) of some of the best games from the last three issues. These should definitely be on your buy list...

POPULOUS II
Everything *Populous* was and more. Attempt to wrest control of the world from an opposing god by inflicting all manner of disasters on his people. Recommended to egomaniacs everywhere.

96%

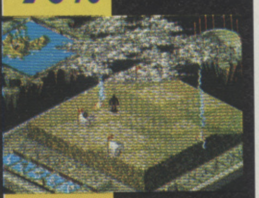

LEANDER
A graphically stunning platform game from the master of presentation, Psygnosis. The hackneyed plot has you rescuing a princess, but there's nothing old hat about the addictive gameplay.

93%

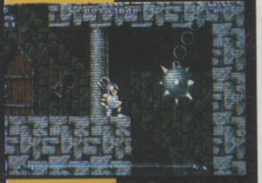

ROBOCOD
Marine hero and all-round cute guy, James Pond is back – and better than ever. This time he's a fish out of water in a Christmassy adventure. Easy to play and impossible to put down – a delight.

93%

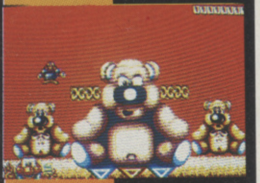

LOTUS TURBO CHALLENGE 2
The sequel to Gremlin's first Lotus hit, now features better two-player options and all-weather driving (you can also choose between the Esprit and the Elan). A must buy.

91%

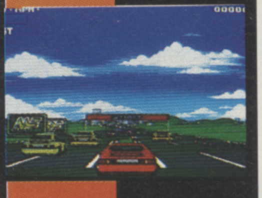

THE BLUES BROTHERS
The cult musical looks like it could well become a cult game. This riotous platform romp is easily the best thing to ever come from French publisher Titus – get ready to rock!

91%

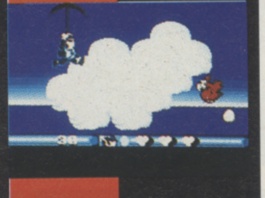

FIRST SAMURAI
Vivid Image joins the massed ranks of Martial Arts beat 'em ups with a monstrous hack and slash extravaganza. Watch out in particular for the unbelievable sound effects – wowza!

89%

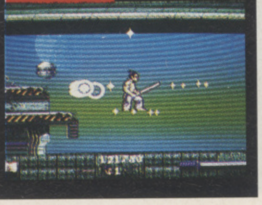

AMIGA FAMILY EXPECTS BABY

RUMOURS ARE ABOUNDING that Commodore is to add to the Amiga family (which currently numbers the A500, the A1500 and the A2000 among its members) by adding a new, low-end Amiga model, possibly to be called the A300.

Claims that this model would feature a cut-down keyboard and cost as little as £200 were quickly dismissed by the manufacturer, but it refused to deny that the a £300 machine called the A300 would appear in the near future.

All of this news came in a week when Commodore announced that there are now three million Amigas dotted around the world.

GERMAN GOLD

NOT CONTENT with looking after Lucasfilm, SSI, Millennium and Delphine, US Gold has announced the signing of yet another affiliate, German strategy specialist, Software 2000.

The first two games which the deal will cover are ***Wild West World***, a 'cowboys and indians' business simulation (!) and ***Bundesliga Manager Professional*** (which will probably have a different name when it goes on sale over here).

Beginning in 1741 (March 1st to be precise), Wild West World sees the player attempt to become the most wealthy and powerful man in the Wild West (obvious really).

The footie game will feature the first three divisions (whatever happened to the fourth?) and all of the European competitions. Up to four players will be able to take part simultaneously, each attempting to take their team to the top.

Wild West World is already available, while Bundesliga Manager Professional (or whatever) will follow in the next couple of months.

NERS ... WINNERS ... WINNERS ... WIN

AND NOW LADIES AND GENTLEMEN, the moment that you've all been waiting for. The winners of all of our recent competitions, beginning with one of the most amazing prizes ever ...

Over two issues (September and October 1991), those excellent folks at Lucasfilm offered one lucky reader the chance to visit its Californian HQ (along with a member of ***The One***'s staff, of course!). The winner, who decided that he'd like to go with the ed., so that he could meet his double (Chewbacca!) was Cheshire's own Simon Walmsley. Congratulations Simes, see you at the airport!

There are obviously many, many fans of multi-player games out there, as you all decided to have a shot at our Tecnoplus 'four-play' competition (October 1991). The two lucky readers who'll each be receiving a Tecnoplus four-play pack are: J. Baldwin from Swindon and Andrew Ingham from Keighley. Also, a further 10 runners-up will each receive a pack of 10 disks and a copy of Gremlin's ***Super Cars***. They are: D. Harding from Cambridge, Mark Taylor from Newbury in Berks, Conor O'Mahony from Co. Cork in Ireland, Kieran Purcell from Alexandia, R. Haynes from Exeter, Osian Meredith from Wrexham in Clwyd, Paul Doxey from Worksop in Notts, Paul Bonnefin from Leyton in East London, Tahawar Khan from Southall and finally Ian McGillivray from Liverpool.

In our November issue, Crittercal Computers kindly put up a rather squishy Critter (they're those cuddly toy things that you stick on your monitor) for the winner of this all-too-easy competition – that lucky, lucky person was Motherwell's Imran Saleem.

Also, in our November issue, peripherals firm AddXtra offered five prizes of half-meg upgrades, which went to Simon Hallworth from Birmingham, Martin Burley from Tring in Herts, Mike Smith from Southampton, Michael Baker from Derby and Mark Burden from Stockport. And that's not it! A further five winners will each receive a joystick/mouse switch. Here they come... Ian Reid from Dublin, Kevin Hobden from Lincoln, Andrew Cooke from Staffs, Simon Roberts from Bridgend and Neil Mansell from Essex.

Finally, also in our November 1991 edition, Philips offered you a chance to get your hands on one of its CM8833 II monitors (and, in addition, to be in with a chance to win some time on a genuine flight simulator). The lucky chap who will walk away with this fabulous prize is: Paul Learmont from Edinburgh.

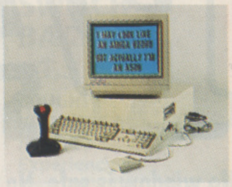

ROOM FOR EXPANSION

ARE YOU TIRED OF THE CONSTANT JEERS OF YOUR A2000 OWNING FRIENDS? Would you like your Amiga to have its own delightfully creamy casing, so that you could put your monitor on top of it? Would you prefer if this casing had room for an extra disk drive, and maybe even two joystick sockets at the side? And would it make you feel good if this casing was manufactured from 1.2mm steel by AVA Developments, and simply called the Expansion Stand. And, most of all, would it make your day if it was fitted with protective rubber feet and cost £29.95? If you've answered yes to all of these questions, then your prayers have just been answered.

MUSIC FOR STARTERS

THE TECNOPLUS RANGE OF PERIPHERALS has just expanded with the release of two new lines. In keeping with the philosophy of offering 'add-ons with something extra', the first of the additions is a MIDI connector with a copy of *Music X Junior*, costing £39.99 (sold separately, the two cost over £100). The second release is a 'starter pack', which costs £44.99 and includes *AMOS*, *Prince Of Persia*, a joystick, mouse mat, dust cover and cleaning kit.

...WHICH DEMO IS CREATING THE BIGGEST STIR IN THE UNIVERSE...

?

IS IT **ANOTHER** GAME FROM THE **WORLD** OF U.S. GOLD?

Experience it at your local dealer now!

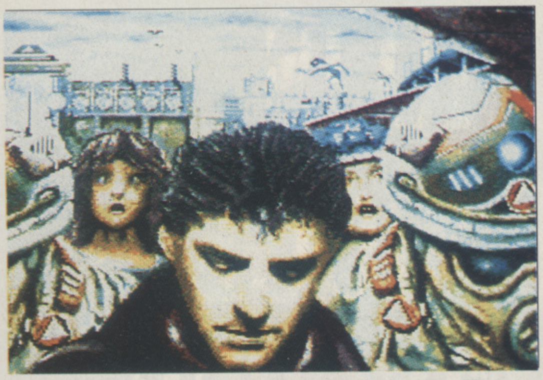

UBI COMES IN TO B.A.T.

UBI SOFT IS SET to leap into the New Year with the release of *B.A.T. II*, follow-up to its highly successful futuristic role-player.

Set in Roma 2, the capital city of Shedishan (a planet in the B8 system), the game promises more than 200 screens, an all-new sound system, four separate flight simulators (and one driving game), numerous confrontations and a choice of either strategic or arcade action.

The player takes the part of Bureau of Astral Troubleshooters special agent Jehan Menasis,who's sent in to the city to help out another agent, Sylvia Hadford, whose life has been threatened. Together, the pair go on the trail of the Koshan, an evil and dangerously powerful leader.

Following two years (!) of work, B.A.T. II is now nearing completion. Watch out for a release some time next month.

KONIX RELEASES CODERS' FOUR

JOYSTICK MANUFACTURER Konix, has teamed up with budget specialist Code Masters to bring you a unbeatable deal. The *Mega Pack* combines a Speedking joystick with four games: *Treasure Island Dizzy, MiG-29 Soviet Figfhter, Pro Tennis Simulator* and *BMX Simulator*. The Mega Pack is currently retailing at £19.99 from all good high street stockists, but if you don't fancy going out in the cold, try entering our great charity competition later in this issue, where 20 of the packs are up for grabs.

KRISALIS TO GET SPORTY

KRISALIS SOFTWARE HAS JOINED the current compilation battle with the release of *Champions*, a mixture of action and strategy games tied together by a common sporting theme.

The three-game collection consists of the unbelievably wonderful ***Jahangir Khan World Championship Squash*** (which received a remarkable 91 per cent from our own Paul Presley), the unbelievably successful ***Manchester United*** (the original) and the… erm… unbelieveable ***World Championship Boxing Manager***.

Champions is out now, competitively priced at £19.99 – and everyone at Krisalis says that they're "very excited about it" (they should really get out more!).

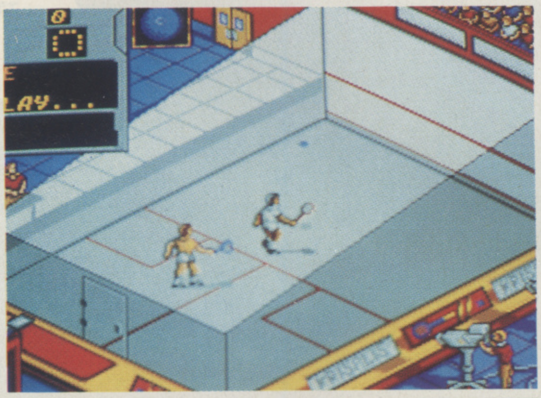

GRAB YOURSELF A BUG

WHAT IS THAT THING DOWN THERE? Believe it or not, it's a Bug – the latest joystick from that wacky crew at Cheetah. Named for obvious reasons, the bug is a whole new style of joystick, featuring smooth handheld comfort, two large fire buttons (the eyes have it!), a short, steel-shaft and eight super-sensitive microswitches.

This (ahem!) original joystick would usually set you back £19.99, but as a special Happy New Year promotion Cheetah is happy to offer five of these little creatures to the readers of ***The One*** who take part in this simple to enter competition. Not only that, but a further 10 runners up will receive a T-shirt for their troubles.

Interested? Of course you are! So, to get your hands on one of these great prizes, all you have to do is answer the following simple question…

What was the name of Disney's famous Love Bug?

Send your answer on the back of a postcard (or a sealed envelope), along with you full name and address to: **Only Buggin', The One, EMAP Images, Priory Court, 30-32 Farringdon Lane, London EC1R 3AU**. Entries should reach us by last post on Friday January 31st, and please remember to write clearly in block capitals (because if we can't read your answer, name or address, then you haven't got a hope, have you?).

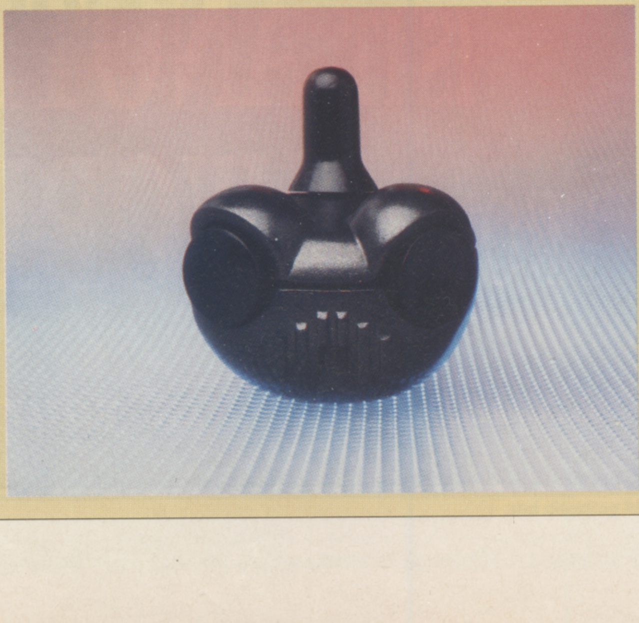

SPACE MUTANTS™ ARE INVADING SPRINGFIELD!

That's right man!
A buncha slimy, horrible, totally gross and putrid monsters are taking over the bodies of the people who live here and they wanna build a weapon that's gonna take over the entire planet!

PRETTY COOL HUH?

Anyway, yours truly is the only one who can see 'em!
I've gotta spray-paint things, get radical on my skateboard, use my trusty slingshot, and in general behave like a nuisance, man.
Plus, with evil dudes like Nelson the bully and Sideshow Bob getting in my way, it's a good thing I've got the rest of the Simpsons to help me out!
So if you're a decent person a patriot, and somebody who cares about this sorry planet, you'll do the right thing.

BUy THiS GaME!
Thanks man.

BRAND X SPRAY PAINT
MATT GROENING

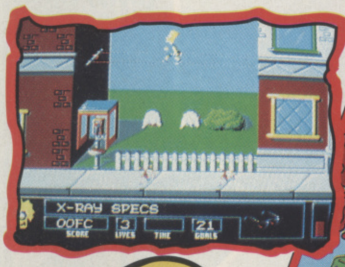
X-RAY SPECS
00FC 3 21
SCORE LIVES TIME GOALS

THE SIMPSONS
BART VS. THE SPACE MUTANTS
MATT GROENING

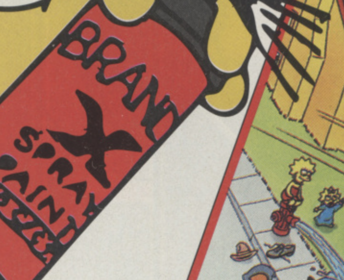
X-RAY SPECS
00FC 3 21
SCORE LIVES TIME GOALS

IBM PC
AMIGA
ATARI ST
SPECTRUM
COMMODORE
AMSTRAD

Acclaim®
entertainment, inc.

ocean®

ACCLAIM® AND BART VS. THE SPACE MUTANTS™ ARE TRADEMARKS OF ACCLAIM ENTERTAINMENT INC.
THE SIMPSONS ™ TM & © 1991 TWENTIETH CENTURY FOX FILM CORPORATION. ALL RIGHTS RESERVED.

OCEAN SOFTWARE LIMITED
6 CENTRAL STREET · MANCHESTER · M2 5NS
TELEPHONE: 061 832 6633 · FAX: 061 834 0650

THE MARK

CRUISE FOR A CORPSE

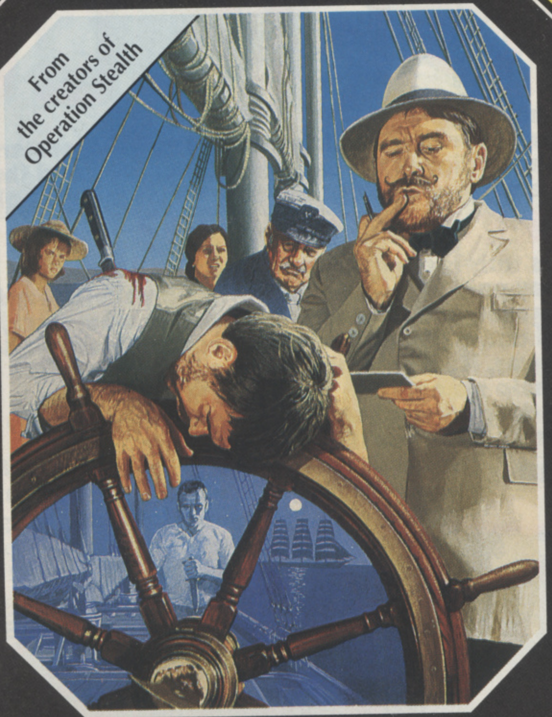
From the creators of Operation Stealth

AMIGA

CRUISE FOR A CORPSE
Based in the 1920's, Inspector Raoul Dussentier is aboard a ship in the Mediterranean. But no sooner has the cruise begun when Raoul is summoned to investigate a crime - the murder of his host Niklos Karaboudjan, the Greek shiping magnate. It's up to Raoul to throw some light on this sinister mystery!

- *Wide range of actions including the option to question other characters in true Agatha Christie style.*
- *PC version features 256 colours, AdLib™ & Roland™ sonic support.*
- *Amiga Version features 32 colours.*

AVAILABLE ON: ATARI ST, AMIGA & PC (EGA, CGA, VGA, TANDY AD-LIB™ & ROLAND™).

© 1991 DELPHINE SOFTWARE. All rights reserved. Cinématique™ is a trademark of Delphine Software.

THE QUEST FOR ADVENTURE SERIES No. 1

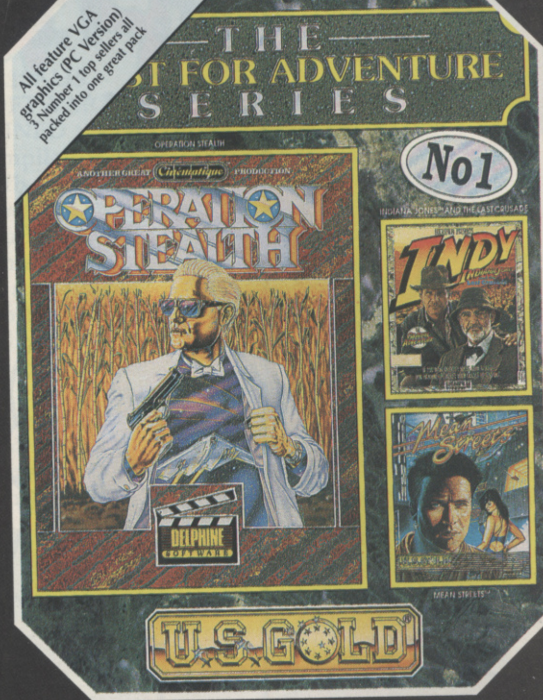
All feature VGA graphics (PC Version) 3 Number 1 top sellers all packed into one great pack
THE QUEST FOR ADVENTURE SERIES
No1
OPERATION STEALTH
INDY
MEAN STREETS
U.S. GOLD

ATARI ST

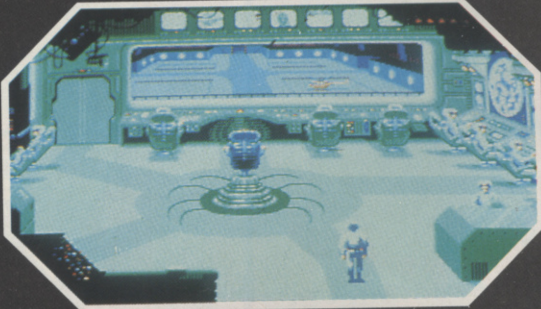

OPERATION STEALTH
Operation Stealth plunges you headfirst into a brand new Cinématique™ Interactive espionage adventure • *Superb atmospheric musical score • High definition graphics • Detailed animation.*

INDIANA JONES™ and the Last Crusade - The Adventure
• The chase is on all the way to the greatest treasure in history, the Holy Grail. • Indiana Jones offers superb graphics and a sensationally intriguing plot. • A no typing point 'n' click interface provides the player with quick and easy access to a combination of verbs, objects and locations. • Over 100 different sound effects. • 68 page Grail Dairy details extensively storyline hints & tips.

MEAN STREETS™
The year is 2033. Your name is Tex Murphy, Private Investigator in San Francisco. You've been hired by the beautiful daughter of a university professor to uncover the facts about his death.

AVAILABLE ON ATARI ST, AMIGA & PC (VGA 256 Colour Only).

This compilation © 1991 U.S. Gold Ltd. All rights reserved. Manufactured under license by U.S. Gold Ltd.

LUCASFILM™ GAMES

Cinématique™ DELPHINE SOFTWARE U.S. GOLD® DELPHINE SOFTWARE ACCESS™ Software Incorporated

NEED HELP? CALL THE
GOLD PHONE
HINTS & TIPS LINE

HILLSFAR • DRAGONS OF FLAME • HEROES OF THE LANCE **TEL: 0898 442025** CURSE OF THE AZURE BONDS • POOL OF RADIANCE • CHAMPIONS OF KRYNN **TEL: 0898 442026**
LUCASFILM HELPLINE • COMPETITION • INDIANA JONES • ZAK MCKRACKEN • MANIAC MANSION • LOOM • SECRET OF MONKEY ISLAND • BATTLE OF BRITAIN **TEL: 0839 654123**
Service provided by U.S. Gold Ltd, Units 2/3 Holford Way, Holford, Birmingham B6 7AX.

U.S. Gold Ltd, Units 2/3 Holford Way, Holford, Birmingham B6 7AX. Tel: 021 625 3366.

OF A WINNER

THE GODFATHER™ – ACTION GAME

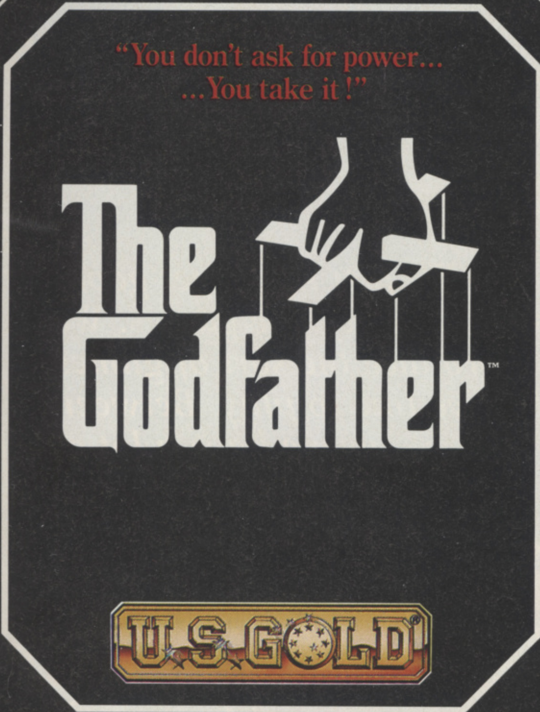
"You don't ask for power...
...You take it!"
The Godfather™
U.S. GOLD

AMIGA

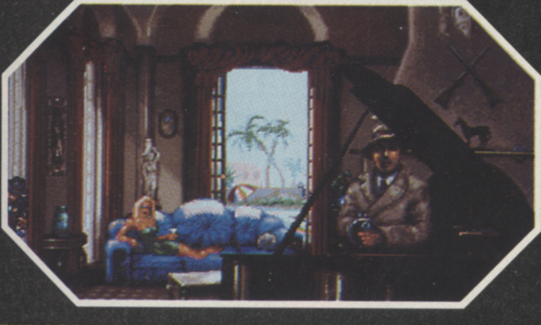

THE GODFATHER™ - THE ACTION GAME

Domination, wealth, power and justice are all part of the game plan. Flex your muscles in the rough and tough world of The Godfather, crushing other Don's scheming plans to take a piece of your action! Nerves of steel and a cool head are needed to keep the bad guys at bay.

- *Digitised sound effects.*
- *Full colour allowing stunning detail and realism.*
- *Unique graphic interaction sequences.*
- *Superb action mixed with quick decision making.*
- *Collect hidden bonuses to advance through the game.*

AVAILABLE ON ATARI ST, AMIGA & PC (VGA 256 Colour Only).

TM and © 1991 Paramount Pictures. All rights reserved. The GODFATHER is a registered trademark of Paramount Pictures U.S. Gold authorised user.

SHADOW SORCERER

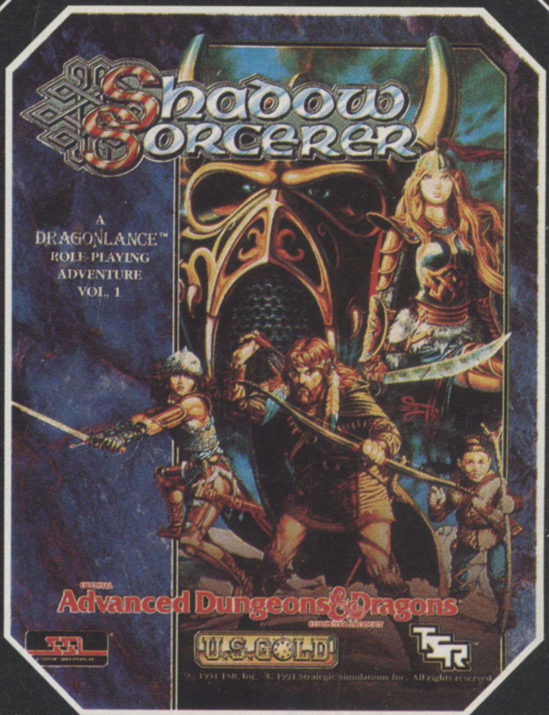
Shadow Sorcerer
A DRAGONLANCE™ ROLE-PLAYING ADVENTURE VOL. 1
Advanced Dungeons & Dragons
SSI
U.S. GOLD
TSR
© 1991 TSR, Inc. © 1991 Strategic Simulations Inc. All rights reserved.

ATARI ST

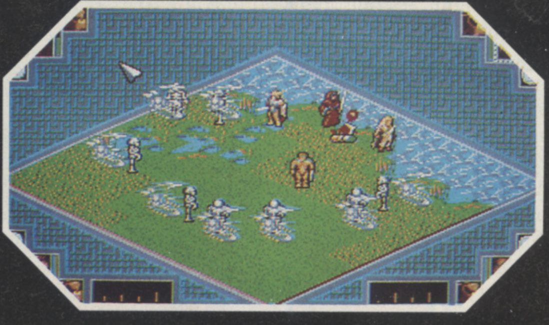

SHADOW SORCERER

This new concept in role-playing adventures means that in minutes you will find yourself in the thick of the action, facing many enemies not the least of which is the SHADOW SORCERER himself.

- *100% "Point 'n' click" icon control.*
- *3D isometric play area giving you more control in the playing environment.*
- *Control up to 4 characters in a life or death struggle against evil.*
- *Hexagonal grid, wilderness map for outdoor confrontations.*
- *3D "animated miniatures" represent your cast of characters in real-time combat action.*

AVAILABLE ON: ATARI ST, AMIGA (1 MEG) & PC (EGA, CGA, VGA, TGA), PC SUPPORTS ROLAND™, ADLIB™ AND PC SPEAKER.

ADVANCED DUNGEONS & DRAGONS, AD&D, DRAGONLANCE and the TSR logo are trademarks owned by TSR, Inc., Lake Geneva, WI, USA and used under license from Strategic Simulations, Inc., Sunnyvale, CA, USA. © 1991 TSR, Inc. © 1991 Strategic Simulations, Inc. All rights reserved.

Screen shots are only intended to be illustrative of the gameplay and not the screen graphics which may vary considerably between different formats in quality and appearance and are subject to the computers specification.

Paramount
A Paramount Communications Company

U.S. GOLD®

DRAGONLANCE®

TSR

SSI STRATEGIC SIMULATIONS INC

BUCK ROGERS • SECRET OF THE SILVER BLADES • EYE OF THE BEHOLDER (When Released) **TEL: 0898 442030** OPERATION STEALTH • FUTURE WARS • CRUISE FOR A CORPSE **TEL: 0839 654284**
NEW RELEASES • COMPETITION **TEL: 0839 654124** COMPETITION - £200.00 WORTH* OF US GOLD GAMES TO BE WON EACH MONTH. * *At Retail Prices*
If you are under 18 please get permission to use the telephone. Calls cost 34p per minute cheap rate, 45p per minute all other times.

NEED HELP? CALL THE
GOLD PHONE
HINTS & TIPS LINE

"We just try to get good, smooth, playable games. We produce the sort of games that we like to play. Between us we have a lot of experience."

Twilight Software – Mark Mason is on the left.

MARK MASON

Programmer for Twilight

TWILIGHT MAY NOT BE a familiar name to you at the moment, but it's one that you're going to start hearing a lot more of in the near future, as its first four major releases start seeing the light of day. Like several of the top development teams today, Twilight was formed by a group of programmers who had become disillusioned while working directly for a publisher. In this case the publisher was Enigma Variations and a mini-revolution saw Mark Mason, Steve Tattersall, Andrew Swans and several others splitting to set up as an independent development team.

Since none of the team had any sophisticated development equipment, or any money to buy it with, the operation was initially run on a very small scale from one of their homes. Their first games were budget products which they're not particularly bothered about anyone remembering. However insignificant those first games were though, they provided the funds for the necessary equipment to begin approaching major publishers.

One of the major players in Twilight is programmer Mark Mason. He's a relatively late starter as far as programming is concerned, having got his first computer in 1983. His early experiences with that machine made up his mind for him – he wanted to be a games programmer.

His first break was with the Northern development team Imagitec who offered him some freelance work as an Amiga programmer and from there he went on to join the fledgling publisher Enigma Variations. Meanwhile, there was time for other freelance projects, including *Netherworld* and *The President Is Missing*.

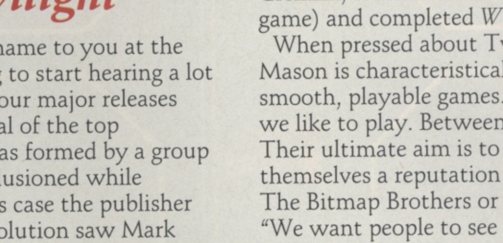

Once Twilight was properly up and running it wasn't long before the work started to flood in. First off the mark was US Gold who offered them the conversion of *MegaTwins*, which they began in January. Since then Twilight has come up with an original game, *VideoKid*, which is to be published by Gremlin, worked on *Bonanza Brothers* (another US Gold game) and completed *WWF Wrestlemania* for Ocean.

When pressed about Twilight's development philosophy Mason is characteristically reserved: "We just try to get good, smooth, playable games. We produce the sort of games that we like to play. Between us we have a lot of experience." Their ultimate aim is to build themselves a reputation like that of The Bitmap Brothers or Bullfrog. "We want people to see our name and know that the game is good."

Mason says he will be happy as long as the projects Twilight is tackling keep changing. He'd like to do more arcade conversions and some original work as well. Variety, as they say, is the spice of games development. Particular projects that he has in line are some sort of isometric game and a car game. "The semi-3D stuff will be a nice change, it's something I've never tackled before," he declares. He also wants to start developing games for the Sega MegaDrive. "Because we're good at arcade games we'll gradually move over to the console side," he says.

SOFTOGRAPHY

- ***Megatwins***
- ***Wrestlemania***
- ***Bonanza Brothers***

IN PROGRESS

- ***VideoKid***

When he gets some spare time, Mark likes to play platform games, *Sonic The Hedgehog* being one of his favourites. His major passion is car games, and *Stunt Car Racer* is never far away from his machine, while *Rad Mobile* gets a look in when he finds time to pop into an arcade. On the whole though, Mark and the rest of the team will be striving to make sure that Twilight is a major force in the world of computer games.

Laurence Scotford

●*WWF Wrestlemania* is reviewed later in this issue.

VIDEOKID

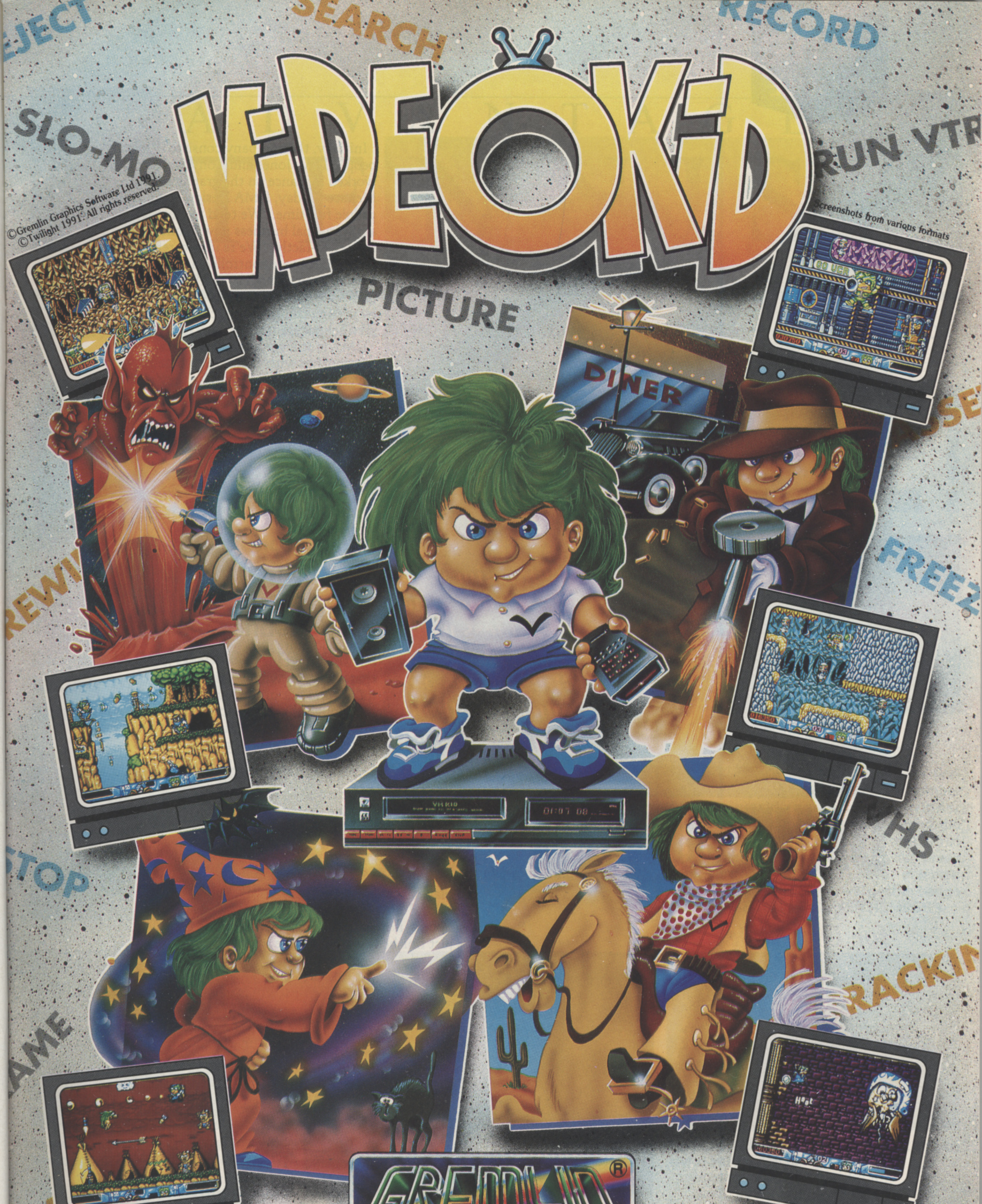
EJECT
SEARCH
RECORD
SLO-MO
RUN VTR
PICTURE
DINER
REWI
FREEZ
VHS
STOP
AME
RACKIN
PL
O
GREMLIN

©Gremlin Graphics Software Ltd 1991. All rights reserved.
©Twilight 1991.

Screenshots from various formats

Available on:
Atari ST/STE & Amiga.

Produced by
TWILIGHT

Another blockbuster video bursts onto your screen and you're thinking to yourself, what can that guy do that I can't? The room spins, you feel invincible and .... CRASH!...

...You're battling with an evil wizard in a far off medieval world, you have but one mission to travel through 5 time spheres and 20 battle planes out of your video!....

Gremlin Graphics Software Ltd., Carver House., 2-4 Carver Street, Sheffield S1 4FS. Tel: (0742) 753423.

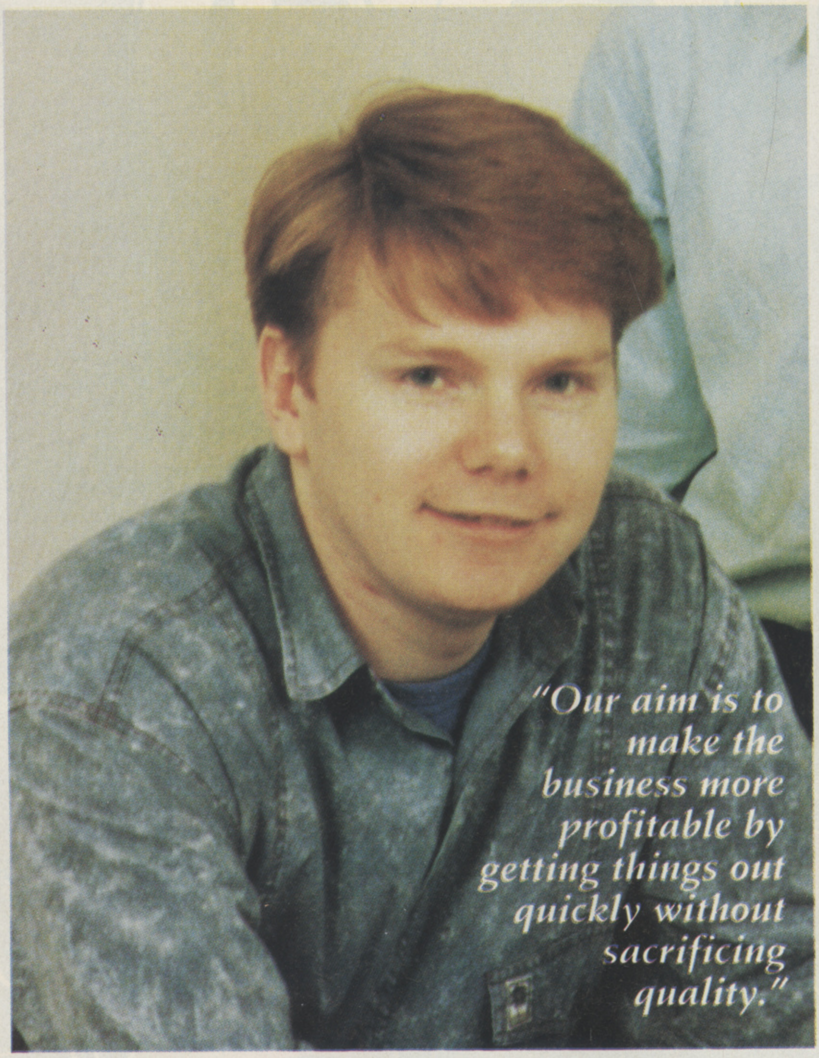

"Our aim is to make the business more profitable by getting things out quickly without sacrificing quality."

DAVE JONES

Programmer/Designer for DMA Design

DAVE JONES GOT HIS FIRST TASTE OF COMPUTERS when he worked for Timex between 1983 and 1984. At the time the Timex factory was busy churning out ZX Spectrums, but Jones' first machine was an Amiga, which he bought while reading a computer science degree. 18 months later he'd finished his first product, the shoot 'em up *Menace*. It had taken him a year to program in his spare time.

It was at the regular September consumer event in 1988 (then known as the PCW show) that Jones managed to sell Menace to a publisher on the basis of a demo. At that time the Amiga was only just beginning to take off and the only company really committed to 16-bit software was Psygnosis, who made what could be described as its best catch and DMA design was born.

Initially, the company consisted of just two people, Dave Jones and Tony Smith, who worked freelance on the graphics for Menace. Today, DMA Design employs 15 people full-time. "We tend to treat it more as a commercial business now," Jones states matter-of-factly. "We're very careful about how projects are controlled and whether they're good enough to market or not. Our aim is to make the business more profitable by getting things out quickly without sacrificing quality."

DMA is still very happy with its relationship with Merseyside-based Psygnosis. "Technology-wise they're the best," Jones declares, "and they're going in directions we want to go. They treat us very well so we won't be going to another publisher."

Jones is vaguely worried that *Lemmings* will always be held up as the gauge of that quality: "We've got an RPG game coming which should do quite well, but also an arcade game." Jones is hoping that the latter will be judged on its own merits and not in the light of Lemmings.

SOFTOGRAPHY
- ***Menace***
  (PC, Amiga, ST)
- ***Blood Money***
  (PC, Amiga, ST)
- ***Shadow Of The Beast***
  (C64, PC Engine, CD ROM)
- ***Ballistix***
  (PC Engine)
- ***Lemmings***

Although these other projects are important to DMA design, it isn't planning to disappoint Lemmings fans, and has produced a Lemmings data disk, this time catering for a wider cross-section of players. The first 20 levels have been specifically designed for kids, while there are some chronically difficult levels to end with. It includes new graphics and music too, and a 'special level'. Real addicts will no doubt be clamouring for news of *Lemmings II*: "We've got some great ideas for it – there's a hell of a lot in it," Jones enthuses. "We're trying for the playability and appeal of *Super Mario Worlds*."

Speaking of Mario, DMA, like so many other successful developers, is making a strong attack on the console market. It's just finished two PC Engine games, *Ballistix* and *Shadow Of The Beast*, and is working on MegaDrive and Lynx titles. This may be an impressive line-up, but it hasn't dulled DMA's zest for computer development. "I think the Amiga is still a strong market and the PC is strong," says Jones. "We still tend to develop first on the Amiga."

Strangely, the one project that Jones has been hankering to do isn't a game, but a games development system. DMA already has a pseudo development system, but it's not ideal, and given time Jones is convinced he could come up with something that would knock spots off the likes of SNASM and PDS and give DMA Design an edge over the opposition.

Laurence Scotford

● *Oh No More Lemmings! is reviewed later in this issue.*

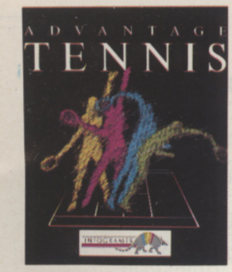
ADVANTAGE
TENNIS
INFOGRAMES

ADVANTAGE TENNIS

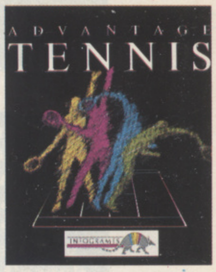
ADVANTAGE
TENNIS
INFOGRAMES

Monday, 3rd of November 1991 THE NEWSPAPER OF CHAMPION GAMES. ★ 1st year N# 000001

SIMPLY UNBEATABLE !

Another crushing victory for ADVANTAGE TENNIS over its rivals. Its indisputable technical superiority was proved last season on all surfaces. Like us, Tennis World is wondering if this year, there will be a player who is well trained enough to succeed in taking ADVANTAGE TENNIS' title and becoming Number 1.

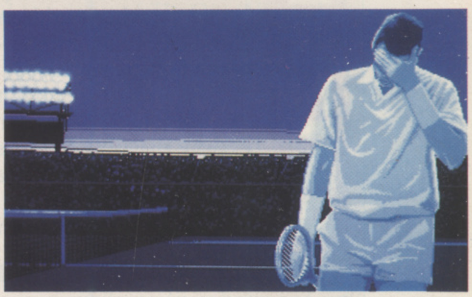

WIN YOUR BADGE "N# 1 IN THE WORLD"

Fine! You have not given up. Your technical and mental qualities have made you Number 1 in the world ranking. Every winner deserves a medal. So if you're among the first 200 to send us a screen shot representing the first page of your press book proving that you have defeated ADVANTAGE TENNIS, you will get the badge ADVANTAGE TENNIS PLAYER NUMBER 1.

A CHAMPION'S PORTRAIT

- ♦ 1 or 2 simultaneous players.
- ♦ Numerous spectacular shots: Backhand smash, Dive...
- ♦ Slow motion replay of the last rally.
- ♦ 3 game types: training, season or exhibition.
- ♦ ATP point and ranking management by program.
- ♦ Different view angles.

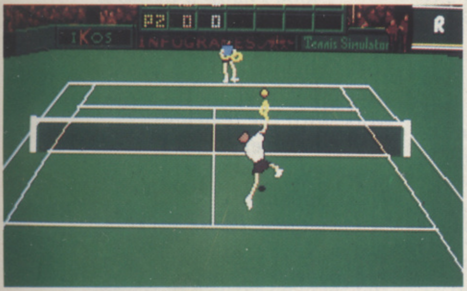
IKOS
P2 0 0
INFOGRAMES
Tennis Simulator
R

Marvellous high smash on the grass of Wimbledon.

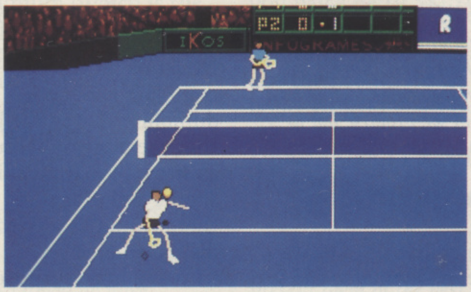
IKOS
P2 0 1
INFOGRAMES
R

Terrific between-the-legs-stroke on the synthetic surface of Tokyo.

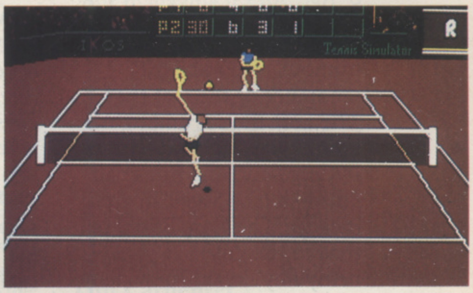
P2 30 6 3 1
Tennis Simulator
R

Splendid backhand smash at the net on clay at Roland Garros.

SKI TENNIS FOOTWEAR GOLF
HEAD

INFOGRAMES

PC & COMPATIBLES
ATARI ST & STE - AMIGA

INFOGRAMES LTD - 18 OLD TOWN - CLAPHAM - LONDON SW4 OLB - ENGLAND - TEL.: 071 738 31 99

Another year, another dollar (that's not quite right, is it?). Anyhow, make it a New Year's resolution to blow the dust off your pen/typewriter/word processor/chisel and start scribbling to us here at The One for Amiga Games. There must be something you want to say – and this is the place to say it. It doesn't matter if your contribution is long or short, happy or sad (as this month's prize letter proves), if it tickles our fancy hard enough, then it might just win you a spanking new T-shirt (which you can keep in its plastic until the Summer comes)...

PRIZE LETTER

SEEING IS BELIEVING?

Dear The One,
I have owned my Amiga for well over three years, and as you can imagine, it's becoming a little grumpy in its old age. After the umpteenth crash (and when I realised that I was seeing more of my repairman than I was of my best friend), I decided that it was time for a new model and headed for Dixons to buy an A500P.

But (would you believe it?) the salesman tried to interest me in a CDTV (he thought that because it now has the word 'Amiga' attached to its name that I'd be really interested). I have to admit that I was a little tempted, so I decided to have a game of *Lemmings* to see how it compared.

Guess what? It was crap! The graphics were exactly the same as I was used to, but trying to move the cursor with that stupid remote control was a nightmare.

I don't know how Commodore thinks it's going to get away with selling this one.

Francis Harper,
Stevenage,
Herts

Say no more! Let's hope you like the T-shirt we're sending you...

LOVING THE LOST BOYS

Dear The One,
This is a letter telling you that you've printed a big mistake. On page 94 of your November issue there was a review of the latest demo by The Lost Boys. The little genius who reviewed this demo goes on and on about their 'wacky Swedish humour' in complete ignorance of the fact that The Lost Boys is an English group (although with roots in Germany) and not at all Swedish (the Swedish group is called The Care Bears, tell that to the guy).

Anyway, in this new demo The Lost Boys have a screen where they cut up a Care Bear with a chainsaw, and if you don't send me a copy of *Grand Prix* by the excellent Geoff Crammond I'll tell The Lost Boys about your mistake and then I think their next demo will contain a screen with a copy of *The One* being mutilated with a flamethrower, accompanying scroll texts telling everyone not to buy it.

Lasse Eldrup,
Denmark

It would obviously have been better if we'd passed this letter onto Sergeant Software, but we know how he reacts to threats, so we thought it would be better to keep him in the dark. Anyhow, apologies to The Lost Boys, and we promise not to make the same mistake again.

MANY QUESTIONS

Dear Sir,
We're a couple of guys way up here in Denmark, and we were wondering about *Wing Commander* – could you please tell us when it's going to be released? Also, we would like to know when *Red Baron* and *Birds Of Prey* are going to be released, and a last minute questionnaire: are we ever going to see *Splatter House* converted to the Amiga? Also, in the arcades I saw a game called *Indy Heat*, and I was wondering if it's going to be converted to the Amiga?

Allan Jorgensen,
Denmark

Okay then, one at a time: Mindscape still hasn't confirmed when Wing Commander will finally make it onto the Amiga; Red Baron is 'imminent' (watch out for a review next issue); Birds Of Prey is already available (we reviewed it last month); Splatter House is console only (and will probably stay that way) and Indy Heat has been signed up by Storm and should appear somewhere around the end of February.

PAR FOR THE COURSE

Dear The One,
I'm nuts about golf games and must have bought just about every game of this type that there is for the Amiga: *World Tour Golf*, *Greg Norman's Ultimate Golf* and *Jack Nicklaus' Ultimate Golf* to name but three.

To get to the point, I'm writing to you because I found all the golf games to be boring... that is until I bought *PGA Tour Golf*. This game is brilliant – not only because the playability is so good, but also because you actually get the feeling of playing in a real tournament and beating the likes of Fred Couples and Paul Azinger.

I now play PGA Tour Golf nearly every day and must echo the opinion of one of your readers who wrote a letter (published in your November issue) to complain about the durability due to the fact that there are only four courses. I too, find this a shame and wondered if there would be any course disks available.

I was a little surprised when you stated that Electronic Arts hadn't any plans for PGA Tour Golf data disks, especially as I noticed Special Reserve advertising a course disk. I called Electronic Arts and was told that a course disk would be available for the PC in November and for the Amiga in the New Year. As you can imagine, I am now eagerly awaiting news on this subject.

I would therefore be interested to know where you got your information , as it appears to be incorrect.

Gary Harvey,
Stoke-on-Trent,
Staffs

We got our information from exactly the same source as you did Gary – Electronic Arts has obviously changed its mind since we made that call though. Anyhow, you should be happy enough, now that you're getting a chance to enjoy your favourite golf game even more. For the record, the data disk will be out at either the end of this month of early in February. It will cost £9.99 and will include the next three stops on the PGA circuit: TPC at Eagle Trace, TPC at Scottsdale and TPC at Southwind. How's that for service?

IS GOOCH OUT YET?

Dear The One,
As a new Amiga owner I started reading your magazine with great interest. I note that in Issue 35 (August), you said that *Graham Gooch World Class Cricket* should have been in the shops during August, but as yet I have been unable to find any stockist who has it. Is it out yet?

In the same issue, you also covered *Cruise For A Corpse*, which I have also yet to locate anywhere. Can you tell me if this is out yet, or if there is any address from where I can order it direct? I have enclosed an S.A.E. for your reply, keep up the good work with the reviews.

Gary Mehrters,
Crawley,
West Sussex

Last point first. Please don't send us S.A.E.s, as we can't reply individually to your queries. As for the games you asked about. Audiogenic has experienced some (ahem!) 'technical delays' with Graham Gooch, but it should make it out in time for the World Cup, while Cruise For A Corpse is definitely available (call US Gold on 021 625 3366 for details if you're stuck).

A REAL CHALLENGE

Dear The One,
I have recently got two games from the Bitmap Brothers – *Xenon 2* and *Gods*.

These games have excellent sound, graphics and playability, but they don't have much lastability: I completed Gods in a week and Xenon 2 in three. These games deserve to be harder like *Lemmings* or *Kick Off 2* – the type of game it takes months to master.

I would also like to say that end sequences to certain games are crap: sometimes after slaving over a game for months all you get is a message saying 'Well Done' (as in *RoboCop*). Games such as Xenon 2, Lemmings, Gods and *Flood* have good end sequences and make you feel as if you've accomplished something.

Jon Treby,
Pulloxhill,
Bedford

BROTHERLY BLUES

Dear The One,
Just yesterday, my brother and I finished dancing our way through the excellent *Blues Brothers*.

However, I fear that we are not the first to complete this (excellent, but slightly easy) game, and when we laid down our smouldering joysticks to watch what we thought would be an excellent congratulatory screen, we were shocked to find that the game loaded itself back to level one, without a 'Well Done' appearing on the screen.

Do software companies hate people who complete their games so much that they can't force themselves to congratulate them?

Douglas and Gordon Dick,
Lenzie,
Glasgow

How long is it going to be before they start to wake up to the fact that you want good endings? Come on publishers, start listening to your customers.

THE HARDY BOY'S FAN CLUB

Dear Sir,
I'm writing in from Holland (never mind the bad English).

I've been buying your mag since January of this year and I think this one (*The One*) is the most fun to read, but there's only one thing that really irritates me. It's that slime from Sheffield named Stuart N. Hardy! Is this guy for real?

He must be a record holder at writing letters (and at irritating me and others). Now I'm almost afraid to open the new issue which I've just bought. Please… no more Stuart N. Hardy!

By the way, will there be a sequel to *Lemmings*?

Marco Slingerland,
Gouda,
Holland

Slime? Strong words Marco, but you've obviously suffered extreme provocation. How do other readers feel about our mate Stu – should we continue his exile from these pages or should we welcome him back with open arms? The choice is yours! As for the Lemmings query: the data disk is reviewed in this issue, while the sequel will follow later in the year.

MINIMUM EFFORT

Dear The One,
Having recently purchased *Lotus 2*, I was a bit disappointed to find that after spending £25.99, I only received the game and instructions. I would have thought that for all that money Gremlin could have included at least a poster or a demo of new releases!

Unfortunately for the consumer, we only receive the minimum (which is the game). Fortunately the game is very good, but maybe they could put a bit more effort into pleasing the customer.

Adam Whisker,
Bishop's Storford,
Herts

What would other readers like to see? This could make a good topic for our Speaker's Corner section, so if you do have something to say on the subject, mark your letter 'empty boxes' and we'll take it from there.

BEAUTIFUL CORPSE

Dear The One,
I am a great fan of the Bitmap Brothers, and have every single one of the games they have released. I recently loaded up *Cadaver – The Pay Off* (a game which I hadn't planned to play until I completed *Cadaver*, but I was so frustrated at my progress in the original that I thought I'd give it a go). This game is brilliant – even better than the first one (and that's saying something).

Anyway, enough babbling on. I would like to suggest an idea: why don't the Bitmap Brothers make *Cadaver* a multi-player game with a data link? You could have the choice of just playing a one player game, or involving two, three or four people. You could then use real teamwork with player stats – for example, when searching rooms and corridors you could have one hard nut stay and guard the corridor while the others all piled in and searched the room.

Paul Beevis,
Thorpe End,
Norwich

PROBLEM SOLUTIONS

Dear The One,
Overall, your magazine is pretty good, but there's just one thing wrong with it. When you print solutions to adventure games such as *The Secret Of Monkey Island*, you always split them into parts, which makes people buy your magazine every month just for the hints (it's a good way of making a profit, but not very good if you live in a place like Singapore, where you pay a hefty S$15.00 – about £5).

Most computer magazines put their solutions all in one issue, which makes things a whole lot easier.

Upwan (RAT) Ratti,
Singapore

Brian Nesbitt says: "The reason we split our solutions over a several months is so that we can present them in the best possible way. Other mags may give you the whole thing in one go, but nobody makes them look as good, nor covers as many games in one month as we do."

AUSSIE RULES

Dear The One,
I'm just over from Australia (yes, another one), and would like to declare myself as that country's unofficial champion of *Speedball* and *T.V. Sports Football*. I have played both every day for the last three years, and, without wanting to sound arrogant, I believe that I am unbeatable in both arenas.

Are there any readers out there who would be prepared to contact me regarding a challenge on either of these games? My computer is at home, but I have a joystick and will travel (within reason). I don't want to hear from any time wasters though – you must be exceptional. There can be only *one*!

While I'm at it, I'm also desperate to obtain the 14th issue of *The One* (November 1989) which I unfortunately missed. Can anybody out there help me?

Derek Green,
C/O Amex Client Mail,
6 Haymarket,
London SW1Y 4BS

The Gauntlet's down… is there anyone out there to pick it up? If anyone does meet this challenge, let us know and we'll publish the result.

DISAPPEARING DISK

Dear The One,
After an incident in W.H.Smith, I thought I had better write to you about cover disks.

When I bought the October issue, I was left with no cover disk, so I went to the counter and asked where it was (on the front of your magazine it says "No disk? Consult your newsagent"), but they said they did not have any because people kept coming in and taking the disk but not purchasing the magazine.

Please could you try and do something about this terible situation?

Tim Carpenter,
Gotherington,
Cheltenham

Sorry Tim, but once the magazine's on the shelf then it's up to the newsagent to look after it. Your best bet is to only buy the magazine where you can see the disk is firmly attached to the cover.

☞

SERGEANT SOFTWARE

The man with the stripes of gold and a heart of solid lead completely ignores the seasonal spirit in this unusually large New Year's offering. Why *do* you still write to him?

GAME KILLER

Dear Sarge,

Help please! We cannot console our nine-year-old son who, being very worried about contracting a virus, checked all his game disks. Finding 'ghost' viruses he killed them all.

Now none of his games will work and he is devastated, having killed his beloved *Chuck Rock*, *Lemmings* and the rest, he now has a computer with no software.

P.R. Hutchins,
Bedford

Close, but no banana. I was just about to get young Watsham to pack up your software when I noticed that you used the word 'console' in your letter. I hate that git who lives in a van and is always being attacked by the little Ninja – and what about the fat plumber with the moustache who 'reads the news'¿ Yeeukkk!

SWINGING SWOT

Dear Sarge,

My life is a wreck: a year ago I received my mega cool computer for my birthday. I was really chuffed, but then I found out that I only got educational programs with it.

At first I thought this would be okay, as long as I could get a paper round, so I tried writing a really nice letter to my local newspaper in the hope of getting a job, but after a complete year I'm still waiting for a reply.

I keep applying for jobs, but I'm having no luck. I'm even hanging around with all the swots in my school which is turning me into a dribbling mass of cod liver oil. The only trendy things I do now are wear my bell-bottomed trousers and read this wicked mag. I am sure that if you were to send me some gory games I would go back to my old self.

Chris Martin,
Banbury,
Oxon

Listen buddy, if you want a paper round, you go to your local newsagent, not the newspaper. Some people, eh¿ Remember, the Sarge only helps those who help themselves (but you'd better not help yourself to any of my gear).

NAILED TO THE CROSS

Dear Sarge,

I used to like playing football in my spare time. However, I suffer from ingrowing toenails, which stops me from being able to play. I had the nails removed from both of my big toes last October, but one of them has since gone bad again. Could you please send me a football game¿

Stephen Wild,
Portland,
Dorset

Oh cruel fate. Imagine not being able to play football any more¿ When I was a mere private, I used to play centre forward for the battalion, a regular Lineker I was (except that I wouldn't have ponced off to Japan at the first whiff of a billion yen). Anyhow, because your plight has touched me so deeply, I'm sending you the new Empire Soccer Stars compilation, which has four football games to take the weight off your feet.

GREEDY B*****D

Dear Sarge,

My fiancé recently bought a secondhand computer, which came with quite a lot of copied games. He refused point blank to use pirate software and formatted every disk straight away. I would like to nominate him for your free software award, as he now only has two original games.

S. Roach,
Abergavenny,
Gwent

Two¿ Pure luxury! When I were a lad I had only one game (and I even had to share that with all of the other kids on the road). Your boyfriend should consider himself lucky instead of spending his life complaining.

GAME-O-THERAPY

Dear Sarge,

I have a 13 year-old son who is afflicted with cancer. Due to this disease he is confined to a wheelchair and is no longer able to play with his friends.

Seeing his predicament, I saved up extremely hard and surprised him on his birthday with an Amiga Screen Gems pack. The look of joy on his face was something that every parent would give anything for. However, the few games included are no longer sufficient and he is now becoming bored, and, due to the high price of software, I find it hard to buy any more.

Recently he has shown me reviews of *Shadow Dancer*, *Mercs*, *R-Type 2*, *Rod Land*, *Final Fight*, *Myth*, *HeroQuest* and something called *Snow Brothers*. He has also been dropping various hints, but I'm afraid that unless you can help out I will have to disappoint him.

He has to go to the Royal Alexandria Children's Hospital regularly for blood checks and the like, so if you do decide to help us, instead of sending software maybe you could send a handheld, like a Game Boy or a Game Gear, as I cannot be with him in hospital all of the time and would like to see that he is occupied. I know you probably get inundated with thousands of letters like mine, but we would both be very grateful if you could help us.

By the way, he really enjoyed the Rod Land demo.

M. Wynne,
Woodingdean,
Brighton

Oh alright then, you can have the software, but you haven't a hope of getting your hands on a handheld – they're going like hotcakes off my stall in East Street market at the moment. I can't get enough of them.

Why not send your spleen to us here at The One, EMAP Images, 30-32 Farringdon Lane, London EC1R 3AU (Sergeant Software letters should be clearly marked as such). The Letter Of The Month will now earn its author a T-shirt and a game of his or her choice, so don't forget to let us know which one you want. All correspondence should be confined to one side of the paper and, where possible, to a single sheet. The editor reserves the right to edit any letters as he sees fit. Please do not include an S.A.E. as, due to the volume of mail received, we are unable to make individual replies.

MOONSTONE

A HARD DAYS KNIGHT

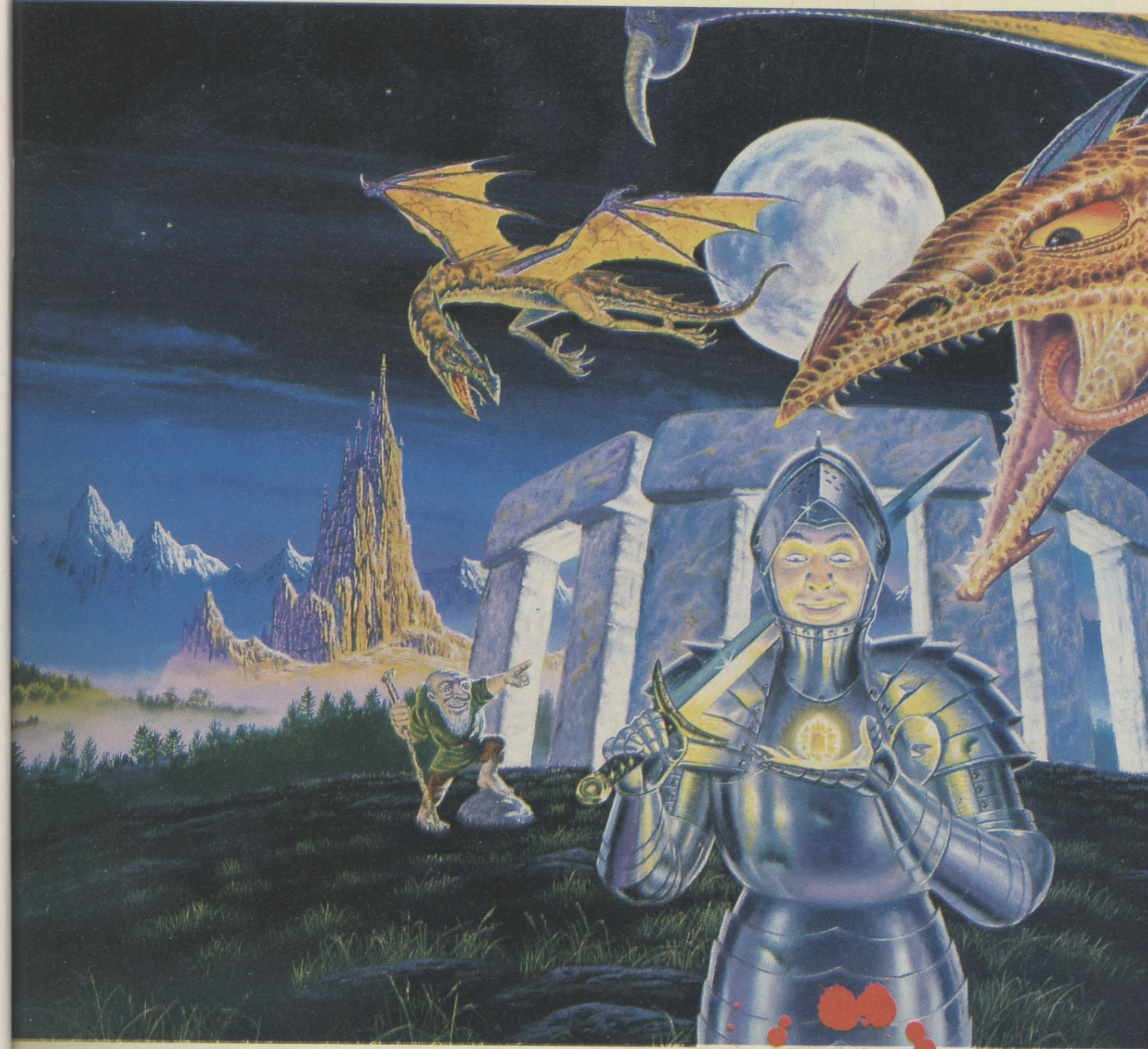

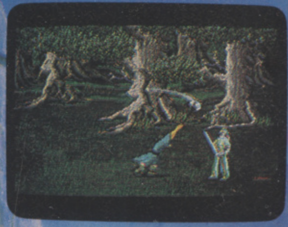

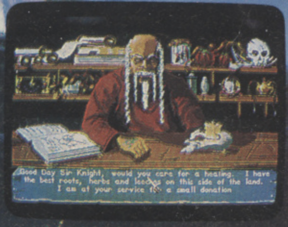

Good Day Sir Knight, would you care for a healing. I have the best roots, herbs and leeches on this side of the land. I am at your service for a small donation

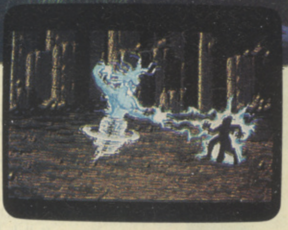

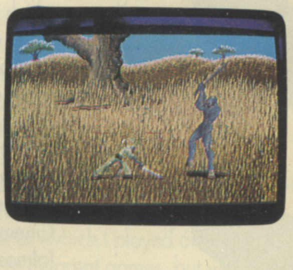

SO MUCH FUN –YOU'LL DIE!

Moonstone - a remarkable combination of fast, aggressive combat action and subtle role-play set in a fantasy world, that uniquely challenges your brain and your reflexes - while covering you in gore.

Oh, by the way, if the sight of so much blood upsets you, don't worry. The blood is an option!

Moonstone features nearly 1,000 frames of incredible animation in 2 Megabytes of monsters and creatures, over 60 beautifully painted backdrops and detailed scenery. Sound effects are high quality digital samples and includes a full musical score and stunning full screen animated introductory and game complete sequences.

12

Moonstone contains scenes of strong graphic imagery with particular realism. Although these scenes are optional, this product is voluntarily rated 12. Parental Guidance is recommended for younger players, however this is not a legal requirement.

©1991 Mindscape International Limited. All rights reserved. Moonstone is a trademark of Mindscape International Limited. *Written by Rob Anderson.*

MINDSCAPE

For your local dealer, contact: Mindscape International Ltd, The Coach House, Hooklands Estate, Scaynes Hill, West Sussex RH17 7NG. Tel: 0444 831 761

Strange as it may seem, there's a company out there which is quite happy to be working on one of the worst games ever made. Ciarán Brennan travelled to Dublin to check out the latest developments...

PLAN 9 FROM OUTER SPACE

IN A QUIET SUBURB of Dublin, known historically for its canalside poets and, more recently for its banks and solicitors' offices, stands a small innocent looking building. This is home to Gremlin Graphics (Irl) ltd., a division of the famous British publisher, which sprang up just about a year ago from the ashes of another famous name, Cinemaware.

At the time when the interactive movie specialist could do no wrong, it decided to set up a separate development company in Ireland, to take advantage of that country's incentives for foreign businesses and the high level of computer literacy among its college graduates. However, as we all know, Cinemaware came to a sticky end – and with it (almost), its embryonic Irish development team.

Managing director Ian Hadley takes up the tale: "We'd done a little work on *TV Sports Basketball* and *TV Sports Baseball* for the NEC Turbo Grafx and IBM-compatibles, but most of our work had gone into developing a set of sophisticated programming tools for Cinemaware's US programmers to use in development of their games.

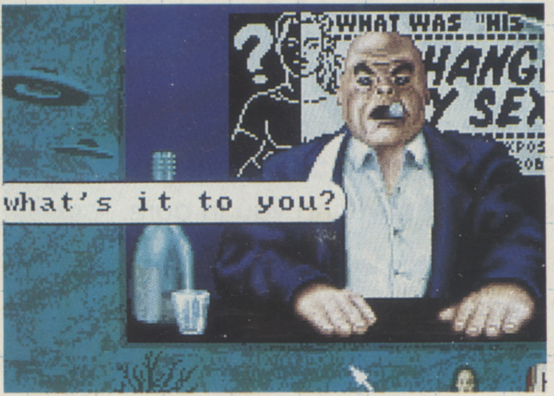

SCENE ONE, where you visit the 'movie producer' (who looks remarkably like the film's 'star' Tor Johnson) to be briefed about your mission. The poster behind the cigar-munching impresario is a 'tribute' to Plan 9 director Edward D. Wood Jnr.'s first movie, Glen Or Glenda, a tale of teenage transvestitism. This theme has also led to one of the game's more controversial sequences. "There's a debate about whether to leave in the scene which includes a conversation with a transvestite," explains Ian Hadley, "but we'll see how it plays, my preference is to leave it in, because this is not a product for children. It might offend some loony right wing fringe groups, but they're there to be offended, so it makes little difference."

PROJECT: **Plan 9 From Outer Space**

PUBLISHER: **Gremlin**

AUTHOR: **John McLoughlin
(Programming Supervisor)
Thomas Rolfs (Programming)
Phil Plunkett (Graphics)
Ian Hadley (Producer)**

INITIATED: **April 1991**

RELEASE: **April 1992**

***DID WE MENTION** that the first character resembled Tor Johnson? Well so, it seems, does every other male character in the game. John McLoughlin owns up to this, claiming that it's all part of the game's intended tackiness: "All of the men look like Tor Johnson and all of the women look like Vampira – the only difference will be that they all wear dodgy wigs and moustaches and so on."*

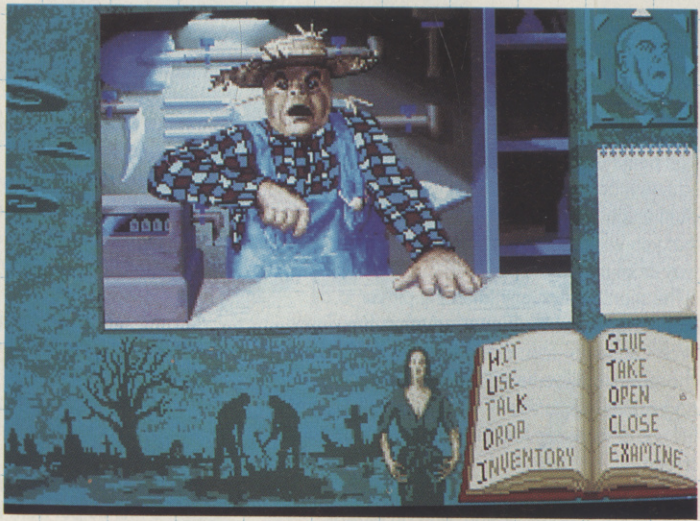

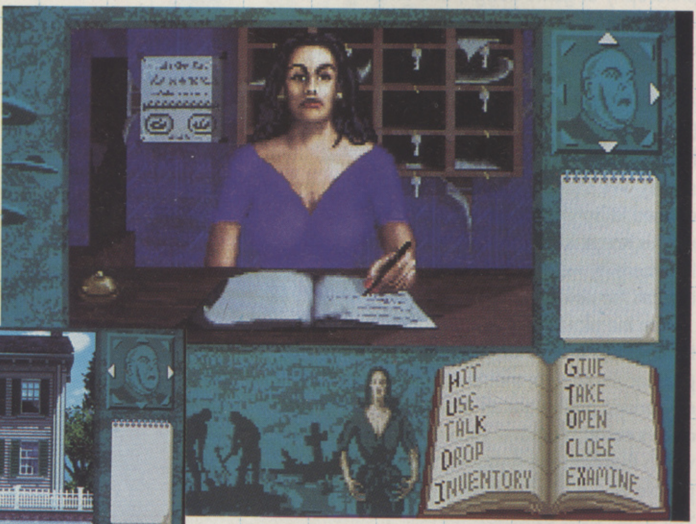

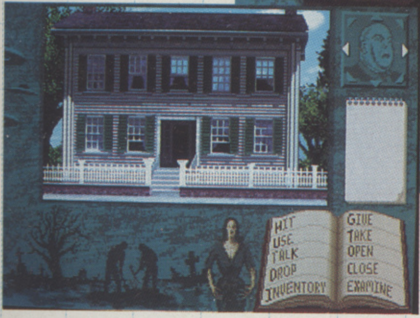

***ALL MOVEMENT AND ACTION** will be mouse controlled: the 'head' at the top right of the screen indicates which directions are currently available, while the notepad below is used to record clues. Finally, any further actions required are accessed from the pages of the open book at the bottom of the screen.*

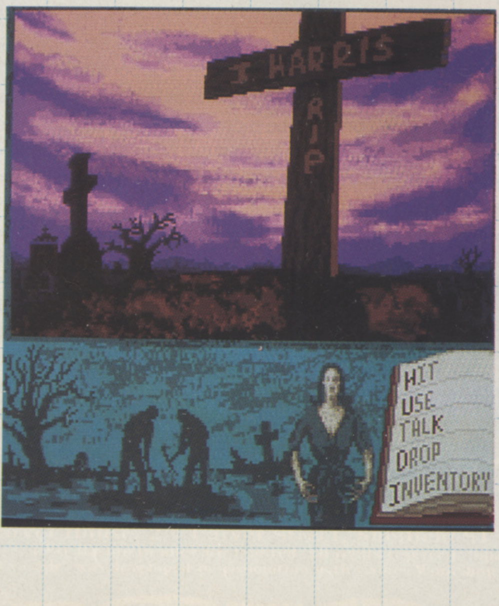

***IT WOULDN'T BE** Plan 9 From Outer Space if there wasn't a graveyard, so here it is (complete with seemingly random time and weather conditions). This is where James Dean was to make his cameo, but who is this J. Harris?*

Most of the programmers in the US were really just hackers, while here we had a staff of computer science graduates."

Hadley (who hails originally from Scotland, but became involved with Cinemaware when working for Mindscape in the US) refused to simply lay down and die, and instead set the firm up as Pixel Productions and began to tour the major UK and US developers looking for development work. A number of companies showed an interest, but none more so than Sheffield-based Gremlin, which stepped in in March of 1991 and made the company a subsidiary of its growing operation.

The reasons for Gremlin's interest were simple – they were the same simple reasons which had attracted Cinemaware and Martech before it (the late, lamented Martech set up its own Irish division, Emerald Software in 1987) and which also brought two major cinematic animation companies, Sullivan Bluth and Murukami Wolff, to Ireland in the 1980s – good working conditions and a well educated workforce.

With all of this corporate business finally sorted out, the team was free to get stuck into what it does best – game development. And, as luck would have it, the first project which Gremlin pushed in its direction was the interpretation of that most infamous of awful B-movies, *Plan 9 From Outer Space* (for more information on the movie, check out our feature in Issue 34).

After numerous meetings between the powers that be in Sheffield and Dublin, it was decided that the licence would best be served by an adventure game. "It seems to lend itself well to the genre," says Hadley. "It needed a storyline, but we decided early on that it shouldn't be the movie's." [probably because the screenplay could be told in about 10 minutes] "Also," continues programming supervisor John McLoughlin, "we figured that there are about 50 million and one platform games out there so this would be a bit of a different angle."

Another factor in this decision was that the team was already familiar with the style of game: "We go right back to the Infocom games," claims Hadley. "But this one is very different: it's all done with graphics, there's no parser as such and it's all done from first-person perspective, rather than controlling the character. We've also looked at a lot of the more recent animated adventures, including the *Kings Quest* series (which I played all the way through) and they're all great games, but we've tried to make ours as different as possible."

One thing that everyone was adamant about was that the game should retain the 'look and feel' of a B-grade movie. Hence the team's stringent attention to detail which they hope will

PROJECT: **Plan 9 From Outer Space**

PUBLISHER: **Gremlin**

AUTHOR: **John McLoughlin (Programming Supervisor)**
Thomas Rolfs (Programming)
Phil Plunkett (Graphics)
Ian Hadley (Producer)

INITIATED: **April 1991**

RELEASE: **April 1992**

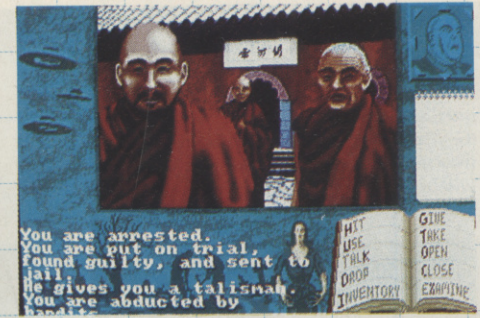
You are arrested.
You are put on trial,
found guilty, and sent to
jail.
He gives you a talisman.
You are abducted by

A RATHER TENUOUSLY linked encounter with some Oriental monks can either lead to further glory... or a lifetime of slavery. The choice is yours!

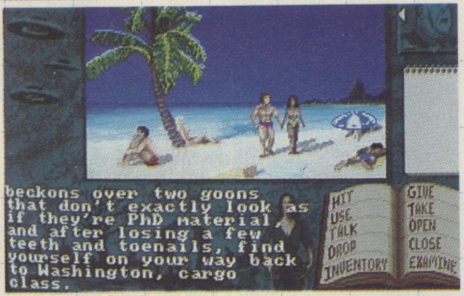
beckons over two goons
that don't exactly look as
if they're PhD material,
and after losing a few
teeth and toenails, find
yourself on your way back
to Washington, cargo
class.

SHADES OF Leisure Suit Larry perhaps? The beach scene is yet another double-edged sword: complete it properly and you're on your way, fail and it's goodnight Havana.

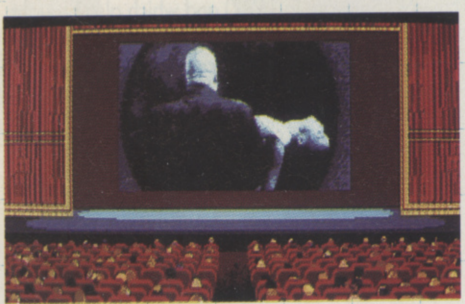

COLLECT ALL of the missing reels and you're 'treated' to an extended digitised scene from the film. It's better than watching the full hour and a half, isn't it?

ensure that things go as wrong as possible. The graveyard scene is a good example: in the first screen the sky is dark, in the next one it's twilight... and so on."You could just play this game to spot the continuity errors if you liked," boasts Hadley. "It's taken a lot of time and effort to get things as wrong as possible."

In terms of pure depth, the game was originally intended to include 75 screens, but as work has progressed that number has grown: "As we have new ideas and the story develops, we try to put everything in," explains McLoughlin. To make sure that these screens would interact correctly, the whole game has been worked out and mapped on paper so that it will flow logically from location to location.

The idea of the game is to find six missing reels of film and splice them together into a two and a half minute digitised sequence, which you're 'invited' to return to the producer. As McLoughlin points out: "The producer tells you not to look at the reels once you've found them, but what investigator worth his salt could resist a little peek – especially as you come across a film editing machine in one of the locations?" Also, should you play the game properly, it's just possible that you will find yourself presented with another way of using the reels of film.

The search eventually takes the player to all manner of exotic locations, including The Great Wall Of China! This, along with the appearance of characters as diverse as country bumpkins and aggressive Ninjas shows that the team has made full use of its poetic licence in bringing this game to screen.

"The stupider the better" is McLoughlin's philosophy of game design, and an almost complete lack of interference from the licence holder has only added to this air of abandon.

As Hadley explains: "The only thing which they requested we change was a reference to James Dean [whose name and dates of birth and death had appeared on a headstone in the graveyard scene]. We introduced Mr. Dean because of his alleged liaison with Vampira, but as the licence to use his name is one of the most jealously guarded that there is, we decided that it would be better not to push the point."

With the plot taking so many illogical twists and turns, I wondered if Gremlin would recommend that prospective players should watch the movie before embarking on the game? McLoughlin is quite coy on this point: "I'd never recommend that anybody watch that film! But if you were one of the few people who'd made it through, then it might give you a few clues as to how to react in certain situations."

One thing which has definitely made it into the game is the movie's 50's style which is apparent in the aircraft, cars, characters' clothes and so on. Even this didn't prove to be a problem to the team, as Hadley explains: "We just got our hands on a number of pictorial books from that era and copied the images meticulously."

All of the programming work is being carried out on a standard PC with a development system that was put together by the team, and McLoughlin points out that this will certainly be a useful tool in the team's future productions: "We do anticipate doing more games of this nature, so as Plan 9 develops we're not only trying to finish the game, but we're also trying to build the system for the future too."

THE GREMLIN (IRL) TEAM, with Ian Hadley seated at the front and John McLoughlin fourth from the left at the back.

Eventually, this system will be versatile enough to be used on any game which the team may turn its hands to, and as a good example of this, the animation system is currently being used in *Little Divil* (see below).

As work is nearing completion, plans are currently being made concerning the best way to package the game. "The latest news that I've got is that it's going to be packaged with a video of edited highlights of the film," says Hadley, "Or should that be lowlights?"

And how does the parent company in England view the first output from its foreign foster child? McLoughlin is more than content to reply to this question: "A representative from Gremlin's Sheffield office pops over to Dublin once a month or so to check out the game's progress, but as they haven't made many changes or suggestions so far, they're obviously quite happy with the progress."

LITTLE DIVIL

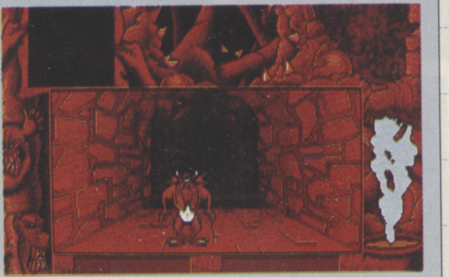

RUNNING SIMULTANEOUSLY with *Plan 9 From Outer Space* is a quite different project, Gremlin's long-awaited animated arcade adventure, *Little Divil*. This game has had almost as up and down a career as the team which is developing it, having begun life as a scrolling demo put together by Waterford-based Emerald Software, before being taken 'in house' by Gremlin in Sheffield for at least two false starts. Now, however, the game is in the capable hands of art and animation supervisor Nicola Sedgwick (an ex-Sullivan Bluth cinema animator), programmers Jason Dowling and Denis Gleason and animators Judith Henihan and Ian Milburn (both ex-Murukami Wolff). Based on the exploits of a cute (but dangerous) demon, Little Divil should be finished in time for a release later this year.

TAKE YOUR SENSES TO THE EDGE...
... AND BEYOND!

SPACE CRUSADE

FAILURE BRINGS NOTHING. SUCCESS WILL BRING IMPERIAL HONOURS...

Enlist with the Space Marines and enter the fiercest conflict mankind has ever faced! Forgotten starships infested with a multitude of evil creatures from the Realms of Chaos drift from the Warp...

...Aboard these silent alien hulks, the space Marines battle to save humanity. Only the bravest return from fighting the hordes of Chaos and the mighty war machine Dreadnought. Will you be one of them?

Available on:
Atari ST/STE,
IBM PC, Amiga
Spectrum,
CBM 64/128
and Amstrad
Cassette &
Disk.

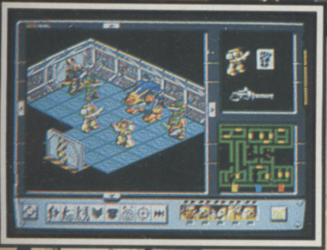

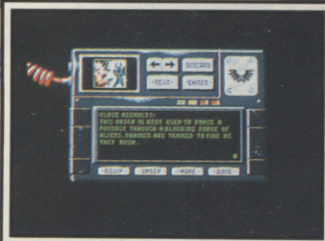

CLOSE ASSAULT!:
THIS ORDER IS BEST USED TO FORCE A PASSAGE THROUGH A BLOCKING FORCE OF ALIENS. MARINES ARE TRAINED TO FIRE AS THEY RUSH.

Screen shots from Amiga format

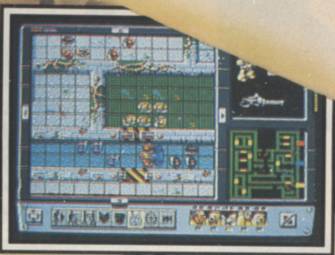

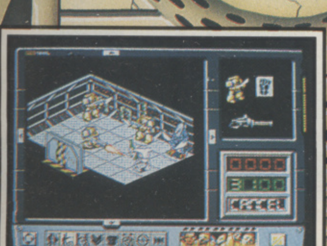

GREMLIN®

Gremlin Graphics Software Ltd.,
Carver House, 2-4 Carver Street, Sheffield S1 4FS.

© 1991 Hasbro Bradley UK Limited. All rights reserved. "Space Crusade" was developed in association with Games Workshop Ltd.

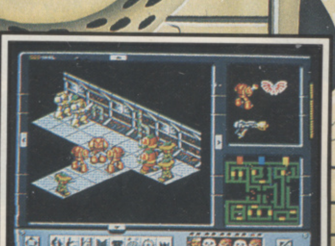

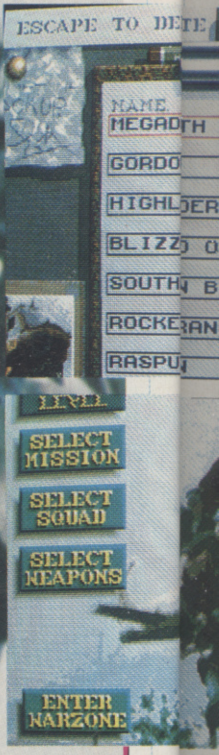
ESCAPE TO DE TE
NAME
MEGAD
GORDO
HIGHL
BLIZZ
SOUTH
ROCKE
RASPU
LEVEL
SELECT MISSION
SELECT SQUAD
SELECT WEAPONS
ENTER WARZONE

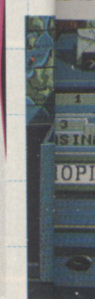

GRAPHICS

The original sprite graphics were developed on the ST using Art Studio, but the current work is all being done on the PC using Deluxe Paint III. Steve Perry has been very impressed with graphic artist Anthony Rosbottom's work so far, the results of which you can see for yourself in the screenshots. These will be 16-colour and will scroll in eight directions.

SOUND

Because the target machine is a 520 ST, the development team are running short of memory: this means that the sound effects will probably include the basics such as gunshots, grenade explosions and a few (as yet unspecified) other effects. However, there will be a lengthy music track to accompany the introductory animation screens.

SPECIAL

FORCES

SPECIAL FORCES will feature its own introductory animation sequence, running something like this... A newspaper headline announces trouble which requires military intervention. You see your helicopter fly off to the jungle and drop off a crack squad of elite troops. Finally, your men slip quietly into the jungle and the chopper takes off again – all accompanied by a thumping music track.

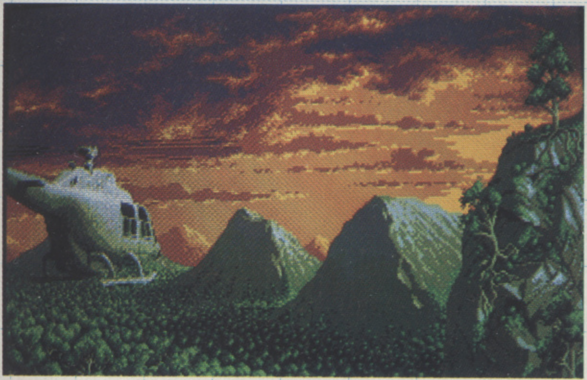

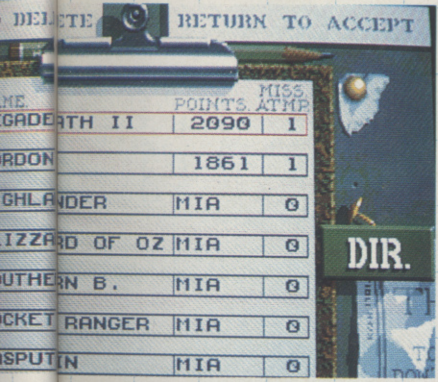

ME.	POINTS.	MISS. ATMP.
GADEATH II	2090	1
RDON	1861	1
GHLANDER	MIA	0
IZZARD OF OZ	MIA	0
UTHERN B.	MIA	0
CKET RANGER	MIA	0
SPUTIN	MIA	0

***YOU'LL NEED TO SUPPLY** a blank, formatted disk to store your roster. You can create as many disks as you like and each one will save the records of up to eight different commanders, which you can delete and create as you require. Commanders have the power to bestow medals and promotion on their troops – but only if the computer decides that their efforts on the battlefield deserve it.*

SPECIAL FORCES

***ONCE YOU'VE CREATED** a new commander, you come to the HQ screen. You can decide on your mission, select a squad, kit them out with weapons and set the difficulty level. There are four degrees of difficulty, from Conscript through Regular and Veteran to Elite.*

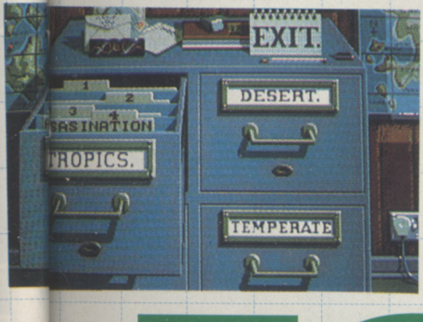

***THE MISSION SELECTION** screens give you the choice of operating in one of four areas: arctic, desert, tropical and temperate. Briefings include an overview, specifics, a reconnaissance map and an option to link all the missions together.*

PROJECT: Special Forces

PUBLISHER: MicroProse

AUTHOR: Sleepless Knights: Mark Fisher (Coding) Keith Jackson (Coding) Anthony Rosbottom (Graphics) Project Manager: James Hawkins

INITIATED: January 1991

RELEASE: February 1992

THE BACKGROUND to *Special Forces* is the usual torrent of terrorist incidents, deluge of drug deals and masses of military junta takeovers. The stability of the world must be maintained at all costs, so you've been selected to command an elite government-chosen SAS-style squad of eight men, the Special Forces. It's their job to launch military strikes against enemies when duty calls.

The guys responsible are Mark Fisher and Keith Jackson (coding) and Anthony Rosbottom ('Blizzard'), aka Sleepless Knights. They have plenty of experience in this kind of game: many moons ago, MicroProse was due to produce a similar ground-based combat simulation called *Rat Pack*, but somehow it never made it into manhood. This trio of programmers were brought in at the last minute to try and finish it off, but not even they could manage it. Their career since has, however, been less abortive – amongst others, they have worked on *The Viking Child* for Electronic Zoo and *Airborne Ranger* for MicroProse.

Although there are similarities between Airborne Ranger and Special Forces, project manager James Hawkins points out that they are only superficial ones: "Airborne was a totally US-designed product; the game design for Special Forces is completely UK based. It's much more than AR was, because AR was stylised – there was only one way to complete things, so it tended to play as a Commando clone in different environments. It was also fairly unrealistic because you were only given one character to play; in Special Forces you have four team members and all sorts of formations."

MicroProse feels that it's the gameplay that should make this game really stand out from the crowd. Like many of its releases, Special Forces will feature a blend of strategy and arcade action, but no other game has yet promised this level of strategy with the kind of action you'd find in a coin-op.

"It's definitely not just an arcade game," observes Steve Perry, the game's producer. "You have to use your brain by creating diversions so that the enemy will leave the path clear for you, and you have to avoid killing people in stealth missions." Hawkins expands on this theme of diversity: "We've tried to put in as many different game styles as possible, so the easiest level can be played by running around and just killing

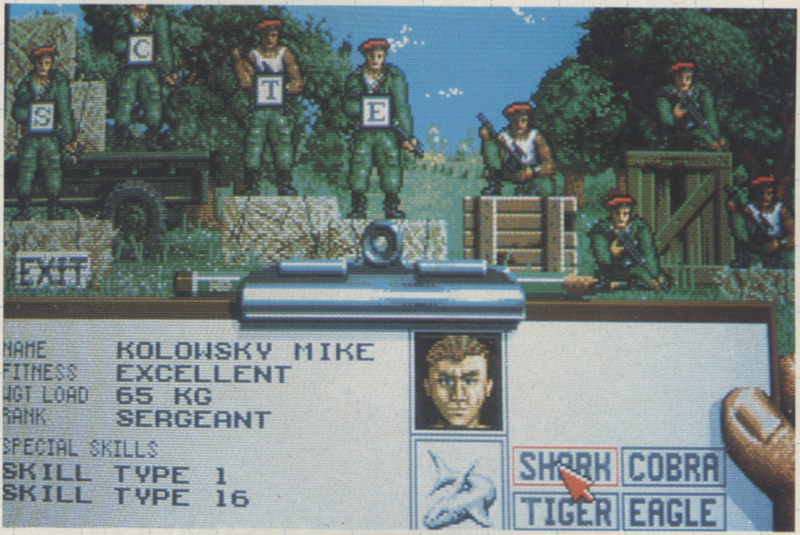

NAME KOLOWSKY MIKE
FITNESS EXCELLENT
WGT LOAD 65 KG
RANK SERGEANT
SPECIAL SKILLS
SKILL TYPE 1
SKILL TYPE 16

***THESE ARE THE EIGHT MEN** who make up the squad. You have to select four and assign code names: shark, cobra, tiger or eagle. They all have special skills, and some are better than others for certain missions – for example, they have different carrying abilities, and one might be better than another with automatic weapons.*

PROJECT: Special Forces

PUBLISHER: MicroProse

AUTHOR: Sleepless Knights: Mark Fisher (Coding)
Keith Jackson (Coding) Anthony Rosbottom (Graphics)
Project Manager: James Hawkins

INITIATED: January 1991

RELEASE: February 1992

everything, but the elite level can only be completed by people with a good grasp of the strategy involved."

You have a squadron of eight men from which you can choose any four. They will face 16 basic missions spread over four areas of operation – Arctic, Desert, Tropical and Temperate. Each mission will also have four difficulty levels and some random factors introduced to increase the variety. "There will be three types of mission in all: stealth engagements (where you get points for the primary target only), limited engagements (you can shoot a limited number of enemies before they go on full alert; when they do, your HQ sends out pick-up choppers within five minutes and you have to escape or be captured) and conventional engagements. You can play the missions sequentially within an area (to build up a campaign), or in any order individually."

All the characters in the game – both the enemy and your own forces – have been programmed with a high level of intelligence. This means that you could play almost entirely from the map screen without taking control of your troops. All you need to do is set the formation: they can all walk around and support each other as a group of four, wander off individually or split into pairs. The ones that you don't control directly will look after themselves, by hiding, diving for cover, scouting around, throwing grenades at machine gun posts and killing when necessary.

You do need to make some decisions, such as whether your troops will be aggressive or clandestine; and it's advisable to plant bombs and call in the rescue helicopters yourself. Hawkins sees flexibility as one of the key elements of the game: "You can take as little or as much control as you like, and you can direct all four of your troops or none of them. Unfortunately, the enemy has all the weapons of surprise and fear that you have, so he could spring up from cover and attack when you least expect him."

He also points out that tactics will be crucial to your success. "It's not just a question of creating diversions by attracting the enemy's attention with explosions – you could actually plant two lots of remote explosives in the same place, the first to attract attention, the second to blow up any enemies that investigate. There are some missions where you'll need to assassinate a leader, so you can create huge diversions to leave your victim unguarded."

Can they get all this into 512K? No problem, says MicroProse, because the tester's machine is a standard model. The game is being developed on a 1040 ST linked to a PC and assembled with the programmers' favourite utility, *SNASM*. It's then crammed into the smaller memory and sorely playtested.

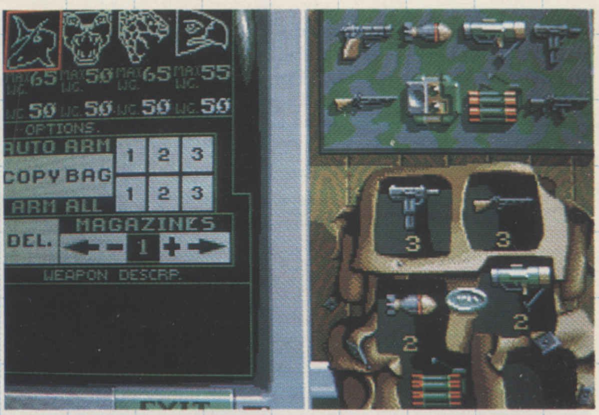

***THE WEAPONS SELECTION** screen gives you a choice of eight basic weapons: Browning pistol, grenades, LAW rockets, machine pistol, Lee Enfield Rifle, Laser Target Designator (to plant in enemy locations for bombers to home in on), plastic explosives (remote and radio controlled from the keyboard) and the machine rifle. The automatics feature rapid fire but are less accurate than the rifle and handgun; the grenades and LAW rockets have different ranges but you need to retire some distance before firing, or else you might become one of the victims.*

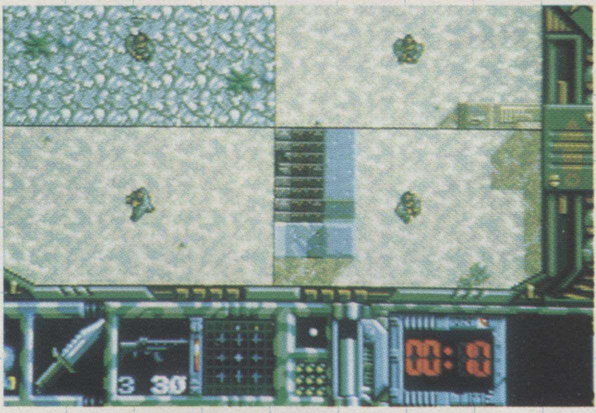

***IF YOU DECIDE** to separate your squad, you can access the split-view screen which shows what each member is doing, and which still scrolls in eight directions as before. You can also access a mini-map, placed in the centre or at the top left of the screen: this provides a general overview of your location, but no information about enemies.*

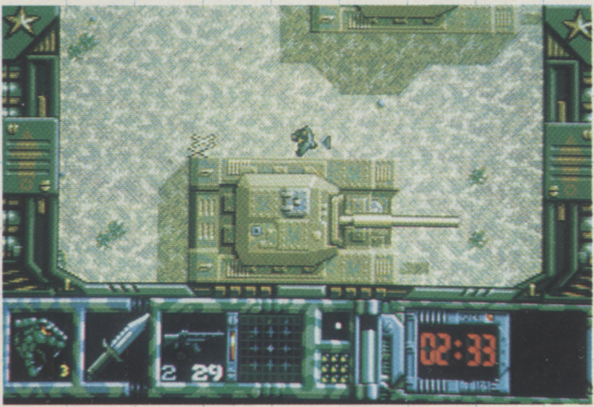

***THE IN-GAME ACTION** will look something like this. From this screen you'll be able to switch control between different team members, decide whether to use attack or stealth mode, select your weapons, use a basic radar, set off up to nine plastic explosives and create different formations.*

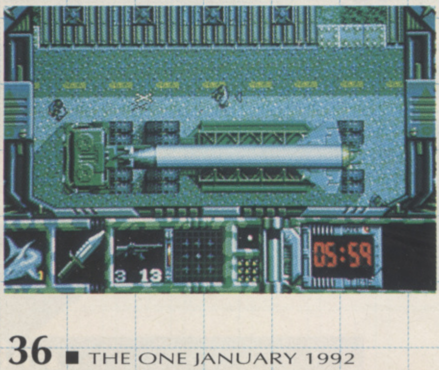

***HOW YOU MOVE** across the terrain is vital, particularly on the tougher levels. You can enter buildings and you can see enemies as long as they haven't dug themselves into holes. If you want to dive for cover, you need to find a patch of soft ground, such as arctic snow or sand. Otherwise it's advisable to use solid objects such as trees, buildings or sandbags to provide cover against bullets.*

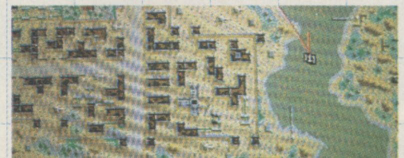

DESIGNATE TIGER DESTINATION

***EACH TEAM MEMBER** can be instructed to move to any location on the map using a waypoint. All you need to do is select the individual and draw a straight line to the objective. You can take control of any character along the route and move them around on the map itself.*

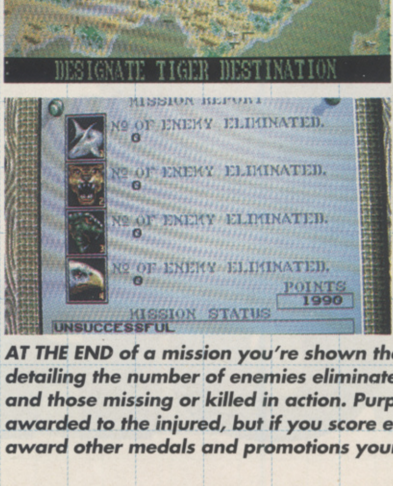

MISSION REPORT

NO OF ENEMY ELIMINATED.
0

NO OF ENEMY ELIMINATED.
0

NO OF ENEMY ELIMINATED.
0

NO OF ENEMY ELIMINATED.
0

POINTS
1990

MISSION STATUS
UNSUCCESSFUL

***AT THE END** of a mission you're shown the Mission Report, detailing the number of enemies eliminated by each member, and those missing or killed in action. Purple Hearts are awarded to the injured, but if you score enough you can award other medals and promotions yourself.*

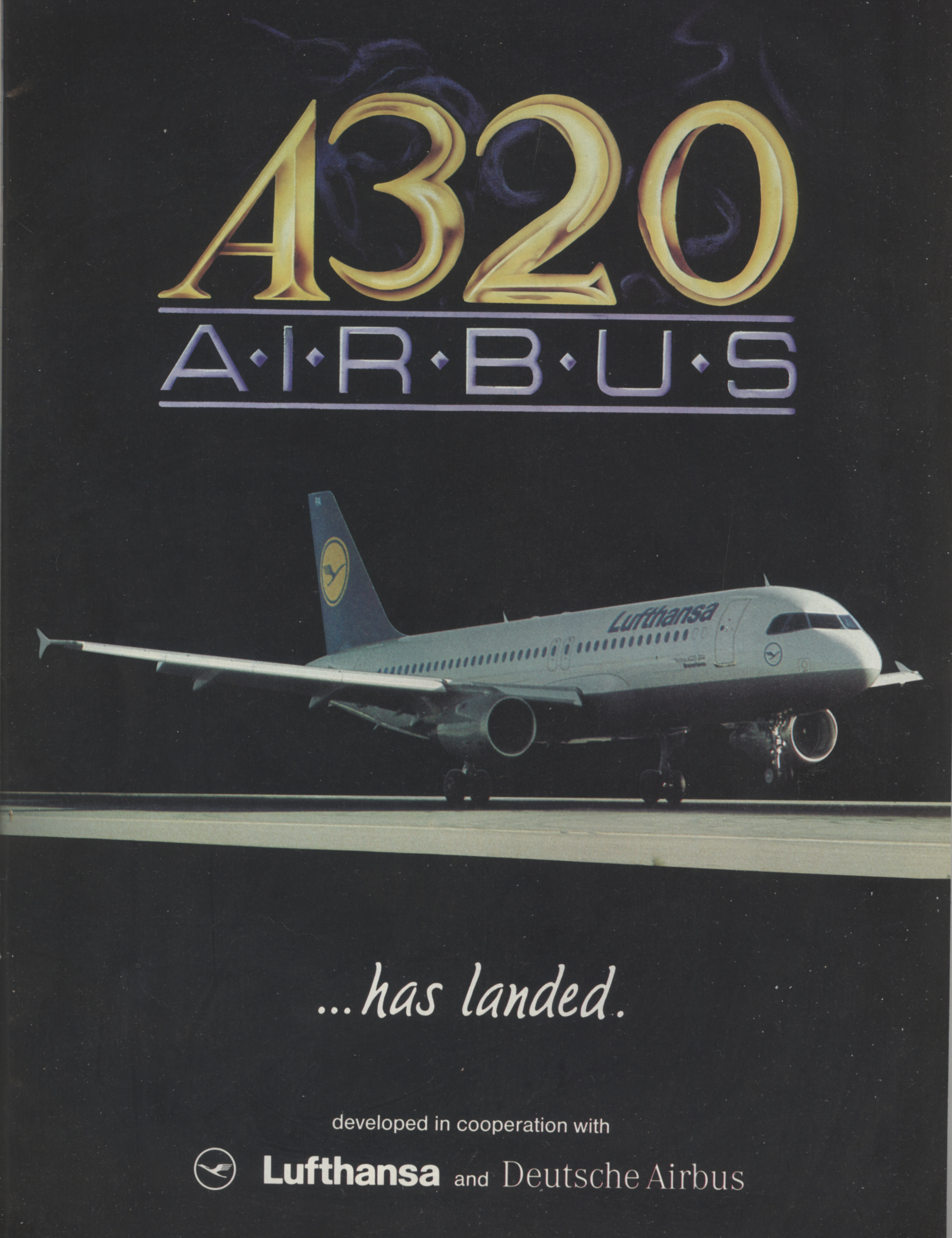
A320
AIRBUS
Lufthansa
...has landed..
developed in cooperation with
Lufthansa and Deutsche Airbus

0/20 VISION
PRESENTS
HUDSON
HAWK
THE MOVIE
AVAILABLE FROM
YOUR LOCAL
VIDEO RENTAL STORE

Shy.
Sensitive.
Law-abiding.
Polite.
Respectful.

BRUCE WILLIS
HUDSON HAWK

...I don't think so.

Now
steal in on the game...

"Sheer, unadulterated addiction...which is guaranteed to last a lifetime...infuriatingly addictive game-play... grab onto it with both hands"
ACE

"Excellent graphics move well... the comic animation will raise a smile from even the most hardened hearts."
ST ACTION

HUDSON
HAWK

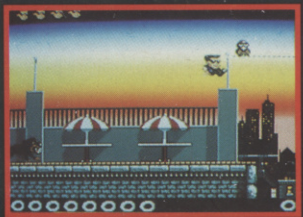

ocean

© 1991 TRI-STAR PICTURES, INC.
ALL RIGHTS RESERVED

OCEAN SOFTWARE LIMITED . 6 CENTRAL STREET . MANCHESTER M2 5NS . TEL: 061 832 6633 . FAX: 061 834 0650

Ladies and gentlefolk. It is with great pleasure that we welcome you to...

THE GOLDEN JOYSTICK AWARDS 1991

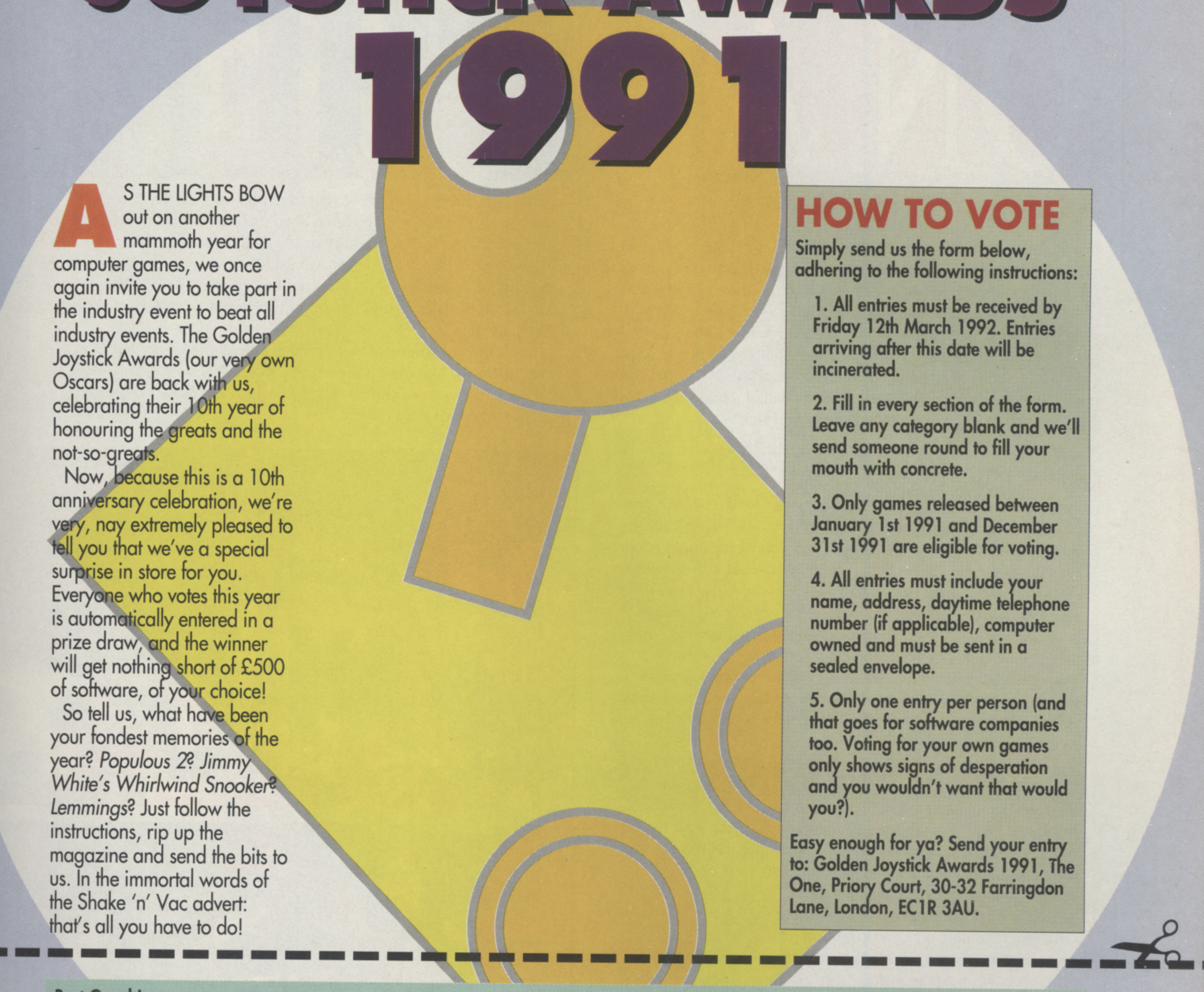

AS THE LIGHTS BOW out on another mammoth year for computer games, we once again invite you to take part in the industry event to beat all industry events. The Golden Joystick Awards (our very own Oscars) are back with us, celebrating their 10th year of honouring the greats and the not-so-greats.

Now, because this is a 10th anniversary celebration, we're very, nay extremely pleased to tell you that we've a special surprise in store for you. Everyone who votes this year is automatically entered in a prize draw, and the winner will get nothing short of £500 of software, of your choice!

So tell us, what have been your fondest memories of the year? *Populous 2? Jimmy White's Whirlwind Snooker? Lemmings?* Just follow the instructions, rip up the magazine and send the bits to us. In the immortal words of the Shake 'n' Vac advert: that's all you have to do!

HOW TO VOTE

Simply send us the form below, adhering to the following instructions:

1. All entries must be received by Friday 12th March 1992. Entries arriving after this date will be incinerated.

2. Fill in every section of the form. Leave any category blank and we'll send someone round to fill your mouth with concrete.

3. Only games released between January 1st 1991 and December 31st 1991 are eligible for voting.

4. All entries must include your name, address, daytime telephone number (if applicable), computer owned and must be sent in a sealed envelope.

5. Only one entry per person (and that goes for software companies too. Voting for your own games only shows signs of desperation and you wouldn't want that would you?).

Easy enough for ya? Send your entry to: Golden Joystick Awards 1991, The One, Priory Court, 30-32 Farringdon Lane, London, EC1R 3AU.

✂ -

Best Graphics
....

Best Soundtrack
....

Best Simulation
....

Best Coin-Op Conversion
....

Programming Team Of The Year
....

Hardware Manufacturer Of The Year
....

Software House Of The Year
....

Game Of The Year
....

Worst Game Of The Year
....

NAME...
....

ADDRESS...
....
....
....

DAYTIME TELEPHONE No...............................

TYPE OF COMPUTER...............................

From film studios to wildlife parks — Orlando has much more to offer than Disney World. John Cook packed his bags and scraped a few dollars together to take a look.

VARIATIONS ON A THEME

WHEN WAS THE LAST TIME you rescued ET, zapped back and forward in time to save the universe, got trapped in an earthquake and were side-swiped by King Kong, all in the same day? If this is your idea of fun, then maybe you should follow the example of over a million other Brits and make your way over to Orlando, Florida for your next holiday – chances are, you won't regret it!

One of the image problems that Orlando has is probably also its greatest asset – Disney World. This vast complex of theme parks and leisure facilities presents a bit of an image problem for the average man on the street. Snow White. Dumbo. Bambi. Little pink rabbits with floppy ears – it's enough to make you sick.

Certainly, my first and only visit to California's Disney Land was pretty unpleasant – wading knee deep through five year-olds and queuing far too long for rides that were, quite frankly, dull. The idea of visiting the same, but bigger, would fill any normal person with the kind of dread that comes as you turn an exam paper over or when your girlfriend rings you up in the middle of the night saying, "We must talk...."

Here's the good news – there's much more to Orlando than just Disney World. And there's more good news: Disney World itself is cut up into day-sized chunks, some of which are more orientated towards the kids than others.

Universal Studios

THIS $630 MILLION THEME PARK, jointly owned by MCA and the London-based Rank Organisation is a working motion picture and TV studio – but that only accounts for about 15 per cent of its 400 plus acres, the rest being themed into separate sections – New York, Hollywood, San Francisco, the Expo Centre and The Front Lot, plus a vast lagoon on which the climax of each day – a high-speed, explosive speedboat shoot-out – takes place.

The entry is the Orlando standard for these things: you pay at the gate, then everything else, apart from food and memorabilia, is free. This makes the $31 (about £17.50) fee a bit more bearable to the average pocket.

There are five major rides, including the amazing *Back To The Future* and 10 live and interactive shows, which vary from showing you the ins and outs of movie making to a good old fashioned Wild West shoot-out! Combine all these with the three tours, varied street entertainment, set streets and the assortment of lookalikes and cartoon characters and you'll be pushed to pack it all into a single day.

The Back To The Future ride is, without doubt, the best in Orlando: it combines realistic motion, in a specially modified eight-seater DeLorean, with four minutes of screen action that took over two years to make – using the very latest computer graphic technology.

The scam is that the Doc is controlling the car from 1991, but you're in it as it flies through the millennia, trying to bump Biff back into the 1950s. The effect is astonishing, due to the synchronisation of the car's extremely energetic movement with the Omnimax screen technology that fills the whole of your field of view. If you only try one ride in Orlando, it should be this one!

Another highlight of Universal Studios is the *Alfred Hitchcock – Art of Making Movies* show, where you can find out how that famous shower scene was shot and you get a chance to see some footage from a 3D version of *Dial M For Murder* that was never released.

IF YOU LIKE A GOOD SHOCK, these two offerings from Universal Studios may well appeal to you. Quake with fear at Ghostbusters or get trembling with the Earthquake.

Roosevelt Island
2

SALOON
HOTEL DE PARIS

GRAPPLE WITH KING KONG or watch a Wild West shoot-out: Universal Studios really knows how to put on a show.

EPCOT

THIS IS, THEY SAY, a celebration of the Global Village, consisting of 11 themed country areas: Mexico, Norway, China, Germany, Italy, American Adventure, Japan, Morocco, France, United Kingdom and Canada, plus scientific facts about the land, sea, your own body, the future and so on. The vision it presents may be a bit sanitised, and all thought through from an American perspective, but there's lots to see and do and you'll learn more here in one day than you would visiting the Science Museum for a week.

Each day at a Disney Theme Park will cost you $33 (around £18.50). Better value is a four-day pass for all three parks which costs $111.00 (£64) and will give you free transport between the parks. A five-day pass at $145 will also let you in free to the other Disney attractions of Typhoon Lagoon – beach plus waves, Discovery Island – an open-air zoo, River County – water park and Pleasure Island – discos, clubs and the like.

Sea World

YOU WANT killer whales, sea otters, dolphins, penguins, water-skiers, all manner of endangered wildfowl, man-made coral reefs? This is the place to find them. Although it's all educational, it's more fun than you might expect and worth it for a change of pace after all those other theme parks.

Disney's Magic Kingdom

THIS IS THE PLACE to take the kids: as you might expect, it's chock full of Disney characters and amazing rides.

It's much bigger than its West Coast counterpart, with themed sections: Adventureland, Frontierland, Fantasyland , Tomorrowland, Liberty Square and Main Street, USA, but probably more 'family' orientated than you might want.

Disney MGM Studios

ANOTHER PARK that also has a working studio, sound stages and sets in the middle of it, including the front of the *Golden Girls* house – surely a Mecca for all you Channel 4 fans. This is probably more orientated towards explaining actual movie-making mechanics than Universal Studios, so your enjoyment of this one will depend on your own interest in these things. My own favourite is Catastrophe Canyon, a train ride through an outdoor set that first explodes into bits and balls of flame and then gets engulfed by a gigantic flood. You then get shown around the back of the set to see how it's done.

For less of an adrenaline rush there's a celebration of the great American love affair with the movies – the Great Movie Ride, which has some great sets and the Muppets 3D Theatre.

CHEVROLET
CHEVROLET

UNIVERSAL STUDIOS certainly lives up to its name: pictured above and left are the Chinese Theatre and the New York section.

BELOW: THREE STAGES in the Advent Of An Apocalypse at Disney MGM Studios.

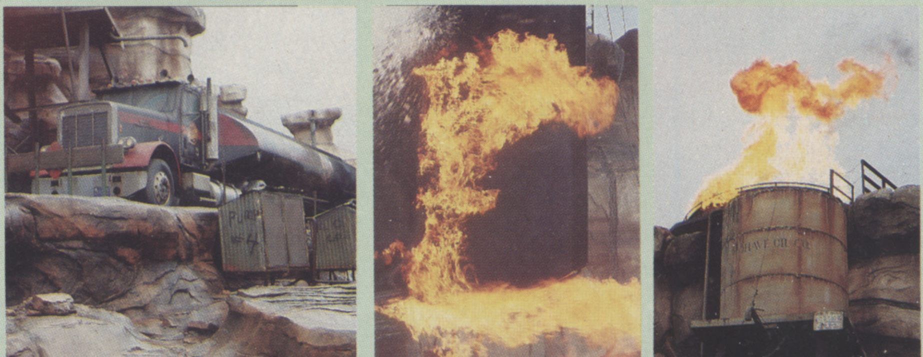

NIGHT TIME

THERE ARE ALL MANNER of very silly things to do at night in Orlando. Theme dinners seem to be the rage – where a dinner is started, followed and interrupted by themed entertainments of various sorts.

They include Arabian Nights, Mystery Dinners (where a murder is committed and solved during the meal), Asian Dynasty and Medieval Times – a 'merrie feaste' featuring, among other things, jousting and sword fighting.

For more varied entertainment there's the Church Street Station complex in Downtown Orlando which has lots of live music, clubs and fooderies – close to Terror on Church Street, a real live horror show. This makes the London Dungeon look like the Sooty Show. An amazing themed dark maze, with about 20 actors that jump out at appropriate moments and go, "Boo!!!" and swing double-headed axes. Or rattle cage bars, or jubber loudly in your ear or jump out of paintings. It is fantastically scary, great fun and highly recommended!

Finally, if you're stuck out at the Disney Complex, there's Pleasure Island, a vast site of bars and discos. The gimmick? It's New Year's Eve every night, complete with fireworks, ticker tape, street shows, the works.

OFFICIAL UK PRODUCT
FULL SPECIFICATION AND 1 YEAR ON-SITE WARRANTY
PHILIPS

PHILIPS 8833 Mk II

14" COLOUR MONITOR

WITH

FREE! F-19 STEALTH FIGHTER FLIGHT SIMULATOR

The N°1 Computer Games Monitor!

FOR THE

ATARI ST & AMIGA

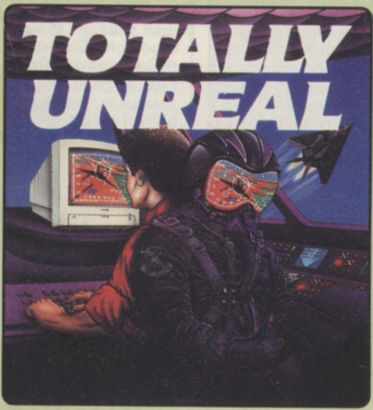

FREE F-19 STEALTH FIGHTER — WORTH £29.99! — WITH EVERY 8833 MONITOR

Buy the N°1 Computer Games monitor from Silica Systems and get the N°1 Flight Simulator FREE!

With every Philips 8833 Mk II monitor from Silica Systems, you will receive an F19 Stealth Fighter flight simulator game from Microprose (worth £29.99) absolutely FREE! The game comes with disks and 'flight' manual, PLUS an entry form for the exclusive **'Pilot a Plane with Philips'** competition where there are over ONE THOUSAND PRIZES to be won! And, when you buy your Philips 8833 from Silica for only £259, you will save nearly £60 off the RRP of £317.24!

CM8833 Mk II

The CM8833 is the best selling colour monitor for the Atari ST and Commodore Amiga. Ideal for game playing, it offers excellent colour graphics and has stereo audio speakers for enhanced stereo output from the ST-E and Amiga. The performance and reliability of the 8833 is exceptional, which is why we are confident to offer 12 months ON-SITE warranty with every 8833 purchased. Plus, every CM8833 from Silica comes with a FREE F-19 Stealth Fighter flight simulator worth £29.99, PLUS a FREE Cable worth £14.95 to connect your new monitor to your computer

FREE CABLE

CAB 5050 - AMIGA STEREO
CAB 5510 - ST-E STEREO SOUND
CAB 5508 - ST-FM MONO SOUND
CAB 5490 - PC CGA COMPATIBLES

To receive your FREE cable, worth £14.95, please quote which computer you own and the cable reference code.

- *OFFICIAL UK PRODUCT*
- *1 YEAR ON-SITE WARRANTY*
- *FREE! F-19 STEALTH FIGHTER*
- *FREE CABLE FROM SILICA*
- *14" CGA COLOUR MONITOR*
- *RESOLUTION: 600×285*
- *HORIZONTAL FREQ: 15.6KHz*
- *.42mm DOT PITCH*
- *STEREO AUDIO SPEAKERS*
- *EARPHONE SOCKET*
- *TTL-DIGITAL & RGB-ANALOG COMPUTER INPUT SIGNAL*
- *CVBS VIDEO INPUT SIGNAL*
- *DARK GLASS SCREEN*
- *GREEN SWITCH TO SIMULATE MONO DISPLAY*
- *AMIGA, ST, PC COMPATIBLE*

PLUS! FLY A REAL 737 SIMULATOR

OVER 1,000 PRIZES TO BE WON

1ST **3 PRIZES:** PILOT A BOEING 737 FLIGHT SIMULATOR PLUS, LUNCH AT A FIVE STAR HOTEL WITH TRIPS TO AND FROM THE SIMULATOR BASE BY HELICOPTER.

2ND **30 PRIZES:** PILOT A BOEING 737 FLIGHT SIMULATOR.

3RD **1000 PRIZES:** ELITE 8833 SQUADRON CLOTH BADGES.

MONITOR + F-19 + CABLE

£259

Ref: MON 8830 PRICE INCLUDES VAT + FREE DELIVERY

VGA MONITORS FOR PC COMPATIBLES

PHILIPS 7CM3209 14" E-VGA 35.5KHz COLOUR MONITOR

A high resolution 14" E-VGA colour monitor giving a sharp, clear display of both text and graphics. It can be used with both IBM PC compatibles and IBM PS/2 computers that are fitted with a E-VGA graphics card.

- **Resolution: 1024×768**
- **Horizontal Freq: 35.5KHz**
- **.28mm Dot Pitch**
- **Black Matrix Tube**
- **Tilt & Swivel Stand**

£289
MON 9159 +VAT=£339.58

ORDER REF	DESCRIPTION	RRP EXC VAT	SILICA PRICE SAVE	SILICA PRICE EXC VAT	SILICA PRICE INC VAT
MON 7749	**7BM749 14" VGA FST MONO** - paper white Resolution: up to 920×480, 31.5KHz (Horizontal Scan Frequency) Fixed interface cable. 1 year on-site warranty.	£109.99	£10	£99.00	£116.33
MON 9109	**3CM9609 14" VGA COLOUR** - .39mm dot pitch Resolution: 640×480, 31.5KHz (Horizontal Scan Frequency) Fixed interface cable. 1 year on-site warranty.	£269.98	£30	£239.00	£280.83
MON 9209	**3CM9809 14" VGA COLOUR** - .29mm dot pitch Resolution: 640×480, 31.5KHz (Horizontal Scan Frequency) Fixed interface cable. 1 year on-site warranty.	£299.98	£40	£259.00	£304.33
MON 9267	**7CM3209 14" E-VGA COLOUR** - .28mm pitch Res: up to 1024×768, 31.5/35.2/35.5KHz (Triple H. Scan Frequency) Fixed interface cable. 1 year on-site warranty.	£349.99	£60	£289.00	£339.58
MON 9289	**7CM3279 14" E-VGA COLOUR** - .28mm, Low Rad Res: up to 1024×768, 31.5/35.2/35.5KHz (Triple H. Scan Frequency) Fixed interface cable. 1 year on-site warranty.	£399.99	£60	£339.00	£398.33
MON 9299	**4CM2789 20" AUTOSCAN COLOUR** - 30-64KHz Res: up to 1280×1024, 30 to 64KHz (Horizontal Scan Frequencies) Fixed interface cable. 1 year on-site warranty.	£1617.01	£342	£1275.74	£1499.00

PHILIPS 4CM2789 20" E-VGA AUTOSCAN 30-64KHz COLOUR MONITOR

Top of the range 20" Autoscan colour monitor, that can synchronise at any frequency between 30KHz and 64KHz. It supports resolutions up to 1280×1024 and is suitable for a wide range of video cards.

- **Resolution: 1280×1024, 1024×768, 800×600, 640×480**
- **Horizontal Freq: 30-64KHz**
- **.31mm Dot Pitch**
- **Black Matrix Tube**
- **Dynamic Focus Adjustment**
- **Tilt & Swivel Stand**

£1275.74
MON 9299 +VAT=£1499.00

SILICA SYSTEMS OFFER YOU

- ***FREE OVERNIGHT DELIVERY:*** On all hardware orders shipped in the UK mainland.
- ***TECHNICAL SUPPORT HELPLINE:*** Team of technical experts at your service.
- ***PRICE MATCH:*** We normally match competitors on a ''Same product - Same price'' basis.
- ***ESTABLISHED 12 YEARS:*** Proven track record in professional computer sales.
- ***BUSINESS + EDUCATION + GOVERNMENT:*** Volume discounts available for large orders.
- ***SHOWROOMS:*** Demonstration and training facilities at our London & Sidcup branches.
- ***THE FULL STOCK RANGE:*** All of your requirements from one supplier.
- ***FREE CATALOGUES:*** Will be mailed to you with offers and software/peripheral details.
- ***PAYMENT:*** By cash, cheque and all major credit cards.

Before you decide when to buy your new monitor, we suggest you think very carefully about WHERE you buy it. Consider what it will be like a few months after you have made your purchase, when you may require additional peripherals or software, or help and advice. And, will the company you buy from contact you with details of new products? At Silica Systems, we ensure that you will have nothing to worry about. We have been established for over 12 years and, with our unrivalled experience and expertise, we can now claim to meet our customers requirements with an understanding which is second to none. But don't just take our word for it. Complete and return the coupon now for our latest Free literature and begin to experience the ''Silica Systems Service''.

MAIL ORDER HOTLINE ☎ 081-309 1111

SILICA SYSTEMS

MAIL ORDER: 1-4 The Mews, Hatherley Rd, Sidcup, Kent, DA14 4DX **Tel: 081-309 1111**
Order Lines Open: Mon-Sat 9.00am-6.00pm No Late Night Opening Fax No: 081-308 0608

LONDON SHOP: 52 Tottenham Court Road, London, W1P 0BA **Tel: 071-580 4000**
Opening Hours: Mon-Sat 9.30am-6.00pm No Late Night Opening Fax No: 071-323 4737

LONDON SHOP: Selfridges (1st Floor), Oxford Street, London, W1A 1AB **Tel: 071-629 1234**
Opening Hours: Mon-Sat 9.30am-6.00pm Late Night: Thursday until 8pm Extension: 3914

SIDCUP SHOP: 1-4 The Mews, Hatherley Rd, Sidcup, Kent, DA14 4DX **Tel: 081-302 8811**
Opening Hours: Mon-Sat 9.00am-5.30pm Late Night: Friday until 7pm Fax No: 081-309 0017

To: Silica Systems, Dept ONEAM-1291-64, 1-4 The Mews, Hatherley Rd, Sidcup, Kent, DA14 4DX

PLEASE SEND PHILIPS MONITOR INFORMATION

Mr/Mrs/Ms: .... Initials: .... Surname: ....

Address: ....

....

.... Postcode: ....

Tel (Home): .... Tel (Work): ....

Company Name (if applicable): ....

Which computer(s), if any, do you own? 64A

E&OE - Advertised prices and specifications may change - Please return the coupon for the latest information.

"NOW HAS THE 1991/92 FOOTBALL LEAGUE/NFL PLAYER DATA"

DIVISION ONE 92

"(The Midnight Oil) treat soccer in the sophisticated way Americans treat their national games."

– The Guardian

THE GAME. Everyone has his own ideas on what makes a soccer team "tick". Here is the opportunity to put into practice your own ideas. Operating from the English 1st Division you must build a squad to challenge for the league title, the FA and League Cups and the 3 European trophies. And as players age, rebuild the team while holding off relegation.

SQUADS/TRANSFER MARKET. In a 3 squad system (1st team squad, reserve squad and youth squad), use the continuous intake of youth players and training program to create a squad whose skills reflect your ideas. Supplement these skills with carefully selected transfer market acquisitions. As they age, veterans fade and youngsters develop, keep a sharp eye on the changing skills of your team.

SKILLS. All players have a balance of 5 skills (no "skill levels") which you must discover by experimenting with your team. Even more important will be your judgement about the effect of the particular team balance or skill combination on the outcome of a match, and subsequently a season of football. Suitable training can develop/enhance skills or sustain the stamina of ageing/injured players.

MATCH/STATS. Your judgement will be put to the test in this unique 4 minute match/stats simulation against accurately simulated opposition. This is the measure of your team and your most reliable source of information. There are displays of: match flow, two teams, player-with-the-ball, injuries, discipline, substitutions, in-match tactics, goalscorers, possession breakdown and performance assessment.

WHAT IS DIFFERENT ABOUT THIS GAME?

Sophisticated "A1" techniques replace "skill levels". Judgement replaces mental arithmetic. Intelligence replaces luck. Division One 92 is a simulation of the world of the soccer manager. Its fascination comes from its closeness to the real thing, its addictive quality is that of soccer itself.

HEADCOACH V3

"When it comes to the 4th down Headcoach has it". "Head Coach", "TV Sports Football" head to head.

(Pop Comp.)

THE GAME. HeadCoach is the complete American Football simulation. You take charge of the latest recruit to the NFL, and through skilful design of gameplans and the use of the college draft, build up a 45 man squad to keep your fans happy and win the Superbowl. Unlimited seasons and ageing players produce a realistic game of fluctuating fortunes.

THE MATCH. The match is a game in itself taking about 40 minutes to complete. With 26 offensive plays and 21 defensive plays, there is ample scope to match your game-plan to the skills of your squad, and exploit the weaknesses of the opposition. It's here where the strengths and weaknesses of your players are highlighted.

TRAINING CAMP. An opportunity to assess your players before they take the field. The appropriate coach will give you his view of the current form of any of the players and how they are performing in training. A 40 yard timed run will reveal their sharpness. Wide receivers, running backs, linebackers, cornerbacks and safeties need to shine here.

COLLEGE DRAFT. During the 16 match season, plus whatever playoff matches you achieve, you will find yourself praying for a second classy running back or wide receiver, or need to beef up your offensive line (too many sacks). The college draft should be used to find those stars of the future and make sure they're playing for you.

STATISTICS. The statistics centre will encapsulate your team's and your players' season. Total yards, rushing yards, passing yards, kick-off returns, punt returns (and averages for all these), interceptions, sacks... all these are kept for each match, the whole season, for the team and for each player. American Football is a game of stats and we retain that.

BOTH GAMES COMPATIBLE WITH THE NEW AMIGA 500P

THE MIDNIGHT OIL

Tel Sales:
0438
721936
FOR
NEXT DAY
DELIVERY

POSTAL SALES

The Midnight Oil
Dept TO1
18, Hazelmere Road,
Stevenage SG2 8RX

Please supply:

	HC	DIVI
Amiga	☐	☐
Amiga 1 Meg	☐	☐
Atari ST	☐	☐
	£19.95	£19.95

Credit Card Hotline
Tel: 0276 676308

Virgo
DEVELOPMENTS

Innovation House,
Albany Park, Frimley,
Surrey, GU15 2PL.
Fax: 0276 676309

VISA

Amiga A500 RAM CARDS

V500: ½Mbyte expansion.
Upgrade your Amiga A500 to 1Mb. Chip/fast ram compatible, gold plated connector, On/Off switch.

ONLY £23.99

V501: ½Mbyte expansion + Clock.
As V500 + Battery backed real time clock

ONLY £27.99

V2000: 2Mbyte expansion + clock.
Upgrade your Amiga A500 to 2.5Mb. Expandable in ½Meg stages, compatible with Kickstart 1.2 & 1.3, On/Off switch, gives 1Mb of chip ram + 1.5 Mb fast ram if required. Comes complete with Gary connector & full installation instructions.

V2000 bare board £37.95
V2000 + 2Mbyte ONLY £104.95

V4000: 4Mbyte expansion + clock.
Upgrade your Amiga A500 to 4.5 Mb. Same as V2000 but gives an additional 4Mb of fast ram or 3.5Mb fast + 1Mb chip ram

V4000 bare board £63.00
V4000 + 4Mbyte ONLY £198.00

3½" LOCKABLE DISK BOXES

10 Capacity (not lockable)	89p
40 Capacity	£4.47
80 Capacity	£5.41
100 Capacity	£6.44

3½" DSDD Disks, 2 for 1 guarantee including disk labels. **£4.45 for 10**

NEW! For The Amiga A500 Plus

Memory Expansions

V500+	½Mb expansion	£23.99
V1000	bare board	£16.99
V1000	½Mb expansion	£39.99
V1000	1Mb expansion	£49.99
Kickstart ROM Swapper		£24.99
Kickstart 1.3 ROM		£34.95

Ram chips 256Kx4, V1000, V2000, V4000 & A590 compatible. ONLY **£17.59** for ½Mbyte

Dispatch within 24 hours
12-month guarantee.
Cheques, Postal orders to Virgo Developments at above address.
Express Courier delivery (UK mainland only) £6.50
Call 24 hours 7 days a week

All prices include VAT, postage & packaging. No hidden charges

It's fairly obvious that the man who wrote Captive isn't going to include Teenage Mutant Hero Turtles among his favourite games. But what exactly would Tony Crowther include, given the chance to put together...

"My Ideal Compilation"

TONY CROWTHER

LIKE LAST MONTH'S COMPILER, Archer MacLean, Mr. Crowther is a chap who seems to have been around forever, without having had his name put to too many games.

Self-taught 26-year-old Antony Crowther's first taste of computing came in 1981 when he used to "skive off lessons to hide out in the school library and play around with the Sharp MZ80K." The school also boasted a BBC micro, but Tony admits that this didn't have the same appeal.

The first professionally produced fruits of this labour came in 1984 when *Aztec Tomb* was released by Alligata for the C64.

The switch to 16-bit programming and design came when he was asked to do the graphics for Ross Goodley's puzzle game, *Bombuzal*. The success of this led to further work for the Image Works label, including *Phobia*, which Crowther now describes as: "a little disappointing, as it was a straight port from the 8-bit game really."

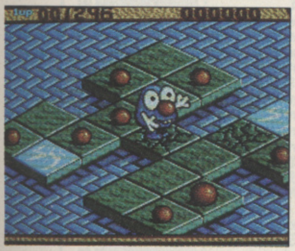

In the months that followed the completion of Phobia, Crowther fiddled about with a new style. After five months' hard graft, he showed it to Mirrorsoft who expressed an immediate dislike. Taking this to mean that they didn't want it, Crowther took it to Electronic Arts and Mindscape.

Electronic Arts didn't say no immediately, but wanted some changes made before making a decision, while Mindscape came back with an immediate "yes". That game took a further eight months to complete, but he thinks that it was worth it, as it swept the boards at that year's industry awards ceremony. The game? *Captive*!

The game's success makes Tony feel justifiably proud, but he's not bitter that it was turned down at first: "I hope Mirrorsoft are kicking themselves now."

When he's not bashing away at a keyboard, Tony likes to try his hand at 10-pin bowling. So will his next project be a bowling simulation? "I shouldn't think so," he replies. "The whole fun of bowling is that you get embarrassed when you screw it up. You don't get embarrassed in computer games. That's why I like *Dungeon Master* style games – you can get some feeling into them."

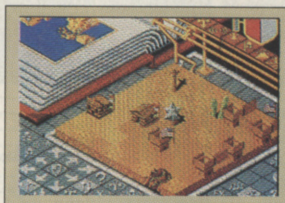

POPULOUS
Published by: Electronic Arts
Released: 1989

The Bullfrog boys' meisterwork regularly pops up in lists of favourite games, probably because it's one of a kind (or at least it was until the sequel was released). The ground-breaking (and, indeed, ground-building) gameplay needs little introduction, as more than 400,000 of you worldwide have already played it to death.

- "I like this mostly because I enjoy being a god. But it's more than just that: it's novel, it's easy and it works as game."

DUNGEON MASTER
Published by: FTL
Released: 1987

The original, and some say still the best, dungeon-based role-playing game was nothing short of a landmark in gaming history. Over the years since its release, it's been complemented by its own editor, a wholly new game (*Chaos Strikes Back*) and a host of imitators, but is still being played by countless lost souls.

"This one still gives me an excuse to skive off from lots of work that I really should be doing. In fact, I had to take three months off when I first got it. Why? I suppose it's because the atmosphere's unreal."

JIMMY WHITE'S WHIRLWIND SNOOKER
Published by: Virgin
Released: 1991

Archer MacLean's stunning simulation has been hovering about at the top of the charts since its release – and rightly so! Not so much a licensed game as a sports simulation endorsed by one of the game's masters, *Jimmy White's Whirlwind Snooker* has become the mark by which all table and ball games (if not all 3D simulators) will be judged for some time to come.

- "What can I say? This one really freaked me out when I saw it - it looks absolutely superb. It's not perfect – the fine tweaking of each shot is a little bit of a pain – but it's unbelievably playable."

DEATHLORD
Published by: Electronic Arts
Released: 1986

Unfortunately released on C64 only, *Deathlord* was a massive role-playing game which captured Crowther's imagination almost from the moment it was released, and provided a lot of the inspiration which has since fuelled his own RPG efforts, *Captive* and *Knightmare*.

- "Deathlord came out at about the same time as the first of the *Ultima* series, but I think that it was miles better. Myself and my brother used to play off against each other even though we lived miles apart. We would both play separate games, save them out and then meet up to compare the results. Then we'd make copies of the one who'd got the furthest and carry on. Great fun."

ANYTHING FROM INFOCOM
Published by: Infocom
Released: N/A

Hardly a month goes by without one or more of these classic US-developed text adventures popping up in our ideal compilation. Tony has decided to go the whole hog though, by naming the whole range: *The Hitchhiker's Guide*, *Leather Goddesses*, *Planetfall* – they're all on a par as far as Tony's concerned.

- "I know that they're only text adventures, but the one great advantage they've got is that they're enjoyable all the way through to the end."

CAPTIVE
Published by: Mindscape
Released: 1990

Well, he got this far without naming one of his own games, so it's only fair that we finish with this one. That said, there are a lot of people out there who agree, as the game has picked up numerous awards, including the Best RPG and Best Game awards at the 1990 software industry bash, and the Best Adventure Game gong at France's Tilt D'or ceremony. But Tony almost missed out on collecting anything for the game, as he was busy telling Peter Molyneux how he thought *Powermonger* was going to get the best RPG trophy when his name was called and he couldn't get back to his seat in time, so the award was collected by a representative of Mindscape instead. "I thought that was it," Tony remembers. "I never thought that we'd get the best game award as well – I was convinced that that was going to Bullfrog." Well, it didn't, and Tony made sure that he got his share of the limelight second time around.

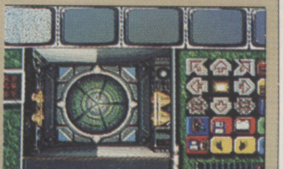

- "Believe it or not, I've not even played the damn thing properly yet – I'm dying to give it a go! The reason I've not been able to get to grips with it is that I've been too busy finishing *Knightmare*, but I'm going to take a couple of months off when I'm finished to give it a go."

EAGLE SOFTWARE

118a Palmers Road
New Southgate
LONDON N11 1SL.
(10 am - 6pm 6 days - 6 lines)
Tel: 081-361 2733/5730
(2733 Faxline after 6pm)

10% off orders over £50

☎ Access VISA

ST & AMIGA BUDGET TITLES UNDER £10

3 Stooges	£6.99
3D Pool	£6.99
Afterburner	£6.99
Altered Beast	£6.99
Arkanoid (Amiga only)	£4.99
Arkanoid II	£6.99
Baal	£5.99
Barbarian (ST only)	£5.99
Barbarian II	£6.99
Batman Caped Crusader	£6.99
Batman The Movie	£6.99
Beach Volley	£6.99
Blood Money	£6.99
Cabal (Amiga only)	£6.99
California Games	£6.99
Carrier Command	£8.99
Centrefold Square	£6.99
Cloud Kingdom	£6.99
Colossus Chess	£6.99
Conflict in Europe	£7.99
Continental Circus	£6.99
Crazy Cars	£6.99
Defender of the Crown	£7.99
Def of the Earth	£6.99
Deluxe Strip Poker	£6.99
Double Dragon	£6.99
Dragon Ninja	£6.99
Dragon Spirit	£5.99
Fantasy World Dizzy	£5.99
Gauntlet II	£6.99
Ghostbusters II	£6.99
Hard Drivin'	£6.99
Head over Heels	£6.99
Hitch Hiker's Guide to Galaxy	£7.99
Hong Kong Phoey	£6.99
Hostages	£6.99
IK+	£6.99
Impossible Mission II	£6.99
James Pond	£6.99
Kid Gloves	£5.99
Last Ninja II	£6.99
Licence to Kill	£5.99
Lombard RAC Rally	£6.99
Michael Jackson Moonwalker	£6.99
New Zealand Story	£6.99
Ninja Rabbits	£5.99
Nitro (Amiga only)	£7.99
North & South	£6.99
Out Run	£6.99
Operation Wolf	£6.99
Passing Shot	£7.99
Platoon	£6.99
Predator	£6.99
Rambo III	£6.99
Red Heat	£6.99
Resolution 101	£6.99
Road Blaster	£6.99
Rocket Ranger	£8.99
R-Type	£6.99
Run The Gauntlet	£6.99
Shadow of the Beast (Amiga)	£6.99
Sherman M4	£6.99
Shinobi	£6.99
Shuffle Puck Cafe	£6.99
Silkworm	£6.99
Speedball	£7.99
Strike Force Harrier	£6.99
Stunt Car Racer	£6.99
Super Hang On	£6.99
SwitchBlade	£6.99
Teenage Mutant Turtles	£6.99
Thunderstrike	£6.99
Toobin'	£6.99
Topshots (Kick Off + Extra Time)	£5.99
TV Sports Football	£7.99
Vigilante	£6.99
War Zone	£6.99
Waterloo	£6.99
Wings of Fury	£6.99
Wizball	£6.99
WC Leaderboard	£6.99
Xenon II	£7.99
Zork I (Amiga only)	£5.99

TOP TITLES	ST	AMIGA
Half Meg Upgrade + Clock	N/A	£29.99
1 Meg Cricket	N/A	£12.99
3D Construction Kit	£29.99	£36.99
4D Sports Boxing	£16.99	£16.99
688 Sub Attack	£16.99	£16.99
A10 Tank Killer	£21.99	£21.99
Action Stations	N/A	£16.99
A.D.S.	£19.99	£19.99
Agony	£16.99	£16.99
Air Support	£16.99	£16.99
Alcatraz	£15.99	£15.99
Alien Storm	£16.99	£16.99
Alpha Waves	£15.99	£15.99
Altered Destiny	N/A	£21.99
Amazing Spiderman	£15.99	£15.99
Amos 3D	N/A	£23.99
Amos Compiler	N/A	£19.99
Amos The Creator	N/A	£36.99
Armourgeddon	£15.99	£15.99
Back to the Future III	£15.99	£15.99
Back to the Golden Age	£16.99	£16.99
Barbarian II (Psygnosis)	£16.99	£16.99
Bard's Tale III	N/A	£16.99
B.A.T. II	£22.99	£22.99
Battle Chess	£15.99	£15.99
Battle Chess II	£16.99	£16.99
Battle Command	£14.99	£14.99
Battle Hawks 1942	£10.99	N/A
Battle Isle	£19.99	£19.99
Battle Master	£19.99	£19.99
Betrayal	N/A	£11.99
Big Run	£16.99	£16.99
Bill and Ted's Adventure	£16.99	£16.99
Billiard Simulator II	£16.99	£16.99
Billy the Kid	£14.99	£14.99
Birds of Prey	£19.99	£19.99
Blue Max	£19.99	£19.99
Blues Brothers	£16.99	£16.99
Bomber Bob	£16.99	£16.99
Boston Bomb Club	£16.99	£16.99
Brain Blaster	£16.99	£16.99
Buck Rogers	£19.99	£19.99
Cadaver	£16.99	£16.99
Cadaver - the pay off	£10.99	£10.99
Captive	£15.99	£15.99
Cardiaxx	£17.99	£17.99
Carthage	£16.99	£16.99
Carve Up	£15.99	£15.99
Celica GT4 Rally	£15.99	£15.99
Centurion	£16.99	£16.99
Chaos Strike Back	£16.99	£16.99
Champion of the Raj	£16.99	£12.99
Chase HQ	£6.99	£6.99
Chase HQ II	£14.99	£14.99
Chinto's Revenge	£16.99	£16.99
Chips Challenge	£16.99	£16.99
Chrono Quest II	N/A	£10.99
Chuck Rock	£16.99	£16.99
Chuck Yeagers AFT	£16.99	£16.99
Cisco Heat	£15.99	£15.99
C.Y's Air Combat	£20.99	£20.99
Code Name White Shad.	£23.99	£23.99
Cohort	£20.99	£20.99
Colditz	£19.99	£19.99
Conan the Cimmerian	£21.99	£21.99
Corporation	£10.99	£10.99
Covert Action	£23.99	£23.99
Crazy Cars III	£21.99	£21.99
Crime Wave	£16.99	£16.99
Cruise for a Corpse	£17.99	£17.99
CyberCon III	£16.99	£16.99
Darkman	£14.99	£14.99
Das Boot	£21.99	£21.99
Days of Thunder	£15.99	£15.99
Demoniak	£19.99	£19.99
Deuteros	£20.99	£20.99
Disciples of Steel	£17.99	£17.99
Double Dragon III	£16.99	£16.99
Dr Dooms Revenge	£9.99	N/A
ELF	£14.99	£14.99
Elvira Mistress of Dark	£21.99	£21.99
Elvira II Jaws of Cerberus	£23.99	£23.99
England Championship	£16.99	£16.99
Epic	£15.99	£15.99
Eye of the Beholder	N/A	£19.99
F14 Tom Cat	£18.99	£18.99
F15 Strike Eagle II	£23.99	£23.99
F16 Combat Pilot	£16.99	£16.99
F117A Stealth Fighter	£21.99	£21.99
F19 Stealth Fighter	£19.99	£19.99
F29 Retaliator	£14.99	£14.99
Face Off - Ice Hockey	£15.99	£15.99
Fate of Atlantis (Adv'ture)	N/A	£17.99
Fate of Atlantis (Arcade)	N/A	£17.99
Feudal Lords	£16.99	£16.99
Final Blow	£16.99	£16.99
Final Fight	£16.99	£16.99
Final Whistle	£9.99	£9.99
First Samurai	£16.99	£16.99
Flight of the Intruder	£22.99	£22.99
Floor 13	£19.99	£19.99
Fore Play	£15.99	£15.99
Football Crazy	£16.99	£16.99
Future Baseball	£16.99	£16.99
G-Loc R360	£16.99	£16.99
Gauntlet III	£16.99	£16.99
Geisha (X-cert)	£16.99	£16.99
Genghis Khan	£21.99	£21.99
Gettysburg	£18.99	£18.99
Gods	£15.99	£15.99
Golden Axe	£16.99	£16.99
Golden Shot	£16.99	£16.99
Graham Gooch Cricket	£21.99	£21.99
Grand Prix (Formula 1)	£23.99	£23.99
Gunboat	£21.99	£21.99
Gunship 2000	£21.99	£21.99
Hard Drivin II	£15.99	£15.99
Hard Nova	£16.99	£16.99
Harpoon (1 Meg)	£19.99	£19.99
Heimdall	£16.99	£16.99
Hero's Quest (Gremlin)	£16.99	£16.99
Hill Street Blues	£16.99	£16.99
Home Alone	N/A	£23.99
Horror Zombies	£16.99	£16.99
Hudson Hawk	£15.99	£15.99
Hunter	£20.99	£20.99
Immortals	£15.99	£15.99
Imperium	£16.99	£16.99
Indianapolis 500	£16.99	£16.99
Interceptor	£26.99	£26.99
Ivanhoe	£6.99	£6.99
Jack Unlimited Clipart	N/A	£10.99
Jahangir Khan's Squash	£16.99	£16.99
Jimmy White's Whirlwind	£19.99	£19.99
Jupiters Masterdrive	£16.99	£16.99
Kick Off II (1 Meg)	£15.99	£15.99
Kick Off II (.5 Meg)	N/A	£13.99
Kick Off Winning Tactics	£9.99	£9.99
Killing Cloud	£11.99	£11.99
Killing Game Show	£15.99	£15.99
Kings Bounty	N/A	£11.99
Kings Quest V	£26.99	£26.99
Knight Mare	£16.99	£16.99
Knight of the Sky	£23.99	£23.99
Last Ninja III	£16.99	£16.99
Leander	£16.99	£16.99
Leisure Suit Larry III	£25.99	£25.99
Lemmings	£15.99	£15.99
Lemmings - Data Disk	£9.99	£9.99
Life & Death	£20.99	£20.99
Logical	£16.99	£16.99
Loom	N/A	£10.99
Lord of the Rings	N/A	£20.99
Lost Patrol	£14.99	£14.99
Lotus Esprit	£15.99	£15.99
Lotus Turbo Challenge II	£16.99	£16.99
M1 Tank Platoon	£19.99	£19.99
Mad Professor Moriarty	£15.99	£15.99
Magic Garden	£16.99	£16.99
Magic Pockets	£15.99	£15.99
Magnetic Scroll	£19.99	£19.99
Man Utd. Europe	£15.99	£15.99
Maupiti Island	£19.99	£19.99
M. Ditka Ultimate Football	£18.99	£18.99
Mega -Lo-Mania	£20.99	£20.99
Megatraveller I	£20.99	£20.99
Megatwins	£16.99	£16.99
Merchant Colony	£20.99	£20.99
Mercs	£16.99	£16.99
Metal Masters	£16.99	£16.99
Metal Mutant	£16.99	£16.99
Microprose Golf	£23.99	£23.99
Midnight Resistance	£14.99	£14.99
Midwinter II	£23.99	£23.99
Mig 29 Fulcrum	£21.99	£21.99
Mig 29M Super Fulcrum	£25.99	£25.99
Might of Magic III	N/A	£19.99
Moonshine Racers	£15.99	£15.99
Moonstone	£21.99	£21.99
Monkey Island	£15.99	£15.99
Monkey Island II	£16.99	£16.99
Murder	£16.99	£16.99
Mystical	£15.99	£15.99
Myth	£15.99	£15.99
Narc	£14.99	£14.99
Navy Seals	£14.99	£14.99
Nebulus II	£15.99	£15.99
Neverending Story II	£16.99	£16.99
Nightshift	£16.99	£16.99
Ninja Remix	£14.99	£14.99
Orbitus	£16.99	£12.99
Operation Stealth	£16.99	£16.99
Operation Thunderbolt	£14.99	£14.99
Outrun Europa	£16.99	£16.99
Pang	£14.99	£14.99
Panza Kickboxing	£16.99	£16.99
Paperboy II	£16.99	£16.99
Pegasus	£16.99	£16.99
PGA Golf Tour	N/A	£16.99
Pitfighter	£16.99	£16.99
Plotting	£14.99	£14.99
Populas+Sim City	£21.99	£21.99
Populous II	£20.99	£20.99
Powerhouse	£18.99	£18.99
Predator II	£15.99	£15.99
P.P. Hammer	£16.99	£16.99
Prehistorik	£16.99	£16.99
Pro Flight	£30.99	£30.99
Pro TennisTour II	£16.99	£16.99
Prince of Persia	£15.99	£15.99
Puzznic	£14.99	£14.99
Railroad Tycoon	£24.99	£24.99
Rainbow Islands	£14.99	£14.99
R.B.I. 2 Baseball	£20.99	£20.99
Realms	£20.99	£20.99
Red Baron	£23.99	£23.99
Renegade (Coin-op Hits)	£14.99	£14.99
Rick Dangerous II	£16.99	£16.99
Robin Hood	£16.99	£16.99
Robocod	£15.99	£15.99
Robocop	£6.99	£6.99
Robocop II	£14.99	£14.99
Robocop III	£15.99	£15.99
Rod Land	£16.99	£16.99
Rollin' Ronny	£15.99	£15.99
R-Type II	£16.99	£16.99
Rugby World Cup	£15.99	£15.99
Sarakon	£13.99	£13.99
Secret of the Silver Blues	£21.99	£21.99
Secret Weapon Luftwaffe	£19.99	£19.99
Shadow Dancer	£16.99	£16.99
Shadow of the Beast II	£15.99	£12.99
Shadow Sorceror	£19.99	£19.99
Shadow Warrior	£14.99	£14.99
Shuttle the Sim	£29.99	£29.99
Silent Service II	£23.99	£23.99
Sim Earth	£16.99	£16.99
Simpsons (.5 Meg)	£15.99	£15.99
Simpsons (1 Meg)	£15.99	£15.99
Ski or Die	£16.99	£9.99
Smash TV	£15.99	£15.99
Space 1889	£20.99	£20.99
Space Gun	£15.99	£15.99
Space Quest IV	£26.99	£26.99
Speedball II	£15.99	£15.99
Spirit of Excalibur	£20.99	£20.99
Spot	£13.99	£13.99
Star Control	N/A	£17.99
Star Trek V	£16.99	£16.99
Starfighter II	N/A	£16.99
Stratego	£17.99	£17.99
Strider II	£15.99	£15.99
Supaplex	£16.99	£16.99
Super Cars II	£15.99	£15.99
Super Monaco GP	£16.99	£16.99
Super Space Invaders	£20.99	£20.99
Supremacy	£20.99	£18 99
Suspicious Cargo	£16.99	£16.99
Swap	£16.99	£16.99
Switch Blade II	£15.99	£15.99
SWIV	£15.99	£15.99
Team Suzuki	£15.99	£15.99
Terminator II	£15.99	£15.99
Test Drive III	£15.99	£15.99
Their Finest Hour	£19.99	£19.99
Their Finest Mission	£10.99	£10.99
Thunderhawk AH-73M	£21.99	£21.99
Thunder Jaws	£16.99	£16.99
Tip Off	£16.99	£16.99
Toki	£14.99	£14.99
Torvak the Warrior	£15.99	£15.99
Total Recall	£14.99	£14.99
Tournament Golf	£16.99	£16.99
Turrican II	£15.99	£15.99
TV Sports Baseball	N/A	£21.99
Ultima Martian Dreams	£20.99	£20.99
Ultima V	£19.99	£19.99
Ultima VI	£20.99	£20.99
Ultimate Ride	£10.99	£10.99
UMS II	£23.99	£23.99
Under Pressure	£17.99	£17.99
UnReal	£16.99	£16.99
UN Squadron	£15.99	£15.99
Untouchables	£14.99	£14.99
USS John Young	£16.99	£16.99
Utopia	£20.99	£20.99
Vendetta	£16.99	£16.99
Vengeance of Excalibur	N/A	£19.99
Volfied	£20.99	£20.99
Vroom	£16.99	£16.99
Warlock the Avenger	£14.99	£14.99
White Death (1 Meg)	£19.99	£19.99
Wild Wheels	£14.99	£14.99
Wing Commander II	£19.99	£19.99
Wiz Kid	£15.99	£15.99
Wolfpack	£19.99	£19.99
Wonderland	£19.99	£19.99
W.W.F.	£15.99	£15.99
Ziltrax	£16.99	£16.99

WHEELS OF FIRE AMIGA only £13.99
Hard Drivin', Chase HQ, Powerdrift, Turbo Outrun

EDITION ONE only £15.99
Double Dragon, Xenon, Gemini Wing and Silkworm

NINJA COLLECTION only £13.99
D. Dragon, Shadow Warrior, D. Ninja

VIRTUAL WORLDS only £20.99
Driller, Total Eclipse, Castle Master, The Crypt

MIND GAMES only £14.99
Austerlitz, Waterloo, and Conflict in Europe

BOARD GENIUS AMIGA only £17.99
Deluxe Monopoly, Deluxe Scrabble, Cleudo, Master Detective and Risk

QUEST FOR ADVENTURE only £23.99
Operation Stealth, Indiana's Last Crusade and Mean Streets

AIR COMBAT ACES only £18.99
Falcon, Gunship and Fightbomber

HOLLYWOOD COLLECTION only £16.99
RoboCop, Ghostbusters 2, Indiana Jones, Batman the Movie

FIST OF FURY only £16.99
Dynamite Dux, Shinobi, Ninja Warriors, Double Dragon II

SOCCER MANIA only £11.99
Football Manager II, Gazza's Soccer, Football Manager - W.C. Edition, Microprose Soccer

FALCON CLASSIC COLLECTION
ST £21.99 AMIGA £24.99
Falcon, Mission One, and Mission Two

SUPER HEROES only £17.99
Robocop, Indiana Jones, Last Ninja II and Spy who loved me

GRANDSTAND only £17.99
Gazza Super Soccer, Pro Tennis Tour, World Class Leaderboard and Continental Circus

VIRTUAL REALITY 1 only £21.99
Midwinter, Carrier Command, Stunt Car Racer, Starglide II, Int. Soccer Challenge

SUPER SIM PACK only £21.99
Int.3D Tennis Crazy Cars II, Italy'90 and Airbourne Ranger

HEROES ST £10.99 Amiga £16.99
Barbarian 2, Running Man, Star Wars and Licence to Kill

FLIGHT COMMAND only £12.99
Eliminator, Strike Force Harrier, Lancaster, Sky Fox and Sky Chase

FULL BLAST only £17.99
Chicago 90, Rick Dangerous, Highway Patrol 2, P47, Carrier Command and Ferrari Formula One.

POWER PACK only £14.99
Xenon 2, TV Sports Football, Bloodwych and Lombard Rally

PRO SPORTS CHALLENGE
AMIGA only £12.99
Cycles , Powerboat USA, Jack Nicklaus Greatest Holes and Jack Nicklaus Major Courses 1989

BIG BOX only £15.99
Captain Blood, Tin Tin on the Moon,Safari Guns, Teenage Queen, Bubble Plus, Purple Saturn Days, Krypton Egg, Jumping Jackson, BoBo, Hostages

TEST DRIVE II COLLECTION
AMIGA only £20.99
Muscle Cars, California Challenge, European Challenge, Duel, Super Cars

DOUBLE DOUBLE BILL
AMIGA only £22.99
Tv Sports Football, Lords of the Rising Sun, Tv Sports Basketball, Wings

ADDICTED TO FUN RAINBOW COLLECTION only £13.99
New Zealand Story, Bubble Bobble, Rainbow Islands

CHALLENGERS only £17.99
Kick Off, Super Ski, Fighter Bomber, Great Courts and Stuntcar Racer

MAGNUM 4 only £16.99
Afterburner, Double Dragon, Operation Wolf, and Batman Caped Crusader

TNT only £14.99
Hard Drivin, APB, Xybots, Toobin and Dragon Spirit

POWER UP only £16.99
Altered Beast, Rainbow Island, X Out, Chase HQ, Turrican

AIR, LAND, SEA only £23.99
FA18 Interceptor, 688 Attack Sub, Indy 500

Please make cheques and P.O.'s payable to ***Eagle Software***. P&P is £1.00 per order in the UK. Orders under £10 please add 50p per item. Europe: add £3.50 per item. Elsewhere add £4.50 per item. If the title you want is not listed please *phone for prices.* **Free catalogue now available - please phone or tick box.** ☐

Member No: ______ **Computer:** ______ **Date** ______

Title ______

Price ______
Price ______
Price ______
Price ______
P & P ______
Total ______

Name: ______
Address: ______

Postcode: ______ **Tel:** ______
Card No: ______
Exp Date ______

Access ☐ Visa ☐ Cheque ☐ P.O's ☐

Proprietors: E & P de Lacey

Mail Order only

REVIEWS

JANUARY 1992

48 **ANOTHER WORLD** (Delphine)

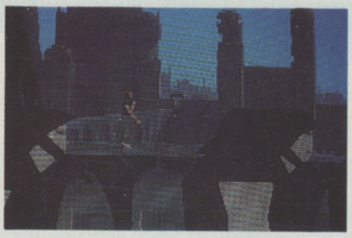

52 **WWF WRESTLEMANIA** (Ocean)

55 **A320 AIRBUS** (Thalion)

58 **MICROPROSE GOLF** (MicroProse)

62 **WOLFCHILD** (Core Design)

65 **MOONSTONE** (Mindscape)

68 **FANTASTIC VOYAGE** (Centaur Software)

71 **OH NO MORE LEMMINGS!** (Psygnosis)

72 **POWERMONGER: WORLD WAR ONE DATA DISK** (Bullfrog)

74 **SPACE ACE II** (Readysoft)

78 **RULES OF ENGAGEMENT** (Electronic Arts)

80 **REALMS** (Virgin)

83 **COVERT ACTION** (MicroProse)

Who, what, where, when, why and how. Everything you ever wanted to know about the latest games that others couldn't tell you. Here at The One, we strive to bring you the most informative guide to whether or not you should part with your cash. Our unique reviewing style lets you feast in the quality (high or low) of the graphics, while our expert gamesplayers tell you everything else. Why bother with expensive imitations?

GRAPHICS
Do the reds go well with the blues or do you just get a purple haze? Quality counts as well as quantity.

DURABILITY
Will it gather dust after a few weeks or will it be in and out of your computer so often it gets dizzy?

SOUND
A test of quality and aptness. Does it suit the mood or do you get brass bands during a funeral?

PLAYABILITY
Does it handle like a Ferrari or a Skoda? Is it a prize marrow or a prize turkey? This is the big one.

OVERALL
All the rest combined and then some. This is the one you should listen to, it means business!

WHAT'S TICKLING THE TEAM

CIARÁN BRENNAN

The man with the accent has been really worked up recently. Why? *Oh No More Lemmings!* It's been driving him so mad, he's taken to singing West End Musicals in the office. Psygnosis has a lot to answer for.

PAUL PRESLEY

The man with the famous namesake has been playing *MicroProse Golf*. There's nothing he likes more than to wander around Hyde Park with a club in his hand looking for his balls. Always said he was strange...

JOOLS WATSHAM

The man with the long black coat has been playing with *DPaint IV*, just like the guy in the Commodore advert. At least Jools has enough sense to use his mouse. If it's not paint though, he's splattering blood with *Moonstone*.

GORDON BARRICK

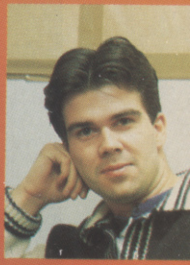

The man with the Mac took time off from his designing chores to have a stab at the *Powermonger* Data Disks. Two weeks and several phone calls to Bullfrog later, he returned to playing games... er, working hard on his Mac.

BRIAN NESBITT

The man with the cable TV hasn't been playing much. He's spent every hour watching the wrestling. His eyes lit up when he heard that *WWF* was arriving, but dimmed to their usual dullness when he discovered how 'good' it was.

They dazzled you with Future Wars, intrigued you with Operation Stealth and mystified you with Cruise For A Corpse. Now, Delphine's Parisian programmers are back to take you on a journey...

ANOTHER WORLD
DELPHINE

PRICE
£25.99

OUT
NOW

GRAPHICS
92%

SOUND
91%

DURABILITY
90%

PLAYABILITY
93%

OVERALL
93%

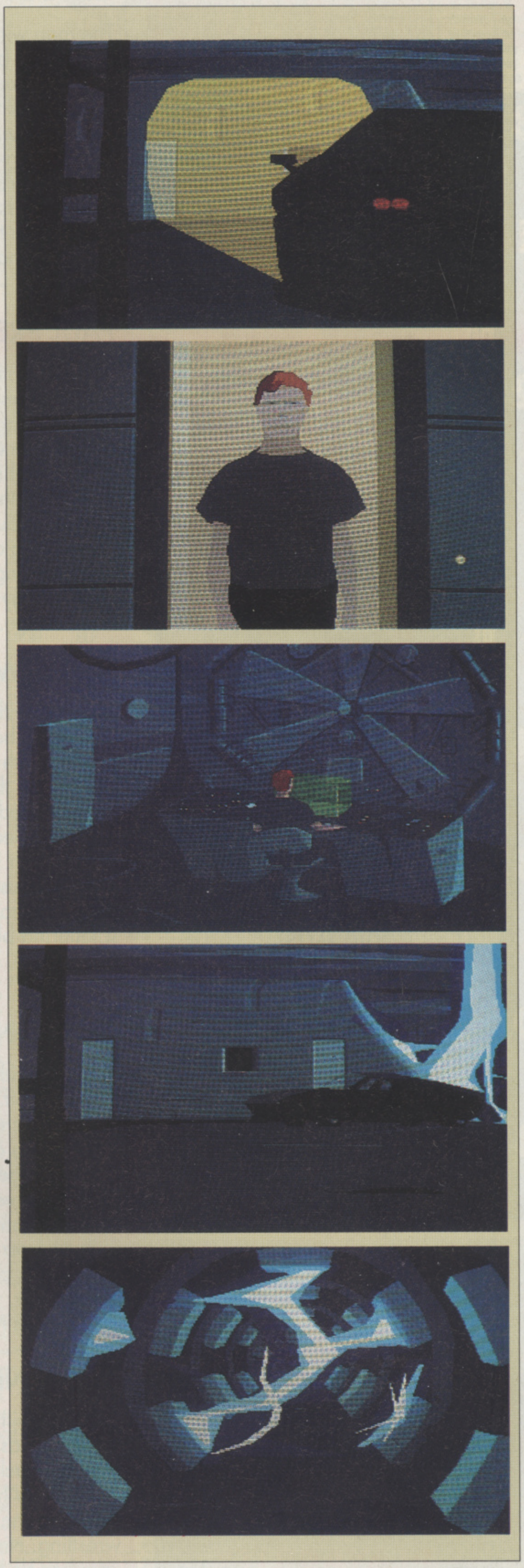

LESTER KNIGHT CHAYKIN: boy genius, nuclear scientist, hair the colour of a carrot, drives like a maniac. Pulling up in his Ferrari outside his laboratory one evening, Les could scarcely have imagined what incredible events were going to take place.

Everything appeared normal. The computer ran its obligatory security scan, made a half-hearted attempt at pleasant conversation and left Les to get on with his work. His desk was nothing short of un-amazing, littered with notes, soft drink cans and his terminal. Nothing appeared to be out of the ordinary. Oh, and there was a storm brewing outside.

Les started his experiment, the acceleration of nuclear particles, pulled open a drink and sat back to see what the computer would say to his scientific questions. He wasn't around long enough to hear the answer.

The storm had got into full swing, attracted by the dynamics of Les' experiment. A freak bolt hit the lab and surged into the experiment chamber, hitting the nuclear particles and unleashing a massive explosion that rocked back to Les' desk and engulfed the hapless young scientist. He awoke to find himself underwater. Strange, he'd always thought heaven was draped with clouds. He was still sitting at his desk, and the huge weight was pulling him down towards some very unfriendly looking vines. Les saw a light from above, slipped out of his chair and swam up. What he saw when he surfaced nearly made him choke...

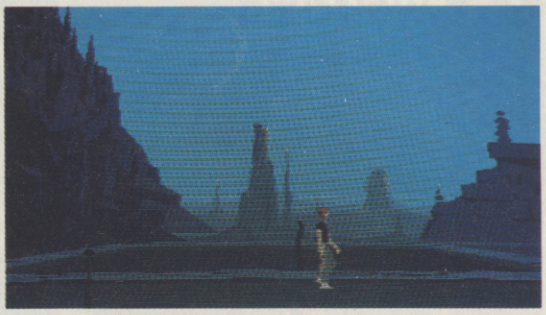

YOU BEGIN THE GAME (assuming that you escape from the creature at the bottom of the lagoon) stranded in a barren landscape. All around you rocks are falling and there's a very strange creature eying you from afar.

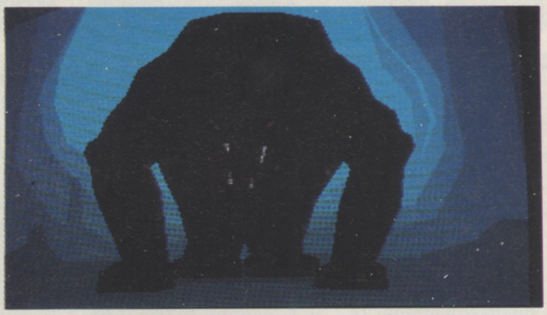

YOU SOON DISCOVER what it is when it leaps out at you, fangs dripping with saliva. It's safe to assume that he isn't friendly so it may be time to take the coward's way out.

ANOTHER

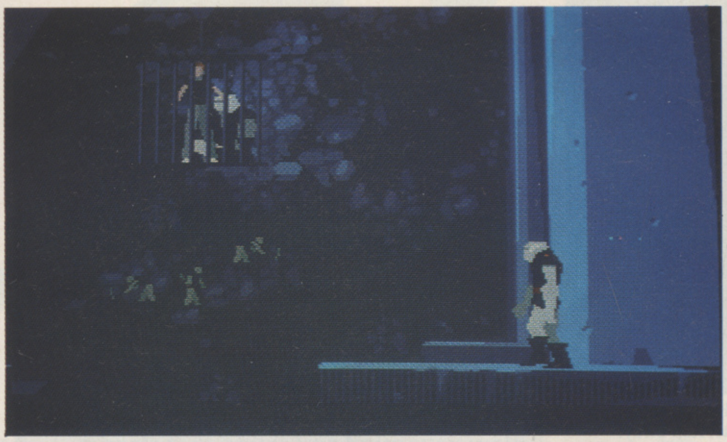

YOUR ESCAPE FROM THE CREATURE is aided by two cloaked figures. However, just when you think you're safe, they blast you and dump you in a cage with another prisoner.

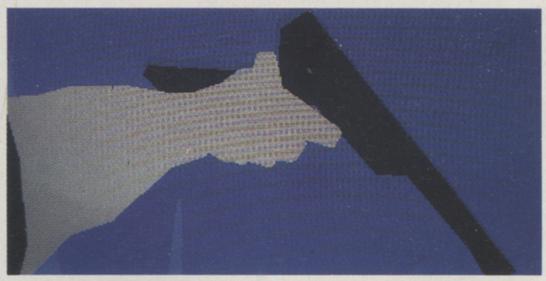

ESCAPING FROM THE CAGE (in true Indiana Jones style) you stop to pick up the guard's fallen gun. With three power settings – blast, force field and megablast – it should come in handy as you try to discover just where you are.

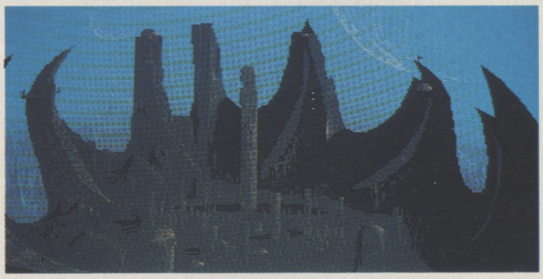

ANOTHER VISUAL AID to help you get your bearings comes at the top of a lift. A panoramic view of the alien world lets you see what lies ahead. Of course, you've still got to figure out a way home.

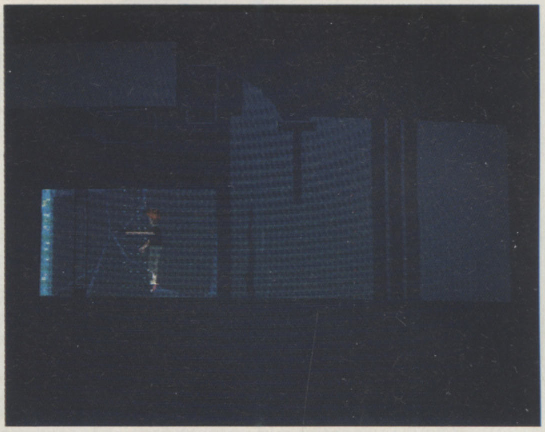

By now, your gun will be running out of power. Luckily, these re-charge points are scattered throughout the alien base. The hair-raising experience will continue to top up your energy reserves whenever you need it.

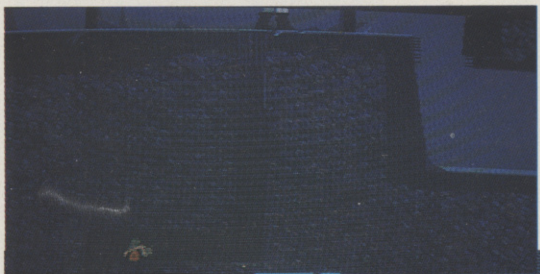

WITH GUARDS in hot pursuit, the imprisoned alien helps you flee into an underground sewer system. There's very little room, so you'll have to make sure you don't meet any long drops.

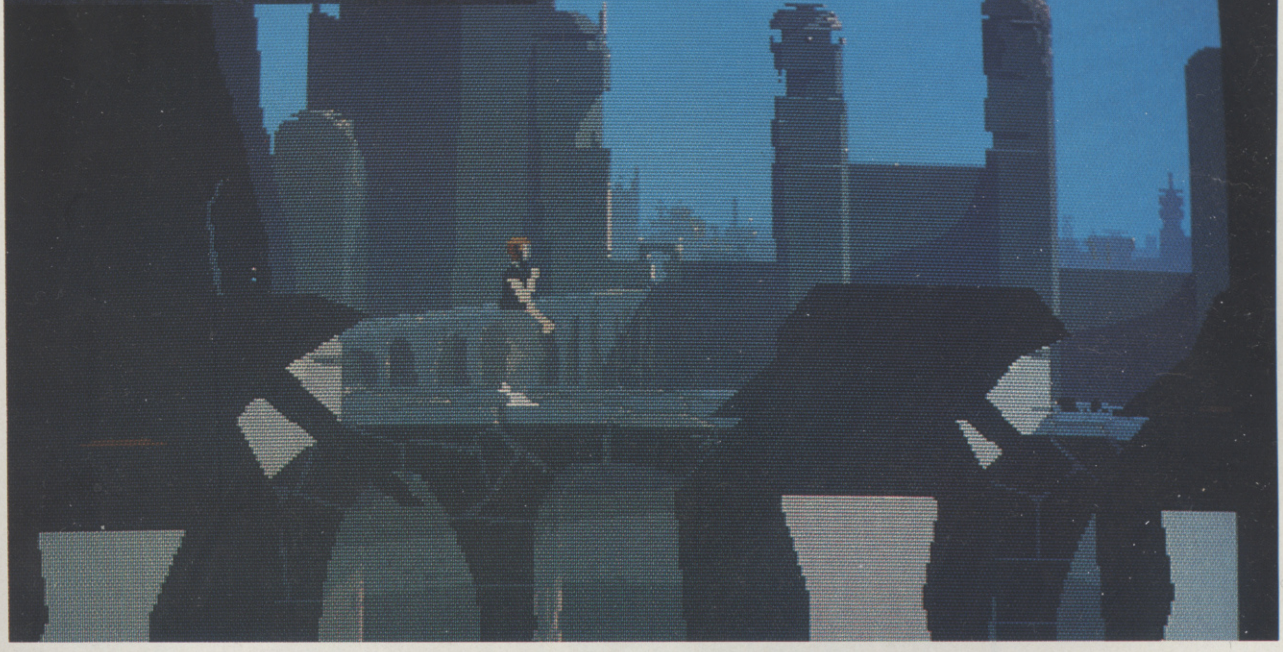

R WORLD

LEAVING THE BASE, you glance around to see your friend being chased by more guards. Still, you don't have time to worry about him (or her), you have to find safety in the nearby rocks.

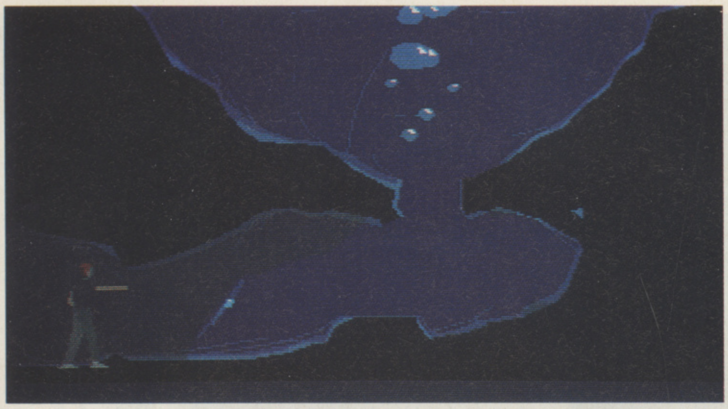

THE CAVES CONTAIN all sorts of surprises, not least of which is that when blasted, rocks tend to crumble away. If there is water above them, even worse. Run away!

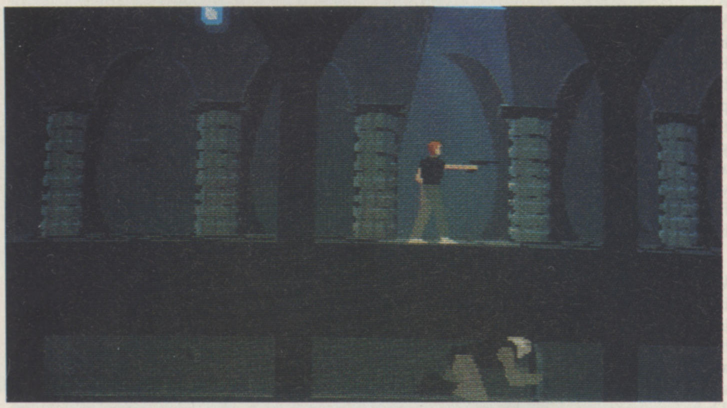

BY THIS POINT, Les is thoroughly confused. Back inside another base, you get to see how your companion is doing. Looks like he needs your help, but how to get to him?

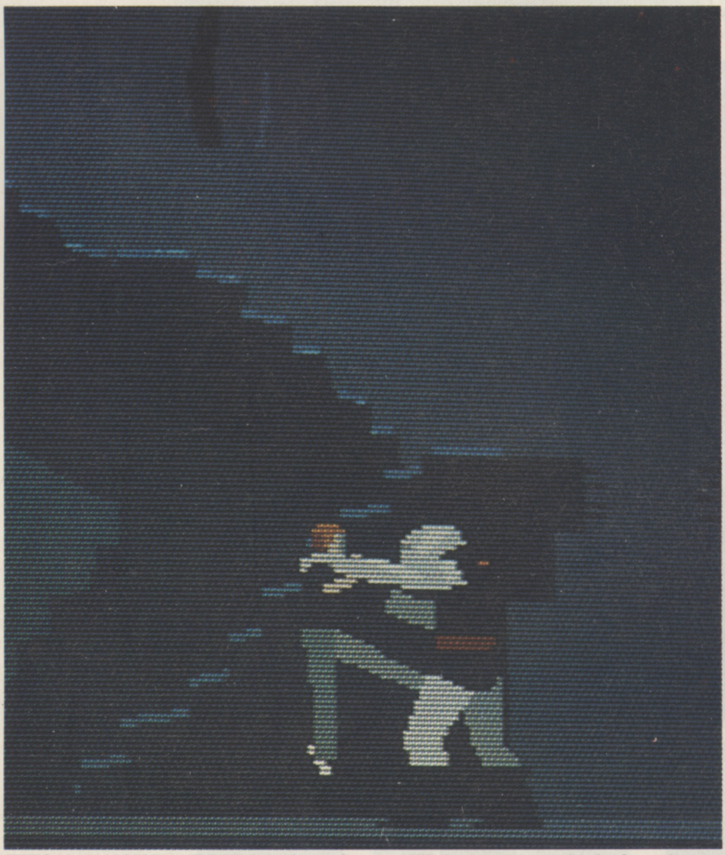

THIS MAY NOT HAVE BEEN the best of routes. Hitting you square in the face, the guard decides to have a little fun before killing you. Could this be the end, or do you have one last trick up your trouser leg?

THE WORD

Breaking new ground and breaking it well, Delphine has yet another winner

***ANOTHER WORLD* IS VERY... BLUE.** Very, very blue. In fact, if another colour is used in many of the scenes, you'd be hard pushed to spot it. Another World is also very, very good, coming as a superb break from all the big licences, coin-ops and other Christmas biggies. You can say what you like about Delphine, when it puts its mind to something, you know the result is going to be worthwhile. Atmosphere, moodiness, graphics that blow your mind and sound that slaps it right back in place again. Everything that made *Future Wars*, *Operation Stealth* and *Cruise For A Corpse* such big hits, has been combined in one big package. One thing I do miss is the text. Yes, as strange as that sounds, the completely joystick-controlled environment does, at times, feel a little cold and unwelcoming (and that has nothing to do with the large aliens with guns trying to shoot you). An explanation of certain scenes or some stand-alone animations, carrying the story would have helped. The whole thing does have a very film-like feel to it though, as did Delphine's other Cinematique games. Quick cuts, close-ups and smooth animation all add to the tension and atmosphere created (just tell me that when the large lion-type creature jumped out at you for the first time, you didn't jump). This is all helped by the comprehensive control method that adapts to fit the surroundings. Pulling down will usually just make Lester duck, but in a situation where his gun is on the floor and the lasers are flying, he'll perform a combat roll. Delphine has thought of everything, and while the first few levels are fairly simple, the later ones get infinitely more complex and require some very intelligent thought. The whole thing smacks of *Dragon's Lair*, but with one major advantage: you constantly have full control over the central character. Another World is a superb product, extremely classy and very, very playable.

Paul Presley

THE NO-HOLDS-BARRED SMASH TV

GAME SHOW OF THE FUTURE

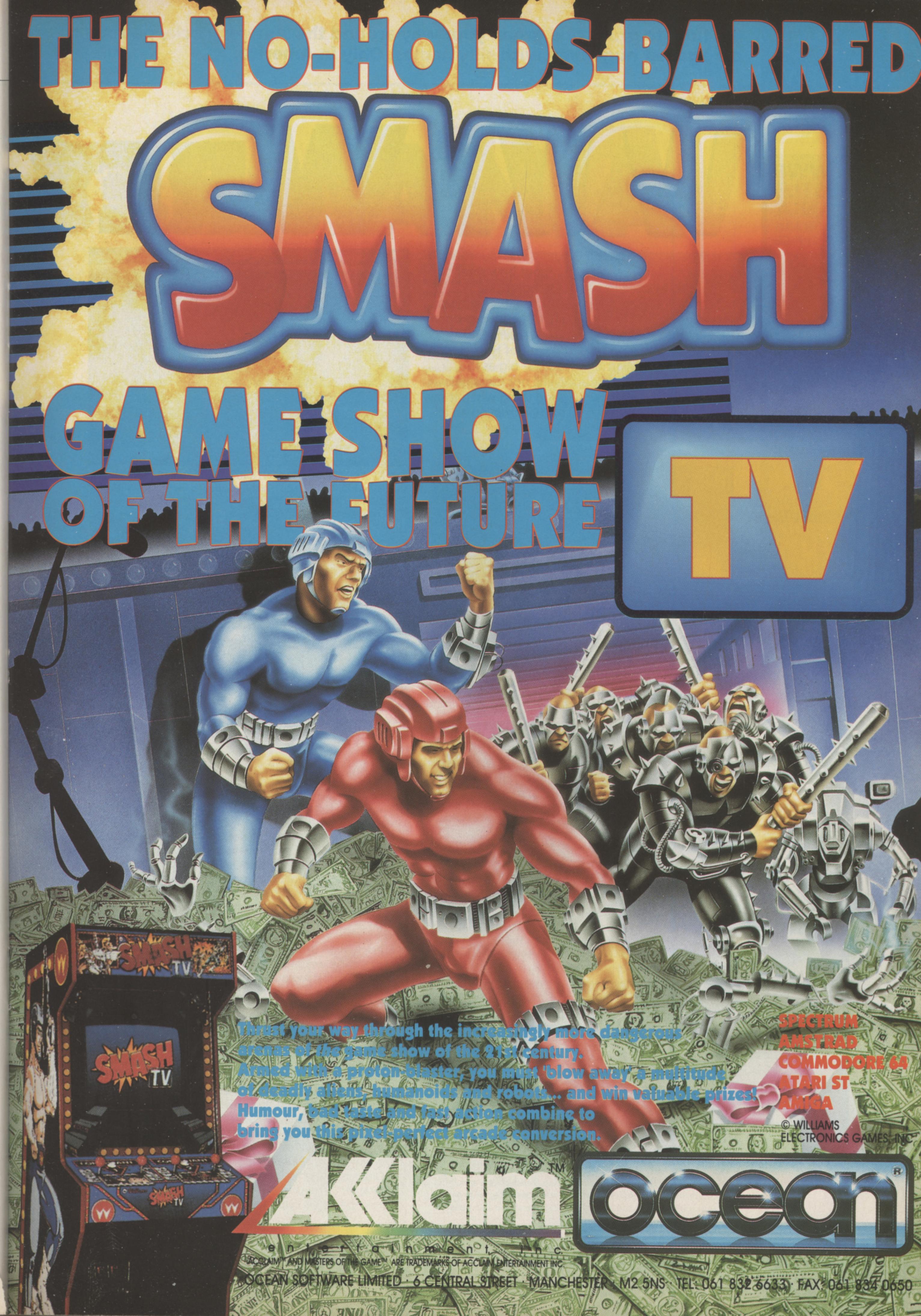

Thrust your way through the increasingly more dangerous arenas of *the* game show of the 21st century.
Armed with a proton-blaster, you must 'blow away' a multitude of deadly aliens, humanoids and robots... and win valuable prizes!
Humour, bad taste and fast action combine to bring you this pixel-perfect arcade conversion.

SPECTRUM
AMSTRAD
COMMODORE 64
ATARI ST
AMIGA

© WILLIAMS ELECTRONICS GAMES, INC

ACCLAIM™ entertainment, inc.

OCEAN®

"ACCLAIM"™ AND MASTERS OF THE GAME™ ARE TRADEMARKS OF ACCLAIM ENTERTAINMENT INC.

OCEAN SOFTWARE LIMITED · 6 CENTRAL STREET · MANCHESTER · M2 5NS · TEL: 061 832 6633 · FAX: 061 834 0650

It's time to grunt and groan your way around the squared circle, pairing off against huge men with silly names. Only in America.

WWF WRES

WWF WRESTLE-MANIA
OCEAN
PRICE **£25.99**
OUT **NOW**

GRAPHICS 80%
SOUND 66%
DURABILITY 70%
PLAYABILITY 70%
OVERALL **68%**

IN THE MONTHS BEFORE Sky TV was launched, everyone was complaining about how satellite television would lower the standards of broadcasting as we knew it. The satellites went up, entered a geo-stationary orbit, beamed hours upon hours of *WWF Wrestling* onto our screens and everyone's fears came true. The likes of Hulk Hogan and the Ultimate Warrior became as big as the Turtles were last year (figuratively, not literally).

Ocean has always known a good thing when it saw one and has released *WWF Wrestlemania* on an all-too suspecting world.

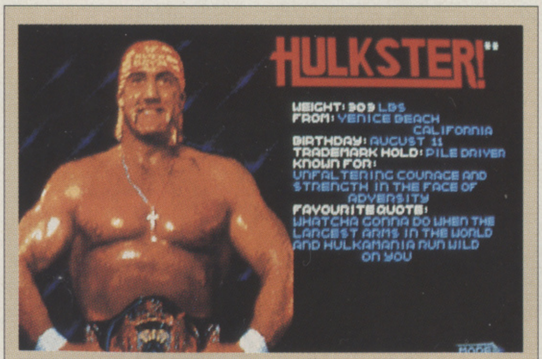
HULKSTER!
WEIGHT: 303 LBS
FROM: VENICE BEACH CALIFORNIA
BIRTHDAY: AUGUST 11
TRADEMARK HOLD: PILE DRIVER
KNOWN FOR:
UNFALTERING COURAGE AND STRENGTH IN THE FACE OF ADVERSITY
FAVOURITE QUOTE:
WHATCHA GONNA DO WHEN THE LARGEST ARMS IN THE WORLD AND HULKAMANIA RUN WILD ON YOU

THE THREE HEROES each have different abilities. The immortal Hulk Hogan is a master of the Pile Driver, the ancient art of jamming your opponent's head between your legs and dropping him to the floor.

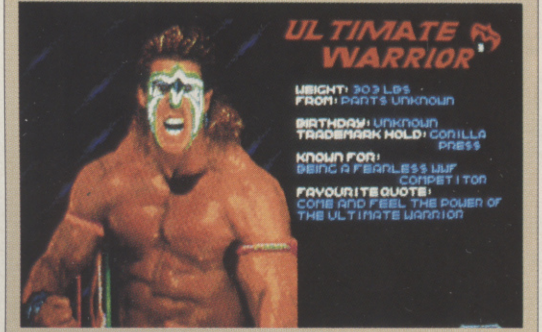
ULTIMATE WARRIOR
WEIGHT: 303 LBS
FROM: PARTS UNKNOWN
BIRTHDAY: UNKNOWN
TRADEMARK HOLD: GORILLA PRESS
KNOWN FOR:
BEING A FEARLESS WWF COMPETITOR
FAVOURITE QUOTE:
COME AND FEEL THE POWER OF THE ULTIMATE WARRIOR

THE ULTIMATE WARRIOR (even though he's not in the WWF anymore) is a mysterious character. Hailing from parts unknown, his specialist move is to hoist you over his head and throw you roughly to the floor.

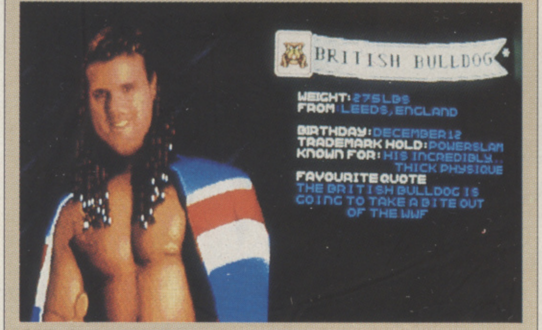
BRITISH BULLDOG
WEIGHT: 275LBS
FROM LEEDS, ENGLAND
BIRTHDAY: DECEMBER 12
TRADEMARK HOLD: POWERSLAM
KNOWN FOR: HIS INCREDIBLY.. THICK PHYSIQUE
FAVOURITE QUOTE
THE BRITISH BULLDOG IS GOING TO TAKE A BITE OUT OF THE WWF

OUR OWN PRIDE and joy, the British Bulldog, is a specialist of the Power Slam. After knocking you senseless, he proceeds to ram his stocky frame into your rib cage as hard as possible.

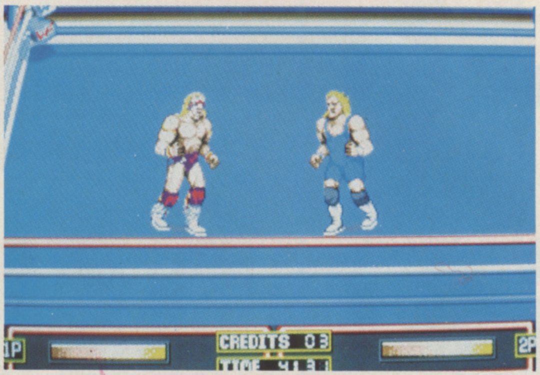

THERE ARE FIVE OPPONENTS for your chosen wrestler to face starting with Mr.Perfect. Defeat him and it's on to The Warlord, The Million Dollar Man (Ted DiBase), The Mountie and, finally, Sgt. Slaughter.

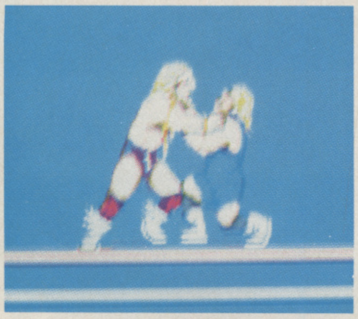

INITIALLY IT'S A SLUGFEST as both athletes fly into each other with a dazzling display of punches. Get close enough to grapple and it turns into a joystick-waggling affair.

WHATEVER HAPPENED TO BIG DADDY?

AMERICAN WRESTLING started life in this country as a 10-minute segment of ITV's Saturday afternoon wrestling show, six or seven years ago. Although it never really took off here, in the USA things were just beginning for the now universally popular giants. Today, putting the WWF logo on anything ensures million-dollar sales, with merchandising ranging from WWF ice cream bars to Hulk Hogan Workout Teddy Bears.

Ever since Sky TV started broadcasting, popularity has grown both in this country and throughout Europe, with British sales of the official WWF magazine excessing 200,000 copies per month. In order to boost awareness, the superstars of the WWF recently made a British tour. Playing to packed audiences at such prestigious venues as the Royal Albert Hall, the likes of Hulk Hogan and The Undertaker made lasting impressions, especially with the younger sections of the population.

Sky TV currently has four regular wrestling shows (*Superstars Of Wrestling, WWF Primetime Wrestling, WWF Wrestling Challenge and All American Wrestling*), repeated throughout the week on Sky Sports and Sky One. This line-up doesn't include special events (such as the recent Survivor Series and the numerous Wrestlemanias) which are reserved for the Sky Movies Plus channel.

One reason why wrestling is so popular is the characters. The Undertaker, a huge figure cloaked in black, wraps his opponents in a body bag when he

S TLEMANIA

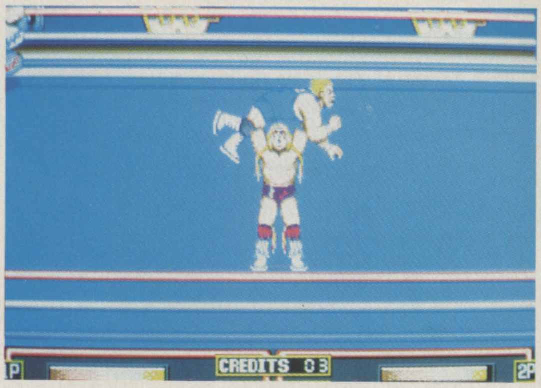

WIN THE CONTEST of waggles and you'll perform your special move on your opponent. This does the most damage to the victim and is the quickest way of ensuring a pin.

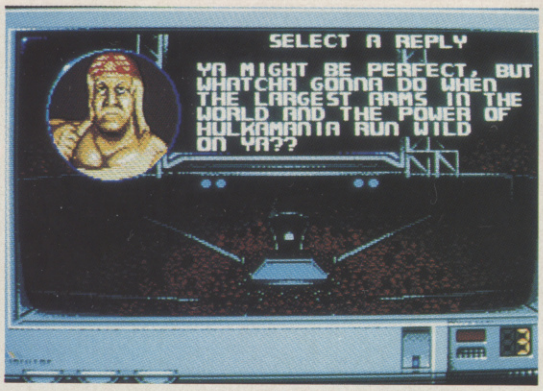

SELECT A REPLY

YA MIGHT BE PERFECT, BUT WHATCHA GONNA DO WHEN THE LARGEST ARMS IN THE WORLD AND THE POWER OF HULKAMANIA RUN WILD ON YA??

BEFORE EACH MATCH you and your opponent can engage in a verbal battle of wits. Choose an appropriate response to your enemy's insult and, erm... not much else really.

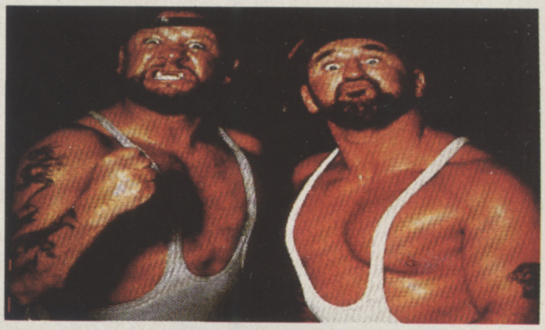

beats them and carries them off. Sgt. Slaughter, branded a traitor during the Gulf War because he teamed up with Iraqi tag-team Gen. Adnan and Coi. Mustafa, is now a good guy after pledging allegiance to the flag.

In a recent match, The Macho Man Randy Savage took on Jake 'The Snake' Roberts after Jake set a King Cobra loose on Randy's newly-wed bride the lovely Miss Elizabeth. Due to losing a previous career match, Randy Savage had been forced out of the WWF and had spent the intervening months as a commentator. Ever since the incident, Randy had run a campaign for re-instatement, but only received it after Roberts lured him away from the commentators' box, and into the ring, tied him up in the ropes and set the snake on him (amidst such classic lines as "I hope that snake's been de-venomised!").

WWF wrestling really is silly stuff, but it's also very entertaining. If you haven't got Sky (or cable) yet, then you could always catch up with the more violent, but equally absurd WCW Wrestling on ITV (Saturday mornings). Whichever league you decide to pursue, you're guaranteed a lot of entertainment.

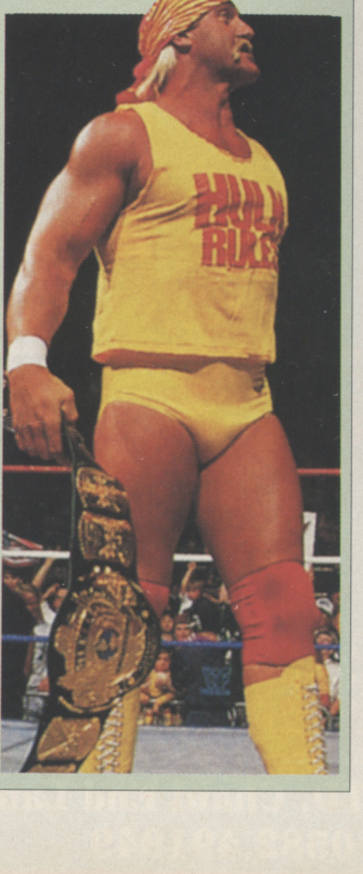

THE WORD

YES, I KNOW that Sgt. Slaughter is now a good guy, that Mr. Perfect doesn't wrestle any more, that Ted DiBase's special move is the Million Dollar Dream Hold, and that The Mountie rarely uses anything but his cattle prod and the annoyance of that little runt Jimmy Hart, but none of that's important to a WWF game, is it? Well actually yes, it is. The very thing that makes American wrestling so popular is the characters, gimmicks and storylines, not the wrestling.

Sadly, this is what Ocean, and virtually every other wrestling game producer, has failed to grasp, treating the phenomenon as a sport, instead of what it really is – entertainment. The actual game isn't particularly brilliant either. It has its good points, the characters are well defined, easily recognisable, and the two-player option adds a small amount of pleasure, but that's about all there is. The lack of decent moves is ridiculous and the joystick-waggling aspect, unless you put a lot of time into practising, doesn't work. *WWF Wrestlemania* is a completely missed opportunity and we can only hope that whoever does the conversion of the *Wrestlefest* coin-op (a decent wrestling game) makes a better job of it.

Missed opportunities, unwieldy control method and a lack of decent action

Paul Presley

EXPAND YOUR AMIGA

QUALITY PRODUCTS

at affordable prices

W.T.S. ELECTRONICS LTD

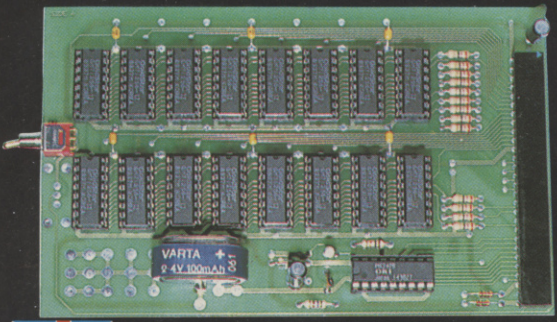

British Made

A500 PRO-RAM BOARD ½ MEG UPGRADE

- Latest design incorporates chipmem option at no extra cost
- Increases computer memory from ½ Megabyte to 1 Megabyte
- Allows all 1 Megabyte software to run
- Direct replacement for Commodore A501, 16 Chip Technology for complete compatibility.

£25.00 without clock **£28.00** with clock

SUPRA RANGE

☆ *the most cost effective, highest quality, technologically advanced products available* ☆

500RX 1Mb - 8Mb MEMORY EXPANSION

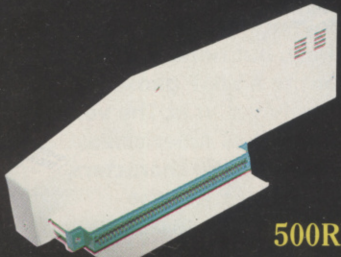

- Simply plugs into the side port of the Amiga 500
- Auto configures to work in conjunction with computer memory
- Easily expandable from 1Mb - 8Mb using latest Zip chips
- Proclaimed as being the best expansion available
- This neat robust unit is set to revolutionise the market.

500RX 1Mb	£149.00	500RX 4Mb	£273.00
500RX 2Mb	£189.00	500RX 8Mb	£423.00

SUPRA MODEMS

SupraModem 2400 plus

- 100% Hayes compatible
- Tone Pulse auto dial/answer
- RS232 Interface
- Internal diagnostics
- Programmable number storage

Supra 2400	£119.00
Supra 2400 +	£174.00
Supra 9600	£499.00

A2000 MEMORY UPGRADES

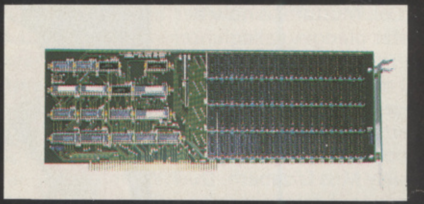

0Mb	£119.00
2Mb	£179.00
4Mb	£289.00
8Mb	£409.00

GVP 52Mb HARD DISK CARD 1-8Mb EXPANDABLE MEMORY......£299.00

CUMANA 3.5" EXTERNAL DISK DRIVE

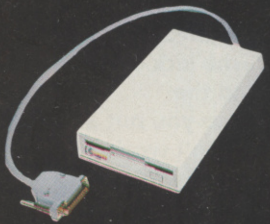

- High quality
- High specification
- Anti click
- Long moulded cable

£54.00

A500 Internal replacement drive	£59.00
8372 Fatter Agnus Chip (allows Chipmem feature)	£52.00
1.3 Kickstart Chip	£36.00

A500 HIGH CURRENT POWER SUPPLY

- Allow addition of many peripherals without damage to computer or power supply
- Switch mode design

£44.95

British Made

☆ All prices include P&P & VAT ☆ Please add £5.00 if you require 24 hour courier to your door or parcel post will be used ☆ 12 month warranty ☆

W.T.S. ELECTRONICS LTD, Chaul End Lane, Luton, Beds.

Tel: 0582 491949

Forget about waiting for hours on end in the departure lounge: Thalion is about to give you the chance to get out onto the runway and fly the plane yourself.

A320 AIRBUS

THE A320 AIRBUS, the first medium range 'Jumbo' Jet, is a totally European aircraft which has been in service since 1988. It boasts two jet engines, 150-seat passenger-carrying capability and a range of between 35,000 km and 59,500 km. Thalion's simulation was designed and written by a pilot with over 2,000 hours' flying experience, so you can be fairly certain about its authenticity.

Your aim is to achieve promotion from Student Pilot to the rank of Chief Pilot. You have your own log-book and are allocated a duty roster based on actual Lufthansa schedules. The higher you rise in the ranks, the tougher your job becomes.

Unexpected difficulties arise, such as instrument failure, inaccurate weather reports and landings in zero visibility. You're asked to react quickly in hostile conditions to anything the simulation can throw at you. Only pilots who achieve a success rating of 75 per cent or better can qualify for promotion. Even if you perform well, it could take 500 hours of flying time to make it to the top...

A320 AIRBUS
Thalion

PRICE
£34.99

OUT
NOW

GRAPHICS
78%

SOUND
55%

DURABILITY
92%

PLAYABILITY
N/A

OVERALL
87%

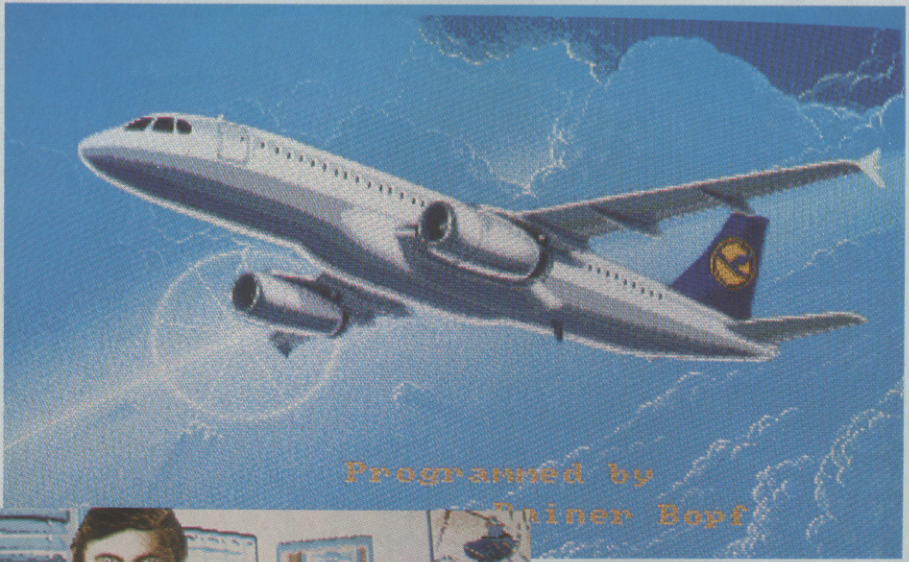

THIS LOADING SCREEN is the only time you'll see an external view of your aircraft. *A320 Airbus* is a no-holds-barred flight simulation, so there are no views from control towers, tracking planes or 360° remote cameras. The views you get are the ones you'd have sitting in the cockpit of the real thing: ahead, left and right – and that's it.

AT THE START you have a choice between training and duty. If you enter training mode, you can customise the simulation to suit your abilities and your performance is quickly forgotten. Duty mode is more serious: you're allocated a personal log-book which keeps track of all your flights and judges whether you're fit to be promoted from the humble rank of student pilot. Over 100 different airports and the entire airspace of Northern Europe are yours to fly at your leisure.

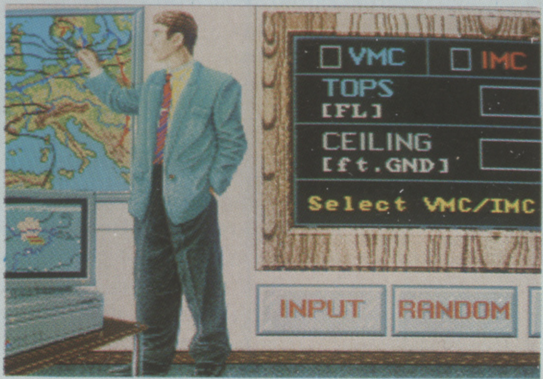

BEFORE ZOOMING OFF, you have to set the simulation's parameters. In training mode you can fly from any airport in Europe to any other, set the cloud level and general weather conditions, top up with fuel in-flight – with or without passengers and freight. The Met office is the most graphically interesting of the otherwise run-of-the-mill presentation screens. ☞

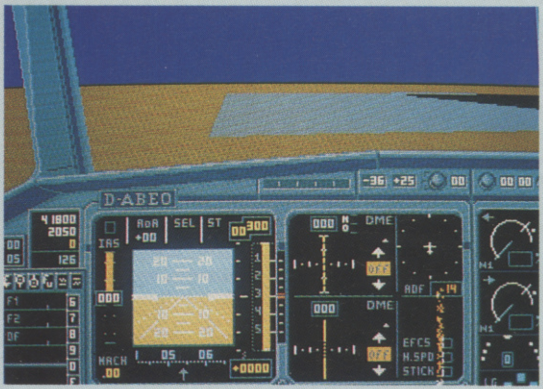

THIS SIMULATION INSISTS that you do everything by the book: starting the left and right engines to warm them up, applying extra power to taxi onto the runway, then achieving maximum thrust to begin the take-off.

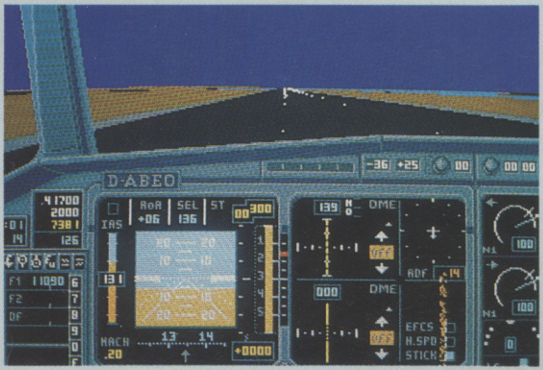

ALL THAT HARD WORK seems worth it as you ease from the runway and begin your ascent. Whatever mode you choose, you must have enough fuel: if you forget, the reserve of 50kg will allow you to achieve an altitude of about 10 feet before returning you to earth with a bump.

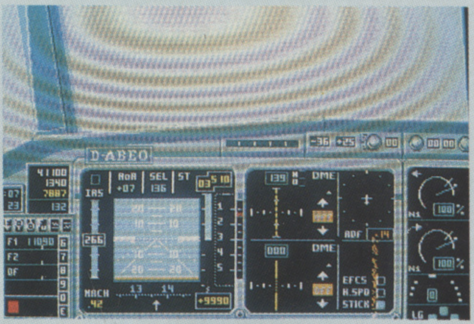

THE MAPS detail the navigation routes you must use from take-off to landing. The instrument panel generates a vast amount of data which, although confusing, is essential for doing the job. Everything you need to know is displayed – including information you wouldn't normally find in a flight sim, such as fuel consumption in kg/hour, and relative and absolute bearing markers.

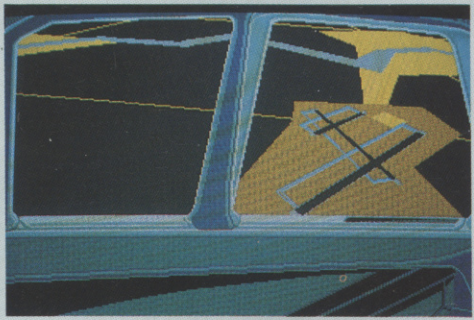

DEPENDING ON YOUR Estimated Time of Departure, flights can take place during the day or at night. Approaching your destination is one of the harder parts of the flight and is tough without the ILS. It looks easy when you can see the runway in the distance, but the last couple of miles require great skill and fine adjustments to negotiate safely. Should you crash, the whole screen shakes...

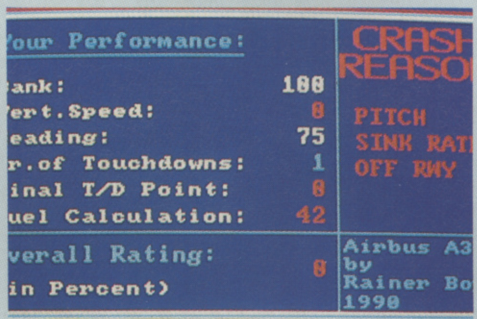

```
our Performance:          CRASH
                          REASO
ank:               100
ert.Speed:           0    PITCH
eading:             75    SINK RAT
r.of Touchdowns:     1    OFF RWY
inal T/D Point:      0
uel Calculation:    42

verall Rating:       0    Airbus A3
in Percent)               by
                          Rainer Bo
                          1990
```

...and you're presented with the end-of-flight report. You can crash for various reasons: flying too fast, banking too steeply, landing off the runway or forgetting to lower your landing gear. The other information reflects your suitability for promotion: how many touchdowns you made on landing, how successful your fuel allocation was, and the dreaded Overall rating.

THE WORD

IF YOU'VE PLAYED ANY of the MicroSoft or SubLogic flight simulations, you'll know what to expect from *A320 Airbus*: a faithful representation of the real thing, with true-to-life flight handling characteristics, a huge range of controls, masses of data and sophisticated navigational aids. It doesn't really classify as a game: if you think you can just load up and indulge in some *F-19* style fancy flying, forget it. It doesn't compromise on realism, either: you won't find a 'no-crash landings' option, and a less serious-minded effort might have included a tacky explosion when you thundered into the ground at Mach 2. The motivation lies in improving your flying performance and gaining promotion, not just completing a flight by landing safely with all passengers intact. There is, however, one welcome concession to arcade gaming: a double speed key, which cuts some of the tedium of long-distance flying. The sound is disappointingly functional: apart from an impressive engine start-up effect and the authentic squeal of tyres on the runway, the in-flight noises consist of a hypnotic one-second loop and a few token warning sounds. It would have been more atmospheric if the deafening roar of take-off or a few buffeting noises in the clouds had been included. The graphics are a little more impressive: the instrument panel works well and the 3D runs smoothly during take-off and landing – the only disappointment occurs when you fly above cloud level, where the realism of a featureless sky makes for boring viewing. The packaging, on the other hand, is excellent. The wire-bound 220-page manual is, according to Thalion, a replica of the documentation you'd find in a real A320, incorporating 120 pages of airfield approach maps and a 100-page guide to flying the plane; in addition you're given three official Jeppesen high- and low-level flying charts. Airbus has been a long time coming but, despite a few aesthetic reservations, it's been well worth the wait. What it tries to achieve, it succeeds at: its realism and atmosphere are second-to-none, and if you're a flight sim enthusiast looking for a comprehensive challenge, this is it. If you're expecting dramatic visual effects, great sound, and a thrill a minute, maybe you should look elsewhere. Real life just isn't like that.

Among the most comprehensive 'true' flights sim to date

Gordon Houghton

"I say chaps, the Red Baron's just bought it!"

"Thanks to Knights of the Sky"

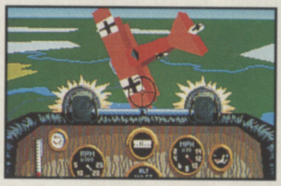

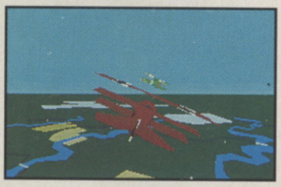

KNIGHTS of the SKY

MICROPROSE™
SIMULATION • SOFTWARE

Knights of the Sky, for IBM PC compatibles, Commodore Amiga and Atari ST, from the creators of **F-19, F15 II, F-117A** and **Gunship 2000.** MicroProse Ltd. Unit 1, Hampton Road Industrial Estate, Tetbury, Glos. GL8 8DA. Tel: 0666 504 326

Can MicroProse stay on par with its much heralded golfing sim? Or will it be handicapped before it reaches the first tee?

MICROPROSE GOLF
MicroProse

PRICE
£34.99

OUT
NOW

GRAPHICS
90%

SOUND
82%

DURABILITY
91%

PLAYABILITY
92%

OVERALL
91%

MICROPROSE GOLF

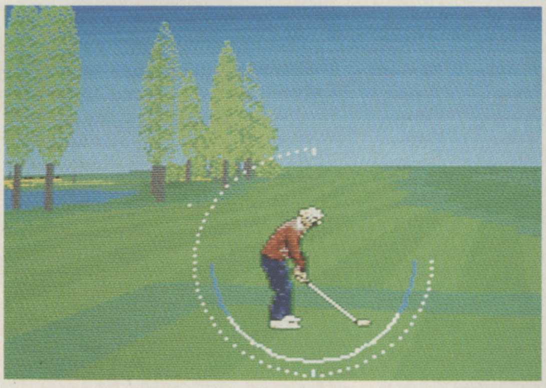

BEFORE YOU TAKE YOUR SHOTS, use the icons surrounding the screen to make sure everything is set up correctly. You have the option to select which camera angle to use, check the strength and direction of the wind, look at the overhead map, zoom along the ball's projected path and select your tee height, foot stance and the desired club.

WHAT DO YOU GET if you combine the style and playability of *PGA Tour Golf* with the technology of *F-19 Stealth Fighter*? Answer – a golfing simulation that contains everything that any kind of golfer could want.

Eleven different types of game are catered for, from Skins to Fourball, with a possible total of four human or computer players, each with an individual handicapping system.

As far as the actual simulation goes, it's icon city. Tee height, how you address the ball, whether you want yards or metres, the colour of your jersey – everything can be adjusted or left well alone, depending on your level of expertise, making *MicroProse Golf* one of the most technically complete golfing sims available.

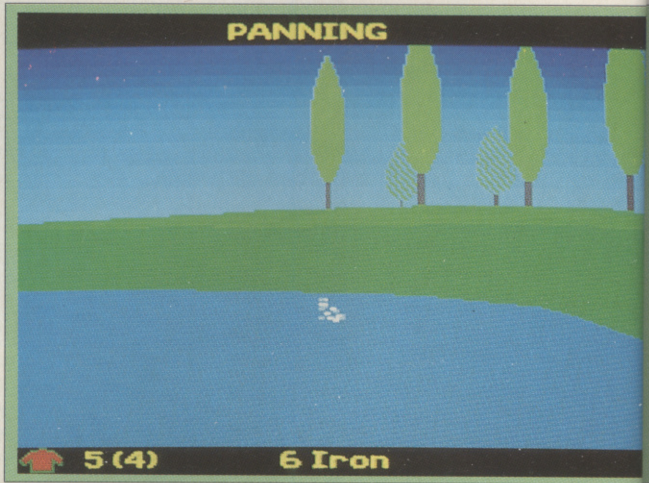

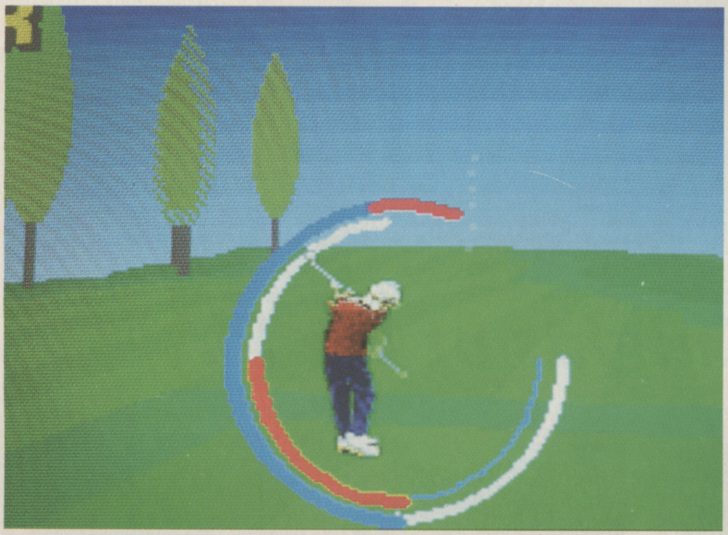

TO TAKE A SHOT you need three clicks with the mouse. The first starts the power bar swinging clockwise, the second selects the power and starts the hook/slice bar to swing anti-clockwise and the third stops it, preferably in the centre of the dial.

THERE ARE TWO WAYS to aim your shot, from the golfer's viewpoint and from above. The overhead map allows you to see what lies ahead and plan your shot accordingly.

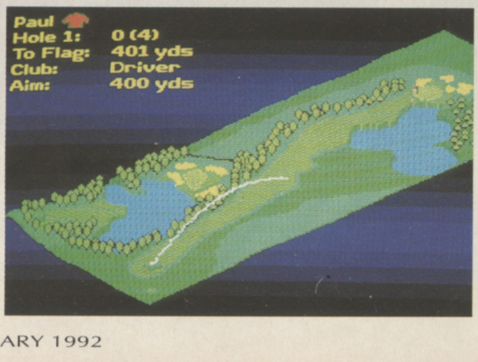

Paul
Hole 1: 0 (4)
To Flag: 401 yds
Club: Driver
Aim: 400 yds

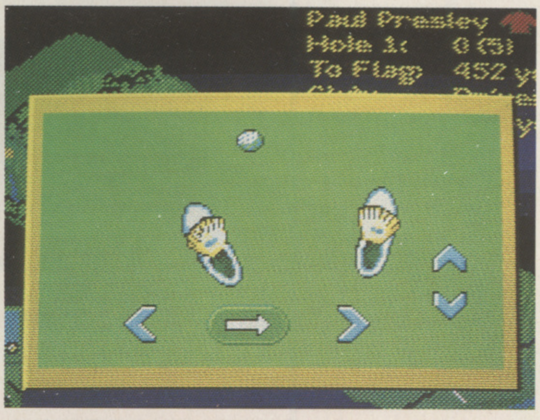

Paul Presley
Hole 1: 0 (5)
To Flag 452 y

AMONGST THE MORE TECHNICAL options to choose from are tee height (affecting distance), foot stance (alters the hook/slice bar) and teeing position (in case of obstacles).

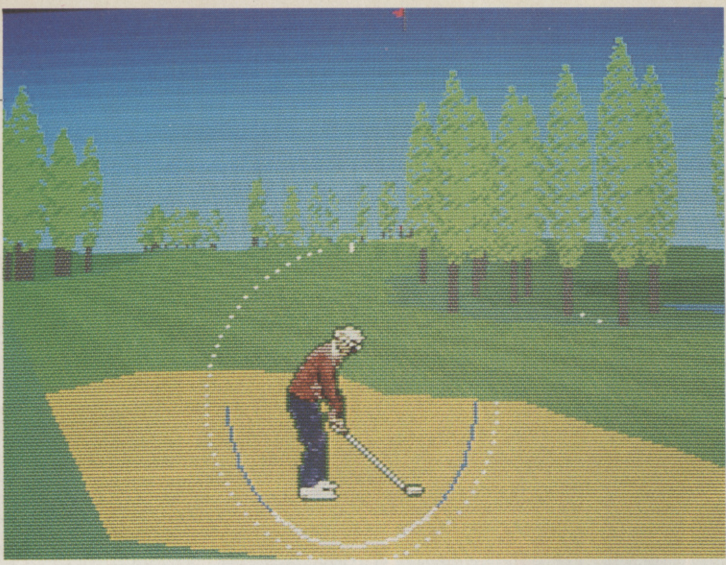

ALL THE USUAL obstacles are included: water, trees, roads, boundaries and, of course, sand.

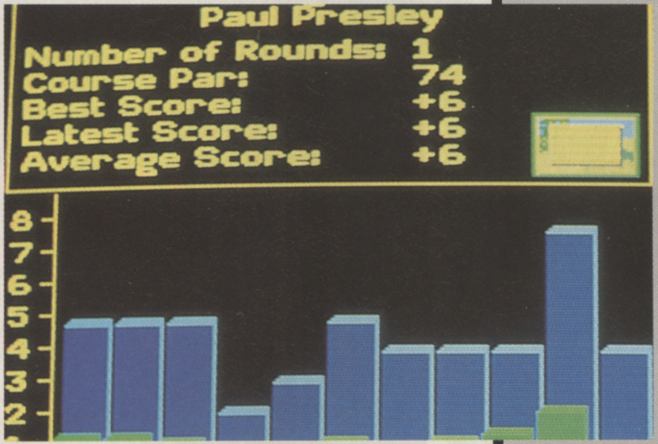

```
Paul Presley
Number of Rounds:  1
Course Par:        74
Best Score:        +6
Latest Score:      +6
Average Score:     +6
```

AFTER EACH ROUND you can save your statistics to disk. These show your average scores, average putts, amount of bogeys, pars, birdies and eagles for each round you've played and the individual holes. In time you could build up a pretty comprehensive profile of your player.

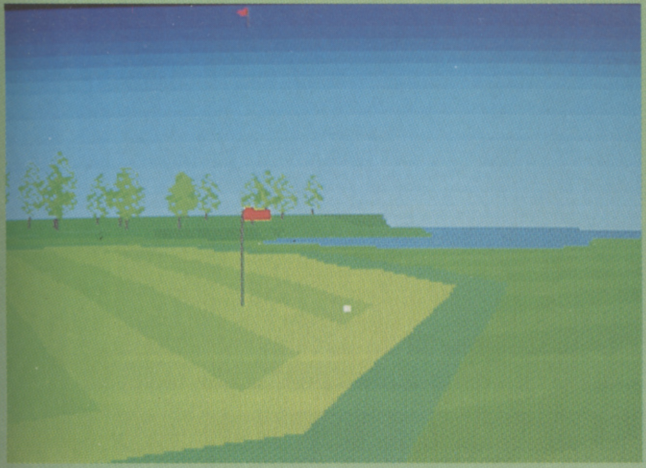

ONCE THE BALL IS IN THE AIR, it's over to the various cameras to follow it. There are six different modes to choose from, following from behind, following then panning from the side, 360° panning, reverse angle and from the golfer.

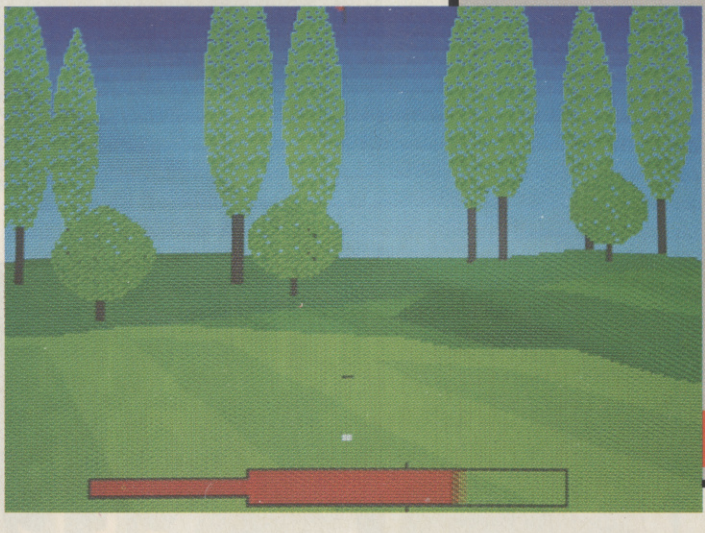

ONCE YOU'VE REACHED the green the system changes completely. The grid shows what the state of the green is like (bumps, hills etc.) and the power bar shows what the best strength would be if the green were straight and level. Of course, things are never that easy...

THE WORD

MICROPROSE GOLF **is the latest entry into the computer golf tournament and it's one of the best. The swingometer may look daunting at first, but give it a little time and you'll soon get used to it, except when it comes to judging the strength of chip shots. For teeing off and long fairway shots, it's fine, you just whack it as hard as you can. As you approach the green and have to make more subtle chips, working out how much power you should apply is a tricky process. Putting is better, but isn't quite as good as it could have been. It has a certain user-unfriendliness about it, possibly down to the sudden change of controls and the lack of an on-screen golfer. Technically, however, the game is superb. The graphics are typical MicroProse stuff – when static, the screen may look rather two-dimensional, but wait until things start moving – the only disappointing aspect is the trees. Its real strength is in its long-term appeal. The handicapping system is a great idea and one which, surprisingly, hasn't been included in any other golfing game. It gives you something to keep playing for, building up pages of statistics every time you play and knocking one or two points off your handicap each round. The fact that you can't enter a tournament until you've got a scratch handicap gives you something to keep playing for. With a bit of time and practice, MicroProse Golf is extremely rewarding, offering more variety than PGA, but less of the frills.**

On a par with *PGA Tour Golf*, ahead in a few places, behind in others

Paul Presley

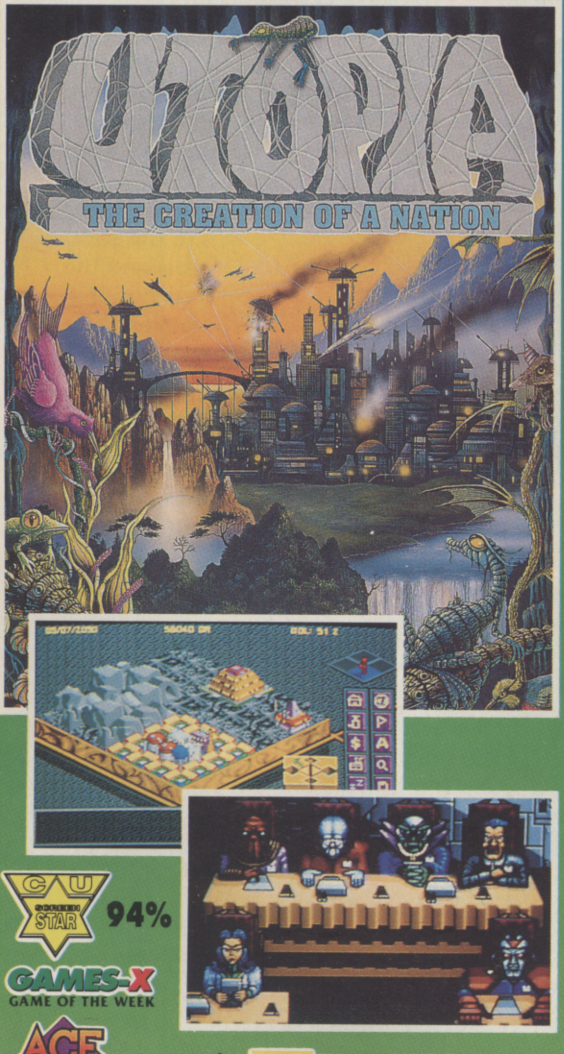
UTOPIA
THE CREATION OF A NATION

Screenshots from various formats

C U SCREEN STAR 94%

GAMES-X GAME OF THE WEEK

ACE trailBlazer Ace Rated 920

THE One

AMIGA ACTION 90%

UTOPIA

Can you create the perfect society? Now's your chance to find out. Leading a colonising party to a barren planet you aim to create the perfect society, where everyone has a quality of life rating of 100%. Do you spend money on weapons or social research? Build hospitals or tank factories? The myriad of decisions to be made are yours, and the fact that there are over ten different alien races all bursting for the opportunity to wipe out the colony should speed up the decision making process. An icon driven game with the main playing area presented in isometric 3-D, Utopia breaks new ground in computer entertainment.

Available on ST/STE & Amiga (PC 1992)

SUSPICIOUS CARGO

When you need something transported in space, and you don't want inquisitive customs folk asking questions, or tiresome legal documentation, then 'Lady Luck' is the ship, and Jonah Hayes is your man...
This time though he's bitten off more than he can chew - his cargo is alive (genetically speaking), dangerous and sought after by a rival company who'll stop at nothing to cripple his dodgy tramp freighter and take over the job!
An interactive adventure game set in the grand cyberpunk tradition with stunning action sequences, excellent animated location graphics, and a warped sense of humour thrown in for good measure.

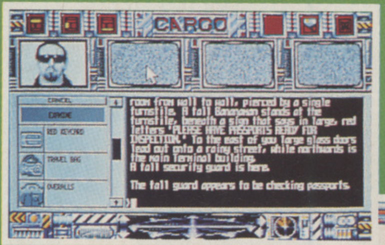

room from wall to wall, pierced by a single turnstile. A tall Bananaman stands at the turnstile, beneath a sign that says in large, red letters 'PLEASE HAVE PASSPORTS READY FOR INSPECTION.' To the east of you large glass doors lead out onto a rainy street, while northwards is the main Terminal building.
A tall security guard is here.

The tall guard appears to be checking passports.

Available on ST/STE & Amiga

RATED X

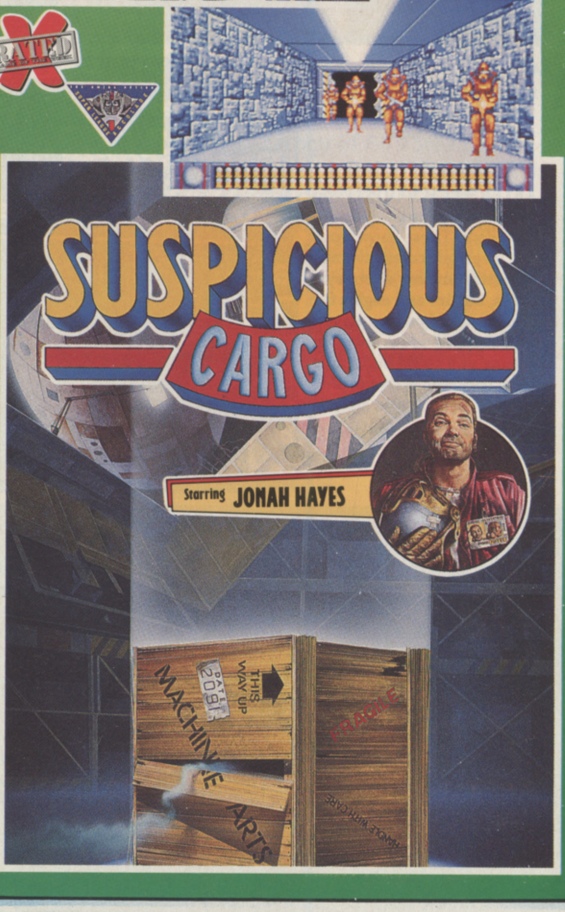

GREMLIN®

CLEARLY OUT IN FRONT • CLEARLY OUT IN FRONT • CLEARLY OUT IN FRONT

Gremlin Graphics Software Ltd., 2-4 Carver House, Carv

PEGASUS

Satan has travelled the five planes of existence and shattered the magical crystals which hold the souls of the incarnations of each plane. Satan now has ultimate rule over the planes and entire mortal world. You are Percius, and with your winged companion Pegasus your mission is to collect all the fragments of the crystals and revive the incarnations.

Available on CBM Amiga & Atari ST/STE

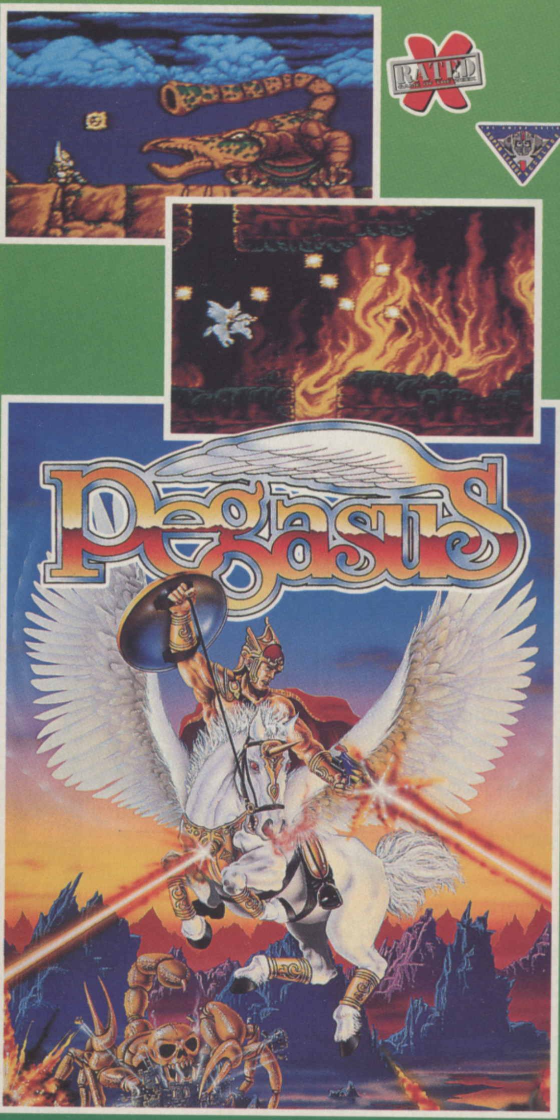

GREMLIN®

LOTUS
TURBO CHALLENGE 2
ELAN
1ST
4TH

Approved and licensed product of Group Lotus PLC

SUPER STAR 93%

GAMES-X XXXXX

AMIGA ACTION 96%

THE One 91%

MF Magnetic Fields Software Design

LOTUS TURBO CHALLENGE 2

Lotus Esprit Turbo Challenge was widely acclaimed as the best driving game of 1990.
The best just got better with the release of Lotus Turbo Challenge 2.

- *Synchronised play for up to four drivers with computer link*
- *One player full screen imagery*
- *Hair raising new hazards - rain, lightening, fog, snow, commuter traffic, tunnels, bridges and level crossing.*
- *A chance to race across the USA*
- *A choice of the sleek Turbo Esprit or the new stylish Elan Softop.*
- *8 Death defying stages with over 60 Check Points*

Available on ST/STE & Amiga

GREMLIN®

CLEARLY OUT IN FRONT • C

CLEARLY OUT IN FR

OUT IN FRONT • C

ouse, Carver Street, Sheffield S1 4FS. Tel: (0742) 753423.

Take a healthy dose of *Altered Beast*, a healthier dollop of *SwitchBlade*, and an even healthier dash of *Strider* – mix them all about and you might just end up with...

WOLFCHILD

WOLFCHILD
CORE DESIGN

PRICE
£25.99

OUT
JANUARY

GRAPHICS
84%

SOUND
84%

DURABILITY
82%

PLAYABILITY
85%

OVERALL
84%

TAMPERING WITH MOTHER NATURE is never wise – but nobody told Kal Marrow that. Having ignored this basic rule, Marrow has managed to create a hybrid of half-man and half-wolf, WolfChild, a specimen who can use magical weapons and call on greater powers than any human.

On hearing this, the evil CHIMERA organisation kidnapped Kal and killed his family in order to gain the secret for themselves. Unknown to them however, Kal's son Saul managed to escape the massacre. Now Saul wants revenge, but the only way he can defeat CHIMERA is to use his father's equipment and turn himself into one of the experimental hybrids.

It's not as easy as all that though; because the process is still unperfected, Saul can only turn into a WolfChild and fire his magical weapons when he has conserved sufficient energy.

IT'S COLD AND WINDY, so the only way to warm up is to kick ass. To start with, Saul can only punch his way through the action (actually, he could use a smart bomb, but that would be a real waste), but as you'd expect there are plenty of pick-ups lying around for him to improve his chances with. It's not just a matter of punching everything you see though (although this is the major idea), Wolfie also has to find the correct route upwards and onwards to face the end-of-level guardian.

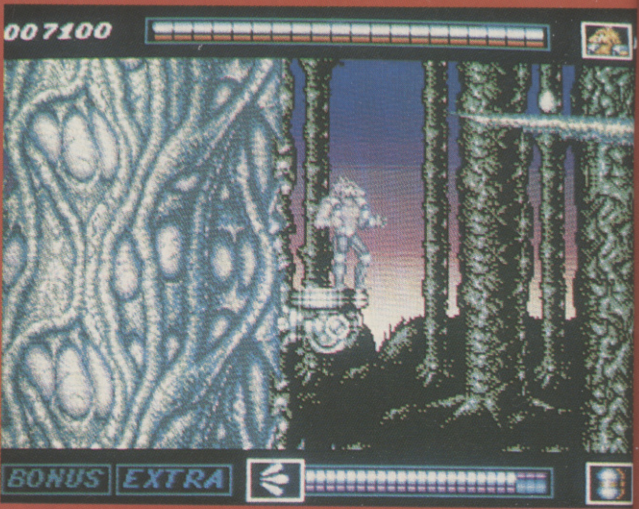

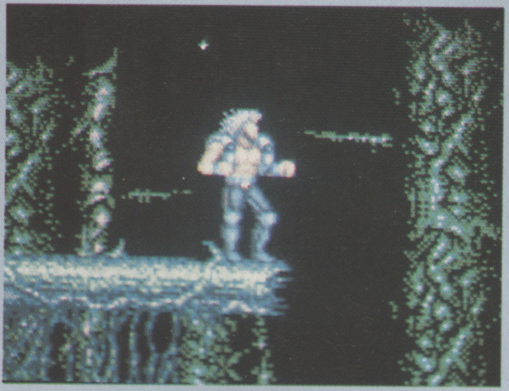

EVERYONE GOES THROUGH changes in life, but Saul takes things a little bit further. He grows large ears, a tail and masses of scraggly hair. Once he's assumed this haggard state, Saul can then use the magical weapons.

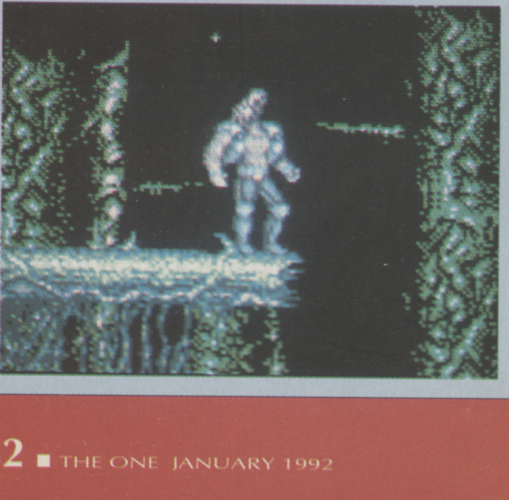

FANG-TASTIC FILMS

RIGHT FROM THE START, the idea of a man growing hair and fangs and howling at the moon has fascinated the people who make movies (although in the early efforts, their idea of a wolfman was usually the star wearing a furry mask over a boiler suit!). Here are just a few of the more modern efforts which deal with the subject...

AN AMERICAN WEREWOLF IN LONDON

(Lucanthorpe Film Productions)

A young American man visits England on holiday with a friend. They're warned to stay off the moors, but take no notice – and they pay for it. He survives, but his friend is torn to shreds by a werewolf. Havoc strikes London as the young American then transforms into a vicious werewolf.

A COMPANY OF WOLVES

(Neil Jordan)

A fantasy cum horror story of the life of a werewolf. Loosely based on the fairy tale, *Little Red Riding Hood.*

THE HOWLING II

(Hemdale)

Following a mysterious death, the occult expert Stefan (Christopher Lee) is soon on the trail of Stirba the wolf – using Dr. Van Helsing-type methods in his attempt to defeat the killer.

TEEN WOLF

(Thomas Coleman/Michael Rosenblatt)

Scott Howard (Michael J. Fox) wants to be different. He dreams about scoring – in basketball, in class and especially with the girls. It all starts with an itch, then suddenly he's the coolest, most unbeatable basketball player around – and the girls just love him!

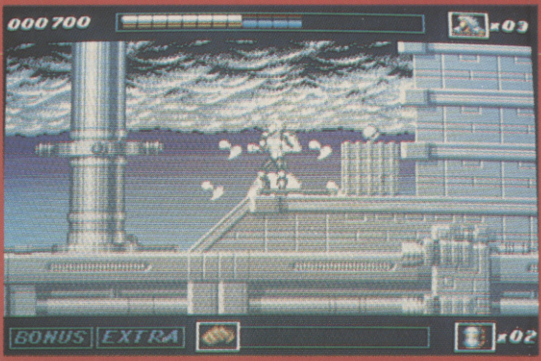

WHEN THE GOING GETS tough, the tough use smart bombs! It's almost worth using these right at the start to enjoy the lightning-style special effect, but clever players would be better off saving them up for the end-of-level boys.

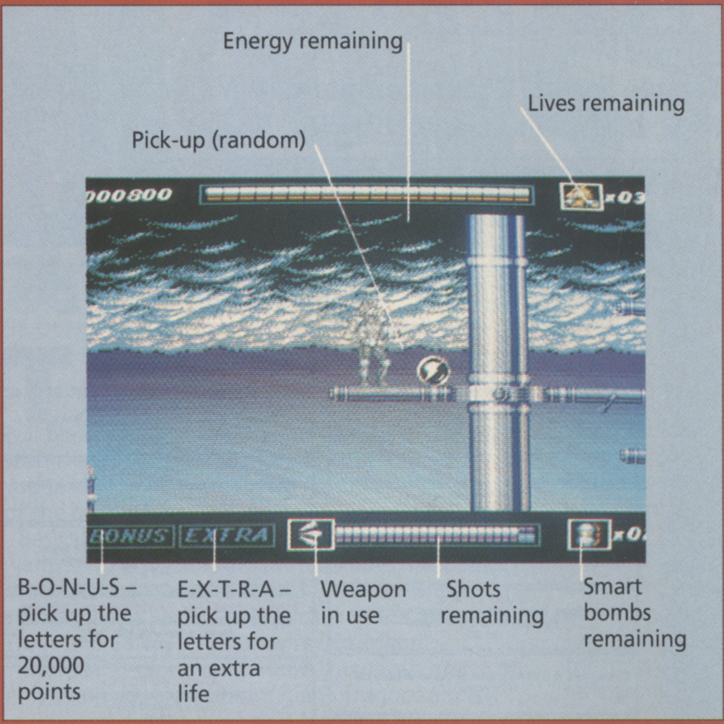

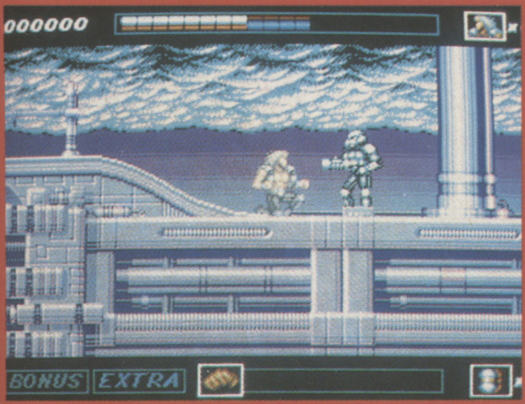

A WOLF'S PARADISE – the forest. Saul would have plenty of fun here, except that there are swarms of mutated hybrids wandering about which need to be sorted out. Once again, power-ups are plentiful, but getting to them is a problem, as the route through this level is far more difficult to find than the last. There are mechanical lifts available to get Saul up the trees, but he has to be careful, because some of them are a bit rusty and tend to fall away beneath him (usually when there's a row of spikes below).

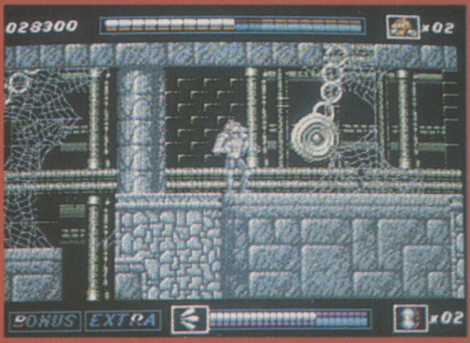

ERGH! THEY'RE EVERYWHERE. Saul must ignore the disgusting wriggling maggots and work his way through the giant insects and boulders that come tumbling from nowhere (these can't be destroyed, so Saul must dodge them or prepare to be splattered). Not all of the creatures are out to harm him tough: the honourable grass hopper will aid him up the long climb to a platform.

AS WITH NEARLY EVERY game these days, *WolfChild* is blessed with a scene-setting, animated introductory sequence. The setting is Saul's father's lab, where our hero is carrying out the experiments to turn himself into a hybrid.

THE WORD

THE FIRST THING to hit you when you dive into *WolfChild* is a strong sense of déjà vu, because in many ways, the opening section is very similar to *Strider* (which is by no means a bad thing: if it works once, why change it?). The similarity soon ends though, and further levels are quite distinctive. The game is full of nice touches – the wind blowing through our hero's hair, the enemies being swept away in the gale as Saul disposes of them, the 'meaty' feel to the punching and the excellent feeling of depth in the forest section (created by a clever use of parallax). There's no denying this game's beauty: right from the intro sequence, this one looks polished (Core claims to have used 64 colours on screen at once, and it seems as though this claim might just be accurate). In gameplay terms it almost reaches the same high standards, except for one or two minor irritations: one is that when you lose your 'wolf power', it makes it almost impossible to progress past the five end-of-level guardians (and as soon as you lose a life it's right back to the start, with no further pick-ups available), another is the 'invisibility' of the secret rooms (a little graphic reward would have been nice for finding these uncharted sections). Overall though, WolfChild is a good mixture of enjoyable game types, which would even have scored a little higher if success hadn't relied so heavily on the power of the wolf.

A rip-roaring, platform romp – and a nice new twist on some tried and tested formulae

Jools Watsham

SOFTWARE CITY

Unit 4, B.D.C., 21 Temple Street, Wolverhampton. WV2 4AN.

Tel : 0902 25304. Fax: 0902 712751

CALL US ON : 24 HOUR CREDIT HOTLINE 0902 25304

VISA EUROCARD MASTERCARD AMERICAN EXPRESS

AMIGA GAMES

	AMIGA
3-D Construction Kit	34.99
3-D Pool	9.99
4-D Sports Boxing	17.50
1943	7.99
A.M.O.S. 3-D	24.99
A.M.O.S. The Creator	34.99
A.M.O.S. Compiler	21.50
Advanced Fruit Machine	6.99
Africa Korps	21.50
Alien Breed	17.50
Alien Storm	17.50
Altered Beast	7.99
Austerlitz	9.99
Baby Jo Go Home	17.50
Balance of Power 1990	17.50
Barbarian 2	7.99
Barbarian 2 (Psygnosis)	17.50
Bartds Tale 3	17.50
Batman The Movie	7.99
Battle Chess 1 or 2	17.50
Battle Of Britain (Their Finest Hour)	21.50
Beach Volley	7.99
Beast Busters (New)	17.50
Blood Money	7.99
Bloodwych	9.99
Blues Bros (New)	17.50
Boston Bomb Club (New)	17.50
Boulderdash	4.99
Bridge Player 2150	21.50
Brigade Commander	17.50
Bubble Bobble	7.99
Budokan	9.99
Builderland (New)	13.99
California Games	7.99
Captain Planet (New)	17.50
Carrier Command	9.99
Centurian	17.50
Champions Of Krynn (1 Meg)	21.50
Championship Driver (New)	17.50
Charge Of The Light Brigade	21.50
Chase H.Q. (New Price)	7.99
Chess Champions 2175	21.50
Chuck Rock	17.50
Chuckie Egg 1 Or 2	9.99
Cisco Heat (New)	17.50
City Defence (New)	4.99
Conflict Middle East	21.50
Conqueror	7.99
Cricket (1 Meg)	21.50
Cricket Captain	17.50
Cruise For A Corpse	19.99
Daley Thompsons Olympic Challenge	7.99
Death Knights Of Krynn	21.50
Defender Of The Crown	9.99
Deluxe Paint 4	62.99
Deluxe Strip Poker 2 (New)	17.50
Deuteros (New)	21.50
Disney Animation Studio	69.99
Double Dragon 3 (New)	17.50
Dragon Ninja	7.99
Dragonscape (New)	4.99
Dungeon Master	17.50
E-Motion (Special Offer)	3.99
Elf	17.50
Elite	17.50
Emlyn Hughes Int. Soccer (Special Offer)	9.99
European Super League	17.50
Exile (New)	17.50
Eye Of The Beholder	21.50
F15 Strike Eagle 2 (1 Meg)	24.99
F16 Combat Pilot	17.50
F19 Stealth Fighter	21.50
F-29 Retaliator	17.50
Face Off (Ice Hockey Management)	17.50
Federation of Free Traders	9.99
Ferrari Formula One	9.99
Final Blow Boxing	17.50
Final Fight	17.50
Final Whistle	8.99
First Samurai (New)	17.50
Flight Of The Intruder	24.99
Flood	9.99
Football Manager	2.99
Football Director 2 (New Version 1 Meg)	17.50
Football Manager 2 + Expansion Kit	9.99
Footballer Of The Year 2	7.99
Fort Apache	21.50
Full Contact	9.99
Fun School 4 (U-5) (New)	17.50
Fun School 4 (5-7) (New)	17.50
Fun School 4 (7-11) (New)	17.50
Future Basketball (Special Offer)	9.99
Geisha	17.50
Ghengis Khan	24.99
Gods	17.50
Golden Axe	17.50
Grand National	13.99
Gunboat	21.50
Head Over Heels	7.99
Hero Quest	17.50
Hero Quest Data Disc	10.99
Heroes of the Lance (New Price)	7.99
Hill Street Blues	17.50
Hollywood Poker	4.99
Horse Racing Omniplay (Special Offer)	12.99
Hunter	21.50
Immortal	9.99
Impossible Mission 2	7.99
Impossamole	7.99
Indiana Jones Last Crusade	7.99
Indianapolis 500	17.50
International Championship Athletics	17.50
International Karate +	7.99
Jack Nicklaus Unlimited Courses (1 Meg)	21.50
Jack Nicklaus Unlimited Clip Art	10.99
Jet (Special Offer)	17.50
Jimmy White's Whirlwind Snooker	21.50
Jocky Wilscn's Darts	9.99
Kenny Dalglish Soccer Manager	7.99
Kick Off + Extra Time	7.99
Kick Off 2 (Special Offer)	9.99
Kick Off 2 (One Meg) (Special Offer)	12.99
Kick Off 2 Return to Europe	7.99
Kick Off 2 The Final Whistle	8.99
Kick Off 2 Winning Tactics	7.99
Kindwords 2 (Word Processor)	34.99
King of Chicago	9.99
Kings Quest 5	27.99
Knights of the Sky	24.99
Last Battle	17.50
Last Ninja 3	17.50
Lazer Squad (Special Offer)	9.99
League Challenge	6.99

	AMIGA
Lemmings	17.50
Life And Death	17.50
Little Puff	6.99
Lombard R.A.C. Rally	7.99
Lord of the Rings	21.50
Lords of Chaos (Special Offer)	12.99
Lotus Esprit Turbo Challenge	17.50
Lotus Esprit Turbo Challenge 2 (New)	17.50
M.I. Tank Platoon	21.50
Magic Garden	17.50
Magic Pockets	17.50
Man. United	17.50
Man. United Europe	17.50
Mega Traveller 1	21.50
Mega-Lo-Mania	21.50
Merchant Colony	21.50
Mercs	17.50
Microprose Golf (New)	24.99
Midwinter 2	24.99
Mig 29 Super Fulcrum	27.99
Monopoly De-Luxe	13.99
Moonstone (New)	21.50
Moonwalker	7.99
Multi Player Soccer Manager	17.50
Napoleon 1	21.50
Navy Seals	17.50
Never Ending Story (New)	17.50
New Zealand Story	7.99
Nightbreed (Special Offer)	9.99
North And South	7.99
Operation Wolf	7.99
Outrun	7.99
Outrun Europa	17.50
P.G.A. Tour Golf	17.50
Panza Kick Boxing (1 Meg)	17.50
Pegasus	17.50
Pit Fighter (New)	17.50
Player Manager	13.99
Pool Of Radiance (1 Meg Only)	21.50
Populous (New Price)	9.99
Populous/Sim City	21.50
Populous New Worlds (New Price)	5.99
Ports Of Call	17.50
Powerdrift	7.99
Powermonger	21.50
Prince Of Persia	17.50
Pro Boxing Sim	7.99
Pro Tennis Tour 2	17.50
Proflight	27.99
Quest For Glory 2	31.99
R.B.I.2	21.50
R-Type	7.99
R-Type 2	17.50
Railroad Tycoon	24.99
Renegade Legion (1 Meg)	24.99
Rise Of The Dragon	24.99
Robin Hood	17.50
Robocod (New)	17.50
Robo Zone	17.50
Rocket Ranger	9.99
Rockford (New Price)	6.99
Rodlands	17.50
Rolling Ronny	17.50
Rorkes Drift	17.50
Rugby Coach (New)	17.50
Rugby World Cup	17.50
Rules of Engagement	17.50
Scooby Doo And Scrappy Doo	7.99
Secret Of Monkey Island (1 Meg)	17.50
Shadow Of The Beast	7.99
Shadow Of The Beast 2 (Special Offer)	7.99
Shadow Sorceror	19.99
Shufflepack Cafe	7.99
Silent Service 2	24.99
Sim City/Populous	21.50
Sim City/Architecture 1	11.99
Sim City/Architecture 2	11.99
Sky High Stuntman	7.99
Smash T.V. (New)	17.50
Snowstrike (Special Offer)	6.99
Soccer Match	7.99
Speedball 2	17.50
Spindizzy Worlds	17.50
Sporting Triangles	13.99
Steve Davis Snooker	9.99
Strike Fleet	17.50
Striker Manager	17.50
Stunt Car Racer (New Price)	7.99
Super Cars	7.99
Super Monaco Grand Prix	17.50
Super Off Road Racer	17.50
Super Space Invaders	17.50
Swap	17.50
Switchblade	7.99
Switchblade 2	17.50
Swiv	17.50
Team Yankee	21.50
Teenage Mutant Hero Turtles	9.99
Terminator 2	17.50
Their Finest Hour	21.50
Their Finest Missions	10.99
Three Stooges	9.99
Thunder Hawk	21.50
Titanic Blinky	7.99
Toki	17.50
Tower Fra	17.50
Treasure Island Dizzy	4.99
Treble Champions	6.99
Trivial Pursuit	13.99
Turbo Outrun	7.99
Turf Form/System 8 (Racing & Pools)	9.99
Turrican	7.99
Turrican 2 (Special Offer)	9.99
TV Sports Football	9.99
Typhoon Of Steel (1 Meg) (Special Offer)	12.99
U.M.S. 2 (1 Meg)	21.50
Ultima 5	21.50
Under Pressure (New)	17.50
Utopia	21.50
W.W.F. Wrestling (New)	17.50
Wacky Racers	6.99
Warzone	13.99
Waterloo	9.99
Wild Wheels	17.50
Wings of Fury	7.99
Winning Tactics	7.99
Wizball	7.99
World Class Leaderboard	7.99
World Class Rugby (New)	17.50
World Cricket	7.99
X-Out (New Price)	7.99
Xenon 2	9.99
Zork 1 or 2 or 3	9.99

AMIGA COMPILATIONS

MAX PACK COMPILATION
Turrican 2, ST Dragon, Swiv & Nightshift
21.50

QUEST FOR ADVENTURE
Indiana Jones The Adventure, Mean Streets & Operation Stealth
24.99

AIR LAND AND SEA
Interceptor, Indianapolis 500 & 688 Attack Sub
24.99

ACTION MASTERS
F-16 Combat Pilot, Turbo Outrun, Welltris, Italy 1990 & Double Dragon 2
21.50

SOCCER COMPILATION
Kick Off 2, Gazza 2, Microprose Soccer & Emlyn Hughes Int. Soccer
17.50

CHART ATTACK
Lotus Esprit Turbo Challenge, James Pond, Venus Flytrap & Ghouls and Ghosts
21.50

SUPER SEGA
Golden Axe, E.S.W.A.T., Shinobi, Super Monaco G.P. & Crackdown
21.50

AIR COMBAT ACES
Falcon, Gunship & Fighter Bomber
21.50

A.D. & D. COMPILATION
Heroes of the Lance, Drragons of Flame Hillsfar
21.50

AIR AND SEA SUPREMACY
Silent Service, Gunship, Wings, Carrier Command and P47 Thunderbolt
21.50

QUEST AND GLORY
Midwinter, Cadaver, B.A.T., Iron Lord and Bloodwych
21.50

THE TOP LEAGUE
Speedball 2, Rick Dangerous 2, Falcon, Midwinter and T.V. Sports Football
21.50

CAPCOM COLLECTION
Strider 1 and 2, Ghouls 'n' Ghosts, Forgotten Worlds, U.N. Squadron, Dynasty Wars, Led Storm & Last Duel
21.50

BOARD GENIUS
Scrabble Deluxe, Deluxe Monopoly, Risk & Cluedo Master Detective
21.50

FIVE INTELLIGENT GAMES
Chess, Bridge, Go, Backgammon & Draughts
17.50

3.5 inc DOUBLE SIDED, DOUBLE DENSITY WITH LABELS	
1	0.59
10	5.50
25	12.50
40 PIECE 3 1/2 DISC BOX	6.99
80 PIECE 3 1/2 DISC BOX	7.99
120 PIECE 3 1/2 DISC BOX	9.99
MOUSE MATS	2.99
ST & AG EXTENSION LEADS	5.99
SQUIK MOUSE	14.99

MOVIE PREMIERR
Teenage Mutant Hero Turtles, Gremlins 2, Back To The Future 2 & Days of Thunder
21.50

MAGNETIC SCROLLS
Fish, Corruption & Guild Of Thieves
21.50

DOUBLE DOUBLE BILL
T.V. Sports Football, Wings, Lords of the Rising Sun & T.V. Sports Basketball
24.99

FINALE
Paperboy, Ghosts and Goblins, Overlander & Space Harrier
17.50

VIRTUAL REALITY VOL 1
Midwinter, Carrier Command, Stunt Car Racer, Starglider 2, & International Soccer Challenge
24.99

HANNA BARBERA CARTOON COLLECTION
Yogi's Great Escape, Hong Kong Phooey, Ruff and Ready & Beverley Hills Cats
13.99

ADDICTED TO FUN
Bubble Bobble, Rainbow Island & New Zealand Story
13.99

TEST DRIVE 2 COLLECTION
Test Drive 2 (The Duel), Musclecars, European Challenge, Super Cars & California Challenge
21.50

PRO SPORT CHALLENGE
J. Nicklaus Golf and Championship Courses, Cycles & Powerboat U.S.A.
21.50

T.N.T.
Toobin, Hard Drivin', A.P.B., Xybots & Dragon Spirit
17.50

POWER UP
Rainbow Islands, Turrican, Chase H.Q., X-Out & Altered Beast
21.50

CLASSIC 4 (RENAISSANCE)
Invaders, Asteroids, Galaxion & Centipede
7.99

SPORTING WINNERS
Daily Double Horse Racing, Steve Davis Snooker & Brian Clough's Football Fortunes
17.50

SPORTING GOLD
California Games, The Games Winter & Summer Editions
21.50

SOCCER MANIA
Football Manager 2, Microprose Soccer, Football Manager World Cup Edition & Gazza's Super Soccer
17.50

HOLLYWOOD COLLECTION
Robocop, Batman The Movie, Ghostbusters 2 & Indiana Jones The Last Crusade
21.50

ORDER FORM AND INFORMATION

All orders sent FIRST CLASS subject to availability. Just fill in the coupon and send it to:
Software City Unit 4, Business Development Centre, 21 Temple Street, Wolverhampton. WV2 4AN

ORDER FORM (BLOCK CAPITALS)

Name ....
Address ....
....
Postcode .... Tel no ....

Name of Game	Computer	Value
	Postage	
	Total	

POSTAGE RATES: Please add 50p for post and packaging on all orders under £5.00 EEC countries add £1 per item. Non EEC add £2 per item.

PAYING BY CHEQUE – Cheques payable to Software City.

Card Type .... Expiry Date ....
Signature ....
Date ....

EUROPEAN ORDERS
MASTERCARD
EUROCARD ACCEPTED ONE 1/92

Blood, guts and gore, they're all here in Mindscape's new slash 'em up – can your stomach take it?

MOONSTONE

A HARD DAY'S KNIGHT

MOONSTONE – A HARD DAY'S KNIGHT
MINDSCAPE
1 MEG ONLY

PRICE
£20.42

OUT
NOW

GRAPHICS
81%

SOUND
82%

DURABILITY
80%

PLAYABILITY
83%

OVERALL
82%

THE SEASON OF THE MOONSTONE is upon you... it's time to prove that you're a real knight. The gods have announced that they will bless the most courageous warrior in the land with the gift of ultimate power; and to prove that you're their man, you have to complete 'The Quest of the Moonstones'.

Basically, this quest involves four knights wandering around four vast territories, including the Northern Wastelands and the Misty Moors. On your way you'll encounter such enemies as Ratmen, Trolls and Baloks – and they're not friendly.

These land-based inhabitants, however, aren't the only thing to worry about: giant dragons also fly overhead in search of another innocent traveller to plunder.

The ultimate aim of your quest is to enter the valley of the gods, which lies in the heart of the four valleys. There, you will find the sacred Moonstones – along with the dreaded Guardian who wants your blood. Talk about a hard day's knight...

Moonstone has the usual gory element that you'd expect from a slash 'em up (this time by the bucketload, although it can be toned down for the faint of heart), combined with some of the 'need for thought' of an RPG. So, without further ado, let's go for a slash.

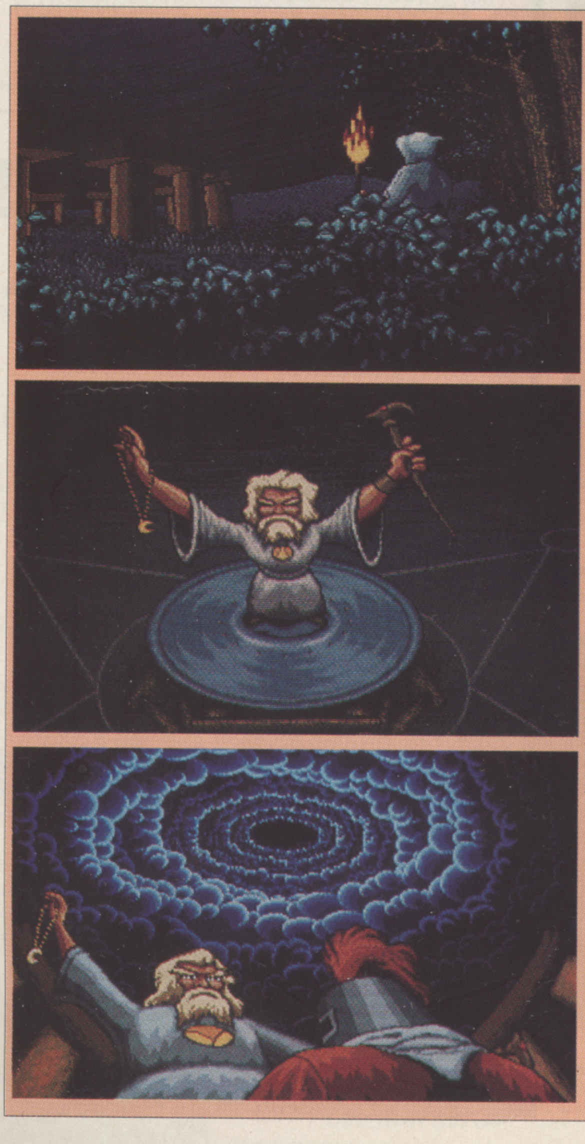

A WONDERFULLY ANIMATED introductory story nicely sets the scene of life in the time of the druids. With all the brooding atmosphere of a Hammer House Of Horror movie, a row of druids enters a mystical circle, before a cloaked mage breaks from their ranks to stand in the centre (what an exhibitionist!). Before you have time to say "was that a flash of lightning?", a red knight appears to receive the blessing of ultimate power. Now read on...

YOUR TREK THROUGH the mythical landscape is continually interrupted by a range of eight monsters who only have one thing on their minds – blood. Reasoning with these beasts is obviously out of the question, so it's out with the sword and down to business. Only when you've managed to defeat a monster are you allowed to rummage through the chest to see what goodies you can find.

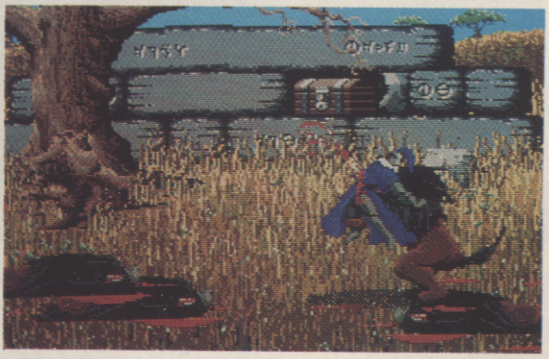

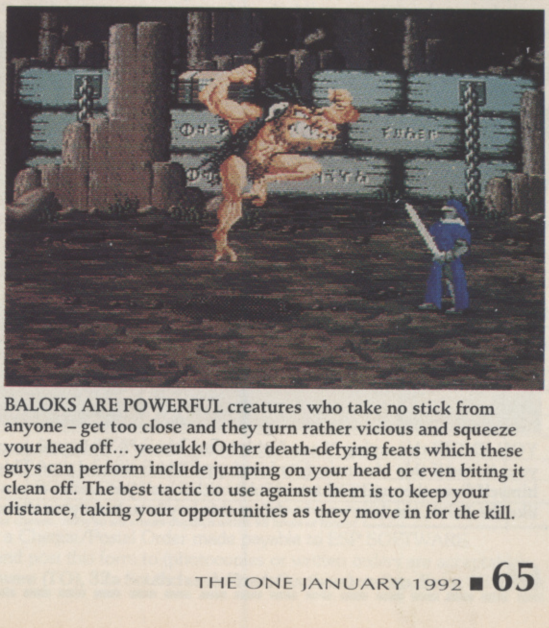

BALOKS ARE POWERFUL creatures who take no stick from anyone – get too close and they turn rather vicious and squeeze your head off... yeeeukk! Other death-defying feats which these guys can perform include jumping on your head or even biting it clean off. The best tactic to use against them is to keep your distance, taking your opportunities as they move in for the kill.

MAGIC ITEMS

POTION OF HEALING
Rewards you with full hit points (or an extra point if you already have full energy).

GEM OF SEEING
Allows you to see what treasures lie within a chosen lair before you enter it.

SWORD OF SHARPNESS
Causes more damage than the standard model.

RING OF PROTECTION
Increases the amount of hit points you can take in combat.

TALISMAN OF THE WYRM
A magical ring which reduces by half the damage caused by dragons – the more rings you have, the more protection you get.

SCROLL OF HASTE
Allows you to travel twice the distance you would normally cover in one day (however, if this is cursed with a spell, you only move half the distance in one day).

SCROLL OF ACQUISITION
Allows you to take one object from another knight. Simply scroll through the four knights until you see something worth taking.

SCROLL OF THE HAWK
Allows you to move anywhere on the map (except to the valley of the Gods). If it is cursed though, you'll be moved at random.

SCROLL OF WYRM
Allows you to force the dragon to attack another knight. If it is cursed, the dragon will attack you.

SCROLL OF PROTECTION
Allows you to avoid a battle, but if it's cursed it will reverse your controls.

MAGIC KEY
There are four keys in the land: collect them all to gain entry to the valley of the Gods for a date with the guardian.

MOONSTONES
You gain a Moonstone from defeating one of the guardians: you'll either be awarded with a whole Moonstone, a new Moonstone or one of two halves of a Moonstone. Each Moonstone doubles your complement of hit points.

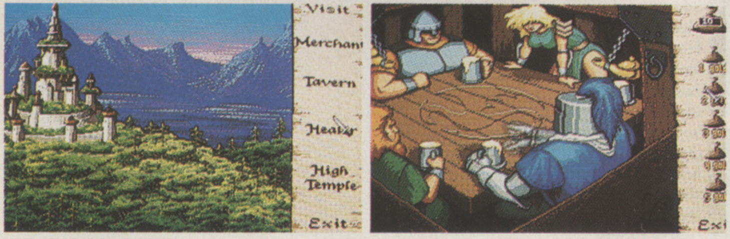

WHEN YOU ENTER a village, you're given the option of visiting any one of its numerous locations. The merchant, for example, has new armour and swords to sell, while gamblers can head for the tavern to indulge in a little dice play – once you've thrown the dice, you have a close up of the result (usually telling you how much you've lost). The healer does the obvious for the right amount of money, while at the high temple you can exchange magical artefacts.

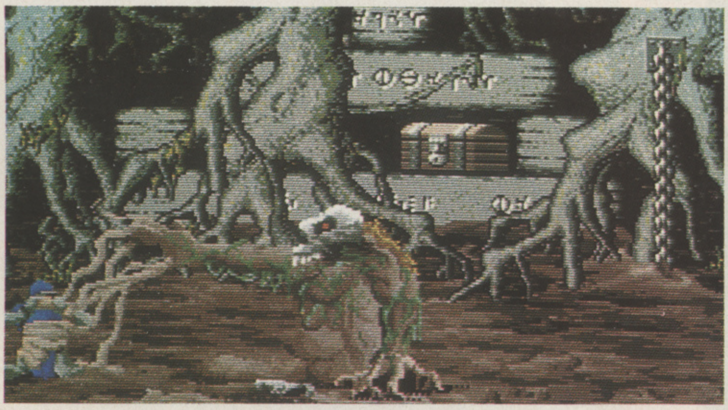

YOU KNOW the saying "I can feel it in my bones"? Well, you won't feel anything in your bones if this Mudman gets his sloppy hands around you. This nightmare launches himself from the mud and attempts to either pull you under or crush you to dust. Just like the Balok, the best way to defeat this guy is to keep your distance.

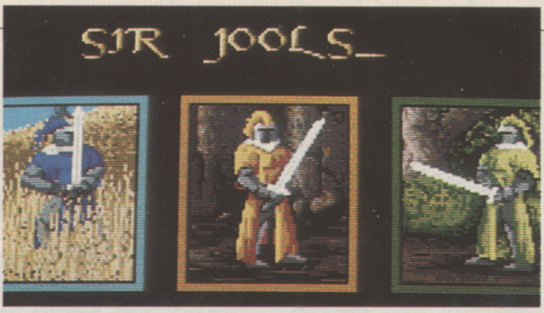

UP TO FOUR knights can take part, using any combination of human and computer-controlled players. The four characters are colour-coded to their respective areas: blue, yellow, green or red.

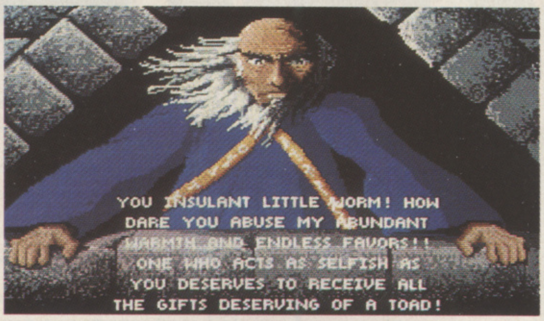

YOU INSULANT LITTLE WORM! HOW
DARE YOU ABUSE MY ABUNDANT
WARMTH AND ENDLESS FAVORS!!
ONE WHO ACTS AS SELFISH AS
YOU DESERVES TO RECEIVE ALL
THE GIFTS DESERVING OF A TOAD!

TO GAIN USEFUL INFORMATION, visit the Wizard's tower in the Northern Wastelands. Make sure you have some magical artefacts or gold to offer in exchange, though.

THE WORD

MOST PEOPLE'S FIRST IMPRESSION will be that *Moonstone* is nothing more than a mindless slash 'em up in the tradition of Palace's *Barbarian* and the like – and on one level, this is certainly true. However, there's also a great deal of thought required, as the player needs to work a way around the map, visiting villages and getting vital life-saving advice from wizards. There's no doubt that this is pleasing to the eye and ear – and with beautifully animated sprites and sound effects courtesy of Richard Joseph (who has recently worked with the Bitmaps and was also responsible for Barbarian's scene-stealing chops and grunts) how could it go wrong? Well there is one way – the hacking action tends towards the repetitive and the combat moves take a little getting used to (they're worth mastering though, as they open up a good deal more options than the slash 'em up fan is usually presented with). Moonstone is hardly a gift for the avid role-player, but it's probably just the thing for fans of mythology and gore who are looking for that extra depth to their hacking – and the four-player option is a real bonus for gamers who like to involve their blood brothers.

A cut above the usual slash 'em up

Jools Watsham

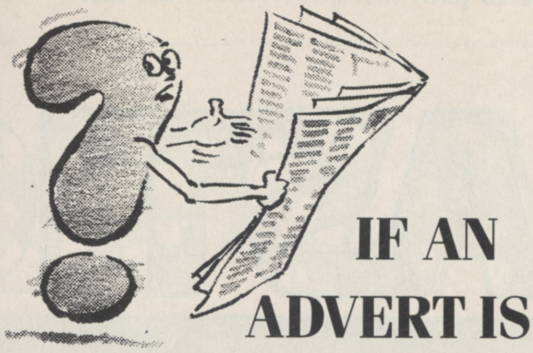

IF AN ADVERT IS IN PRINT, IS IT PROPER?

Most advertisements are perfectly proper.

A few are not.

The Advertising Standards Authority not only monitors over 850 advertisements every month, it ensures compliance with the rules in the strict Code of Advertising Practice.

So when you question an advertiser, they have to answer to us.

To find out more about the role of the ASA, please write to the address below.

Advertising Standards Authority,
Department X, Brook House, Torrington
Place, London WC1E 7HN.

ASA

This space is donated in the interests of high standards in advertisements.

ATARI ST/STE – AMIGA

Games for **REVIEW** or **PURCHASE**
TRY before you **BUY**
At least 15% off all software Guaranteed Originals
We have the **LOWEST Membership & Review Fees** of
any ST & Amiga Club
Swop your originals in our **SWOPSHOP**
From only £2.50 a title
SPECIAL JANUARY OFFERS FOR NEW MEMBERS
New releases added **WEEKLY**
Monthly Newsletter plus lots of
Membership Interaction
Please enclose **LARGE S.A.E.** + **30p stamp** to:
Cum-Com Software (International),
Dept THO, Gardener's, 63 Kings North Road, Ashford, Kent TN23 2HZ
Please state format.

COMPUTE-A-RACE+

'THE HORSE-RACING PREDICTOR!'

'...Brilliant piece of software ... Never had so many winners...'
– Mr. B. Worthing (CR + User)

Written exclusively for the Amiga, Compute-A-Race+ offers 'UNRIVALLED ACCURACY & UNBEATABLE VALUE!'. Over Two years of bias-testing and race analysis has ensured accurate forecasting of both Flat and National Hunt races. Featuring a unique RACE-REVIEW option which includes race result and individual ratings, optional text commentary, race statistics, and a full page summary with Compute-A-Tip, Value Tip (NEW) and Betting Advice. PLUS superb BET SELECTOR, BET CALCULATOR, STATISTICS screens (improved), NOTE-BOOK and On-Screen HELP facilities.
Bet with confidence! (Latest Big Race Tip – 'CHATAM' 10/1).
Shorten your odds of Beating the Bookies! Invest Wisely!
Compute-A-Race+...£12.99 (STANDARD VERSION).
...£19.99 (EXECUTIVE VERSION).

£12.99

CHEQUES/PO PAYABLE TO HANDISOFT
HANDISOFT, 37 Hearsall Lane, Spon End,
COVENTRY CV5 6HF

FOOTBALL MASTERS

ESP SOFTWARE

Football Masters is the very latest Multi-Manager Football Simulator for 16 bit computers. After 4 years of development we are proud to announce the release of the most comprehensive football management game ever. It's waiting to test your skills right now! Features Include:-

Multi-Manager game for 1 to 4 Players. Three levels of difficulty.

Match highlights minute by minute, make substitutions or team changes at any time. Live injuries, yellow/red cards and named goalscorers. 1MB version has extra Graphics, animations and realistic digitised sounds. (An option can turn this feature off).

Full UK and European Cup itinerary. Includes FA, League, Zenith Data, Leyland Daf, European, Cup Winners and UEFA Cups. All cup match rules have been made as accurate as possible. Two Leg Ties, Extra Time, Away Goal Rule, Seeded Draws, Byes, etc.

All 4 league divisions with play-offs and league expulsion.

Real initial, surname, league career records, height and age entered for all players as at the start of the 91/92 Season. Five skill ratings per player, separate five for goalkeepers. Plus 15 other special attributes like Captain, Super Subs & Mobility.

A lively and real-time transfer market, with an approach facility, negotiate wages and contracts. Plus loans, free transfers and trainees. Unique and simple training system to improve player skills.

High quality printer facilities to list all the vital information. Masses of historical statistics on past games, players and manager. Quick game data load and save.

All screens updated quickly and displayed in a pleasant format, which is easy to use and comfortable to read. Fully mouse operated. Printed instruction booklet with plenty of diagrams. A separate Editor is available to change saved/initial details.

There are many, many other little things that make this game the most addictive and accurate interpretation of a Football Managers season. It would be impossible to list all the features in this advert but we assure you that this is the best. We have thousands of satisfied customers from our previous edition of this game, many are still playing it 18 months after purchase. See the order form below for details on how to order this incredible game. Available for all Atari ST's and Amiga's. PC version coming soon.

ESP Software, 32a Southchurch Road, Southend-on-Sea, Essex SS1 2ND

A500 Plus compatible **48 hour despatch available**

Please note 512K versions will not include some features listed above.

WRESTLING MASTERS

An amazing graphical strategic simulator that's fun for all the family. 0, 1 or 2 players on keyboard, mouse or joystick. Pick your moves from the selection available and watch your animated warrior battle it out. Watch the energy bar indicators and plan your moves.

You can edit your very own new wrestler or amend a wrestler already created (16 are provided on the game to begin with). You can change any name, colour of tights, linings, flesh tone and hair together with all the fighting skill values, weight etc. Instructions are also provided which show you how to change the way any wrestler looks or you can create whole new ones. Amiga 1MB RAM. Only £19.95

24 HOUR CREDIT CARD HOTLINE
(0702) 600557 Answer Phone Outside Office Hours
FAX (0702) 613747

MAIL ORDERS
All the programs detailed in this advert are only available through direct mail from ESP Software.
Name .... Address ....
....
.... Postcode .... Tel ....
I have an ______________________ computer, please send me the following items:-

Quantity	Description	Unit Cost	Total
	Football Masters 512K	19.95	
	Football Masters 1MB	24.95	
	Football Masters Editor (Not 512K Amiga)	12.00	
	Wrestling Masters (AMIGA 1MB ONLY)	19.95	
	Amiga 512K RAM Expansion	29.00	
	Amiga 512K RAM Expansion + Clock	34.00	
	POSTAGE (Non UK add £1.00, not BFPO)	1.00	
		GRAND TOTAL	

If you have a cheque guarantee card or credit card please write its number on the reverse of your cheque, doing so will ensure dispatch within 48 hours of receipt.
I enclose a Cheque/Postal Order made payable to ESP SOFTWARE.
Cut out and post this form to:(photocopies or written orders are acceptable)
ESP Software (TO), 32a Southchurch Road, Southend-on-Sea, Essex SS1 2ND. UK.

Cult movies that everybody's heard of but no-one's actually seen are suddenly all the rage as game licence fodder. First we suffered the ravages of Plan 9, but now we're invited to join Racquel Welsh on a...

FANTASTIC

FANTASTIC VOYAGE
CENTAUR SOFTWARE

PRICE
£25.99

OUT
NOW

GRAPHICS
92%

SOUND
93%

DURABILITY
90%

PLAYABILITY
90%

OVERALL
91%

IT'S OFTEN BEEN SAID that to really know someone, you have to look at the person on the inside, not on the outside. But why bother, when you can get someone else to look inside for you?

In the 1966 film, a team of scientists (including the delectable Racquel Welch) were shrunk to the size of atoms and injected into the bloodstream of prominent Czechoslovakian scientist Jan Benes, an expert in the field of miniaturisation.

In a race against time (before they regain their natural size) they had to destroy a blood clot which was infecting the brain and threatening Benes' life.

Now it's your turn...

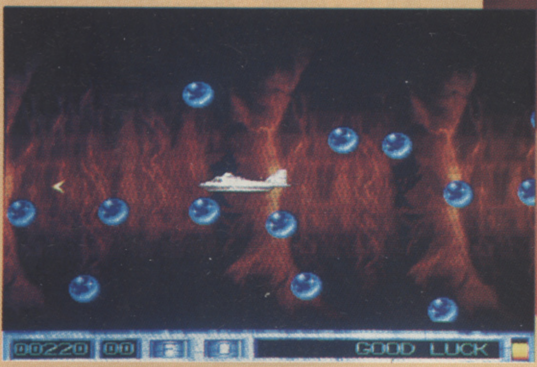

YOUR MINI-SUB, Proteus, begins its 'fantastic voyage' just above the heart. As soon as you're in, the body's natural defences see you as a dangerous antibody and start attacking.

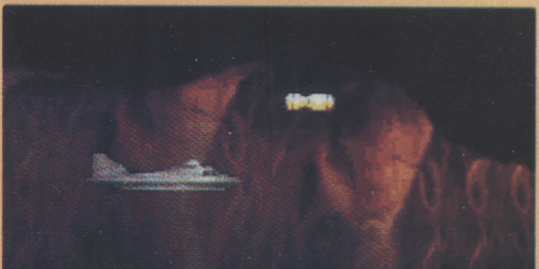

TO KEEP YOU ALIVE during your internal expedition, your ship is equipped with fuel and oxygen supplies. They do run out, however, so refuelling canisters have also been shrunk and injected into the body at regular points.

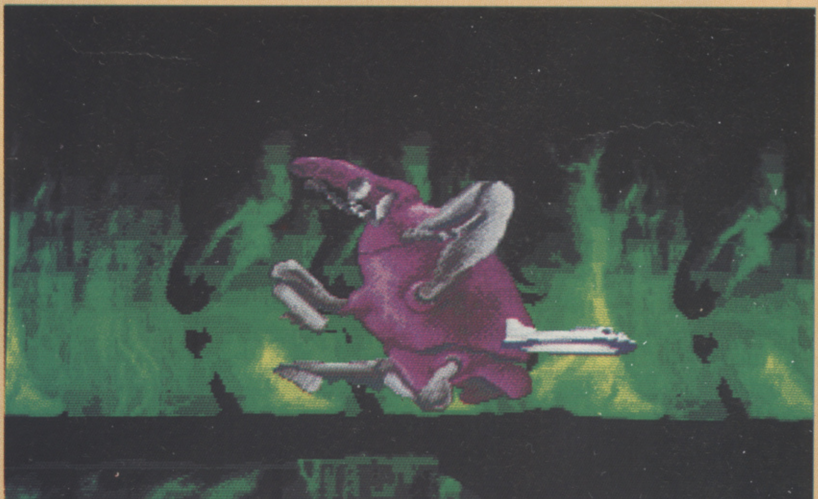

THE HUMAN BODY is chock-full of unpleasant things, most of which you'd be happiest not to know about. Unfortunately, these rather large parasites (large to men the size of amoebas anyway) take a hell of a bashing.

C VOYAGE

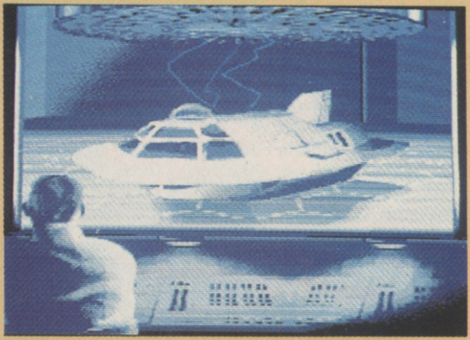

HERE'S WHERE it all began, back in the lab. Your ship is about to become a shrinking violet thanks to the ultra-powerful light bulbs concentrated above it. Hey, this is a 60's movie remember, it's not supposed to make sense.

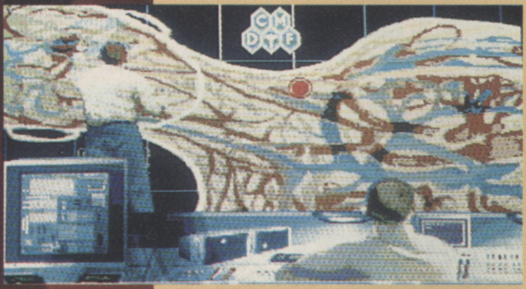

THERE ARE THREE LEVELS to complete before you get to the brain. At the start of each, you get to plot your progress on the laboratory map, which also tells you how many parts of the laser's chip you've collected.

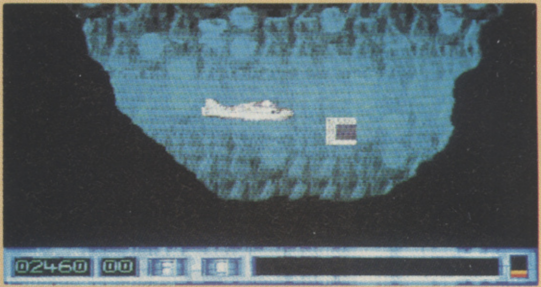

TO DESTROY THE BLOOD CLOT in the brain, you need to collect nine pieces of the laser's circuit board (also, for some reason, inside Benes' body). Usually guarded by some nasty or another, there are three in each level.

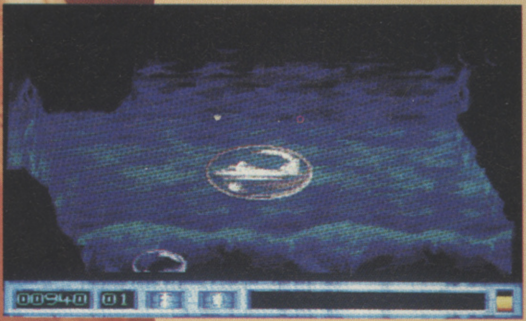

OXYGEN BUBBLES are both harmful and beneficial. The larger of the species can be used as a 'bubble shield', rendering you temporarily invincible.

THE WORD

I DON'T MUCH CARE for shoot 'em ups, it has to be said. Which is why *Fantastic Voyage* comes as a massive shock to me, I'm enjoying it and can't wait to play some more. As a shoot 'em up, it has everything it needs: a steady learning curve that doesn't become frustrating, decent graphics and a half-decent plot (although that has more to do with the film than the game). The presentation throughout the game is absolutely first-class. The music is beautifully rendered and suits the proceedings perfectly and the graphics work just as well (apart from the odd glitch – nothing to get worried about). What it fails to do, however, is to capture the spirit of the film. Perhaps a lack of characters is the trouble: had there been the opportunity to get out of the vessel or to access a few screens inside the ship, Centaur would have had something. Don't go dismissing it on that point though, Fantastic Voyage is – dare I say it? – excellent.

> A remarkably good film licence, despite the absence of the young Racquel Welch

Brian Nesbitt

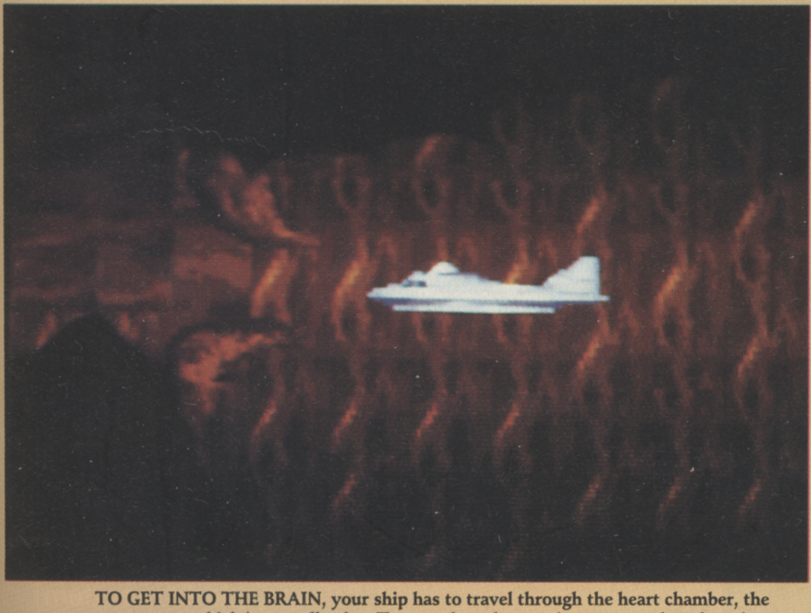

TO GET INTO THE BRAIN, your ship has to travel through the heart chamber, the entrance to which is a small valve. To stop the valve moving, you need to shoot it. Make sure the gap is wide enough for your ship.

MIGA PD AMIGA PD AMIGA PD AMIGA PD AMIGA PD AMIGA PD

DEMO'S

A288	Bart Simpson Demo/Decay
A296	Phenomina Enigma Demo
A304	Amy vs Walker/E. Schwartz, 1 Mb
A329	Sickness Simulator/Hilarious!
A331	Anti-Lemmings Demo/2 Disks, 2 Mb
A334	Batman the Movie/E. Schwartz, 1 Mb
A336	Shuttle-Cock Anim./E. Schwartz, 1 Mb
A338	Mr Potato Head II/Chris Hill (1Mb)
A342	Plasmutex 91/Excellent Plasm Demo
A343	Virtual World Demo
A350	Scoopex Demo Disk 165
A352	Trackball Animation (1Mb)
A360	Digital Innovation/Anarchy's latest
A362	Defjam/Pixel Nation Demo
A367	Unicycle Anim (1 Meg)
A370	Piano Anim (1 Meg)
A372	Terminator 2 Slideshow (2 Disks)
A373	Altered Perception/Chris Hill

GAMES

G033	Drip/Arcade Game
G037	Twintris/2 Player Tetris
G044	Chess/superb version
G048	Seven Tiles/Speedball Game
G049	Eat Mine/Emerald Mine Game
G051	Frantic Freddie/Arcade Game
G052	Pipeline/Pipemania Game
G059	Wheel of Fortune/TV Quiz Game
G060	Quizmaster v1.0/A. Chetham
G061	Property Market/Trading Game
G064	Game Cheats/Codes + Solutions
G067	Mental Image Game Disk 1
G068	Casino Game/Compilation
G069	Space Games/Compilation
G069	Space Games/8 Games
G071	Castle of Doom/Adventure
G072	Speccy Emulator & Games
G073	Megaball/Breakout Game
G074	Adventure Writer
G076	Star Trek Shoot-em-up
G077	Simpsons Shoot-em-up
G078	Balloonacy/Arcade (1Mb)
G079	Wizzy's Quest/Arcade (1Mb)
G080	Popeye LCD Game
G081	Cubulus/'Rubic' Type Puzzle Game
G082	Downhill Challenge/Ski-ing Game
G083	Destination Moonbase/Lunar Lander Game
G084	Fruit Machine Simulator/Amos PD
G086	Pair-It/Amos PD (1Mb)
G087	Jeopardy/Risc Style Game (1Mb)
G088	Master of the Town/Target Practice
G090	Five Alive/Compilation 5 games
G091	Computer Conflict/Shoot-em up
G092	Quiz Master 2 Professional
G095	Zeuz/Puzznic Game
G100	Mech Fight/Si Fi RPG Game
G101	H.A.C.L. Solutions/Games Hacks
G103	Pom-Pom Gunner/Shoot-em-up
G107	Monopoly/English version

UTILITIES

U001	Amibase Excellent Database
U003	IFF Fonts and surfaces for DTP
U007	Dope intromaker
U008	Space writer Demo creator
U009	RIM relational database
U010	Visicalc spreadsheet
U011	Jazz bench work bench replacement
U012	North 'C' compiler
U027	Emulators/C64 & Atari ST
U030	Bank N/Accounts Programme
U061	Master virus killer V.2.1 kills 124 viruses
U065	M-cad. Computer aided design
U067	Crunchers compilation inc. power packer
U070	D-copy backs-up protected disks (most)
U073	Mandalbrot. PD compilation
U099	ABPD utility disc. 30+ Utils.
U109	Darkstar utilities 3/Compilation
U120	SID/CLI utilitity
U124	C – Light/Ray Tracing package
U125	Red Sector Demo Maker
U129	PDC 3.33/Complete C Compiler
U130	Black Tiger Star Utilities
U135	'C' Manual/latest version (4 disks)
U139	Fonts for Red Sector Demo Maker
U140	Wordright/WP & Spellchecker
U152	A64 Emulator V1.01/C64 Emulator
U155	Rainbow Writer/Demo Creator
U158	Trilogy back up disk/Copy compilation
U160	Delta Crew Virus Fillers/Compilation
U161	Mandelbrot Animation V1.2
U162	IBM PC Emulator/2 Disks
U163	Typing Tutor
U164	ABPD Comms Pack/Ncomm and JRcomm
U165	Door to Door/Route planner
U175	TSB Vector Designer V1.1
U176	Vector Ball Editor V1.0
U177	RSI Demo Maker Music Disk 1
U178	RSI Demo Maker Music Disk 2
U180	RSI Demo Maker Utility Disk
U218	TV Graphics/Video Graphics Clip-Art
U219	TV Fonts/Video Fonts Clip Art
U220	ClipArt for DTP

SOUND

S001	Sound tracker. Music programme (needs ST-01)
S003	Games music creator
S004	Med music programme V.3.0
S006	Med V3.11/1 meg only
S010	Protracker 1.1B (needs ST-01
ST-01	Instrument disk for Sound/Protracker
ST-07	Speech samples for Soundtracker

MUSIC

M002	Groove is in the heart
M016	Feel The Rhythm
M017	Tecnotronic Mega Mix
M021	Pet Shop Boys/Suberbia
M025	Digital Concert 3
M028	Digital Concert 6
M033	808 State remixes
M038	100 C64 tunes
M040	Simpsons Do the Bart man. 3 disks
M042	Betty Boo 2 discs
M044	Miami Vice Remix
M062	Phenomena Music 1/18 wicked tunes!
M067	Maddona Vogue/Slides & Music
M068	Madonna Spanky
M071	D Mob music 2
M076	Synth Music 6/3 tunes inc. Oxygene
M080	Janet Jackson/Rhythm Nation 1814
M085	Amazing Tunes II/3 Disks (1Mb)
M089	Computer Game Music Disk/Compilation
M093	EON Music Disk/8 tunes
M096	Intruder Music Disk/Vanish
M097	Technomania II Music Disk

EDUCATIONAL

E001	Education Disk I (Age 5+)
E004	Education Disk 4 (Age 5+)
E006	Learn and Play (Age 4/5+)
E008	Colouring Book (Age 5+)

NO MINIMUM ORDER

SPEEDY SERVICE

95P PER DISK

100S MORE DISKS AVAILABLE

SEND 75P FOR CATALOGUE DISK

HARDWARE

QUICKSHOT PYPHON 1 TURBO III £9.99

Features

- Ergonomical Design
- High Speed Auto fire Capability
- 4 foot cable
- 4 position operating mode selector
- Multi System Joystick

QUICKSHOT MAVERICK 1M £11.99

Features

- Revolutionary New Design
- Multi System
- 2 Fire Buttons
- High Speed Auto Fire Option
- 6 Deluxe Micro Switches
- 2 Six foot cables for 1/2 player selection

QUICKSHOT FLIGHTGRIP 1 £9.79

Features

- Multi System
- 2 Fire Buttons
- High Speed Autofire Selector
- 4 Foot Cable
- 8 Direction Thumb Control Pad.

KONIX NAVIGATOR £13.99

Features

- Ergonomical Design
- Solid Steel Shaft
- Fully Micro Switched
- Amiga, Atari, MSX Compatible
- Autofire

KONIX SPEED KING £10.99

Features

- Fully Microswitched
- Fits your hand to give natural grip
- Solid Steel Shaft
- On/Off Autofire switch
- Amiga, Atari, Amstrad, MSX compatible.

COMPETITION PRO 5000 £7.99

Features

- Robust Steel Shaft
- Fully Microswitched
- Rubber Return
- Dual Fire Buttons
- 1.5M Cable

ZIP STICK SUPER PRO £11.99

Features

- 12 Month Guarantee
- Steel Shaft
- A.B.S. Case
- Microswitched
- Triple Fire Action
- High Speed Autofire

ACCESSORIES

Deluxe Mousemat	£2.99
Amiga 500 Dustcover	£2.99
40 Cap Storage Box	£4.99
80 Cap Storage Box	£5.99
120 Cap Storage Box	£6.99
3.5" Disk Drive Cleaning Kit	£2.49

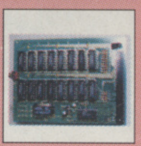

1/2 MEG UPGRADE CARD

Features

- 16 Chip Configuration
- Socketed Chips
- High Quality PCB
- Direct Replacement for 501 unit

Non Clock version	£24.99
Clock Version	£28.99

SPECIAL OFFER

10 QUALITY
BRANDED BLANK DISKS
135 TPI INC LABELS
£4.99 + p&p

HOW TO ORDER

Cheques & PO's Payable to ABPD. Send order requirements and your name and address to:

ABPD

Dept THO
45A Alma Road,
St. Albans,
Herts AL1 3BJ
Telephone:
0727 833363

UK orders please add 50p towards P&P. Europe add £1 per item R.O.W. add £2 per item Personal callers welcome

They're back! Just when you thought it was safe to stand by the side of a cliff again, Psygnosis and DMA design have sent another horde of the furry morons scurrying in your direction.

OH NO! MORE LEMMINGS

THEY'RE STILL SMALL, furry and stupid. Those magnificent creatures with no sense of danger are back, in 100 new levels of suicidal silliness – good news for the thousands of you who were left gagging for more when your final Lemming found his way into the safety zone.

Oh No! More Lemmings comes in two varieties: a standalone version which loads and runs independently (and costs the now standard £25.99) and a data disk for owners of the original (at a whopping £19.99).

Whichever version you plump for, you get 100 levels divided into five sections: Tame, Crazy, Wild, Wicked and Havoc. The first of these is designed specifically for kids (see the Dave Jones Profile on page 24), and will therefore be of little interest to experienced players. There are also 10 all-new two-player levels for those of you with two mice to battle it out over.

One major difference is the absence of the supermarket jingles (*How Much Is That Doggie In The Window* and the rest), which have been replaced by a number of 'original' tunes – a sad loss.

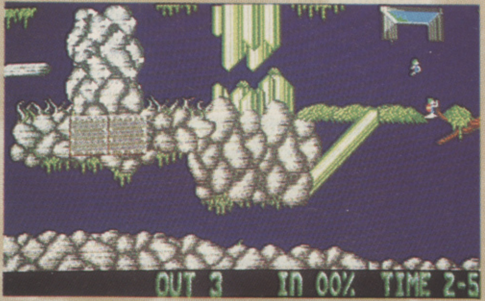

ROCKY VI (Level 10)
An absolute killer this one! You've only got one floater, so use him well. It may take some time to work out, but if you try to attack from two fronts it might just see you through.

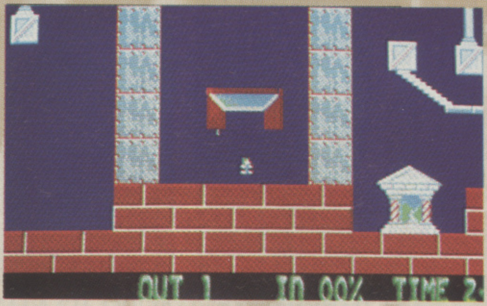

AND NOW THE END IS NEAR (Level 7)
Those five blockers won't be much use to you, because as you can see you have to get every one of the little darlings home safely.

OH NO! MORE LEMMINGS
PSYGNOSIS

PRICE
£19.99
(DATADISK)
£25.99
(STANDALONE)

OUT
NOW

GRAPHICS
88%

SOUND
87%

DURABILITY
88%

PLAYABILITY
93%

OVERALL
91%

INTRODUCING THE SUPERLEMMING!

YOU'RE USED TO guiding dozens of the little critters around, now try saving this solo suicide merchant. We won't tell you how to find him, but he's worth playing through just about every other level to get to. Faster than a speeding bullet, he's a nightmare to keep tabs on, but he can do most of the usual tricks. According to MA animator, Gary Timmons, the idea to use a Superlemming has been knocking around since the start, but it's taken until now for the technical trickery to be sorted out. No one has yet found Superlemming's true identity or secret weakness, but rest assured that as soon as we know you'll be the first.

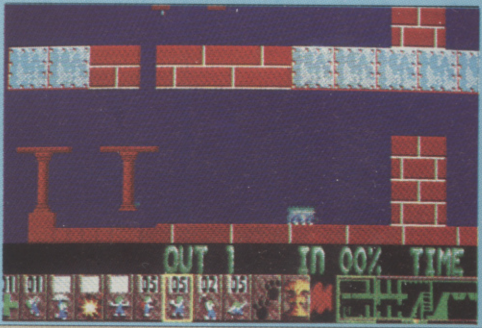

THE WORD

Another fix for Lemming junkies

LET'S GET THIS STRAIGHT from the start. *Oh No! More Lemmings* is simply more of the same. There are no new graphics, no new options and precious few surprises – what you get is 100 more puzzles of varying difficulty to pick up from where you left off. Except that it doesn't quite pick up where it left off, instead the first 20 levels are (as explained) designed specifically for kids to use, so they won't hold much appeal for any of you who completed the first lot. After they're out of the way, the serious stuff starts – and within minutes you'll find yourself in familiar territory: bashing the desk, pulling your hair out, screaming, ranting and turning red in the face. Wonderful, isn't it? I had my doubts about this when it first came into the office – the price seemed high for what was really only an extra 80 levels, and at first all it generated was a sense of déjà vu (the restriction of the two-player game to 10 levels also seemed a touch miserable). The trouble was that when I went to sit down and actually put these feelings on paper, I couldn't drag myself away from the computer to get started! It may be more of the same, there may be a lack of consistency in the toughness of the levels, it may even be outrageously expensive (Psygnosis probably reckons that you can charge what you like when you're selling to addicts), but this is just as compulsive and frustrating as the original – great stuff.

Ciarán Brennan

What's this? Not one, but two completely separate data disks arrive on our doorsteps almost simultaneously! Looks like it's time to forget about those little furry creatures for a second to try out...

POWERMONGER
WORLD WAR ONE EDITION

POWER-MONGER WW1 EDITION
ELECTRONIC ARTS

PRICE
£14.99
REQUIRES ORIGINAL POWERMONGER DISK

OUT NOW

GRAPHICS 90%

SOUND 85%

DURABILITY 60%

PLAYABILITY 86%

OVERALL 79%

Ah! I can remember it well... sleepless nights of slaughter, pillage and formation marching, hours spent scouring the land for arms and recruits and then jumping out on unsuspecting armies with nothing but hope, surprise and a very large cannon on your side.

That was the magic that was *Powermonger*: an addictive, original and versatile game that left you free to decide your own course of action. You could play tactically or just jump in and start swinging – it really didn't matter, all you had to do was win.

Well now it's back – except that this time you're leading your plucky band of eager diehards into the 'war to end all wars'. Gone are the bows, arrows and swords, to be replaced by tanks, rifles and planes. You still have your Generals, only this time around the original's scurrilous assortment has been replaced by stiff-backed officer material.

The battleground is the Western Front and nobody is looking for a game of football (even on Christmas Day), so get out your tin hat, plop yourself into a soggy trench and wait for the call to go over the top, as Powermonger enters the 20th Century.

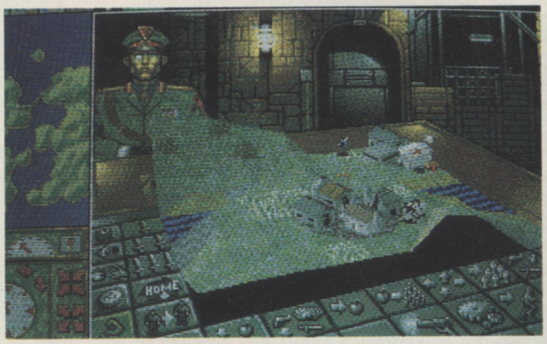

AS YOU CAN SEE, village life has changed. The blacksmith's is now a factory, every town has a Red Cross tent and the sheep have evolved into deer, but apart from the constantly-patrolling sentries, life goes on pretty much as normal.

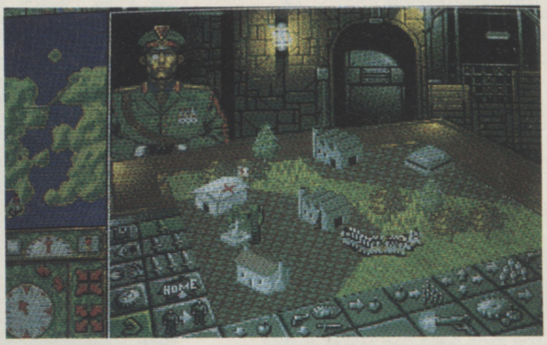

BY JOVE, IT'S A TANK. After a full 10 minutes (and that's real time!) your intrepid force has finally completed its task. And as you try it on for size, your joyous conscripts conga wildly around the town square (also in real time).

NOT ONLY IS IT a perfect fit, it works quite well too. The tank in battle gives you more than just an edge, it completely tips the scales in your favour.

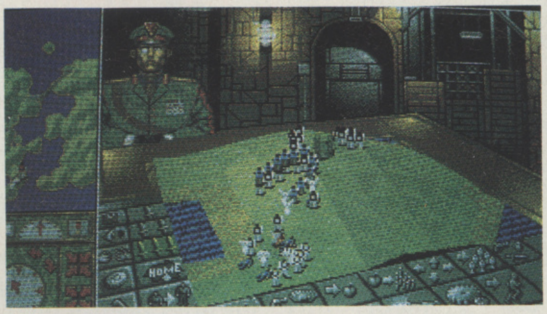

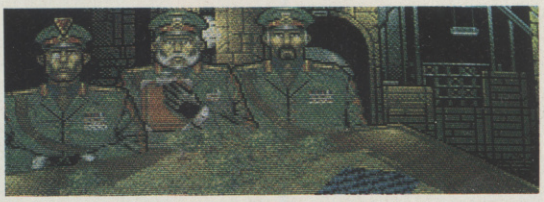

THANKS TO THE MIRACLE of modern technology, orders given to your subordinate Generals are carried out instantaneously. An unfortunate side effect of this is that each of your enemies has the same facility – they can spot you a mile away and more often than not home in for the kill.

THE WORD

Less of the same

IN ALL MAJOR RESPECTS this data disk is identical to the original *Powermonger*, containing many of the elements that bleary-eyed Powermonger fans have grown to know and love: the red, yellow and blue armies are all present and correct and the objective remains the same – to destroy and subjugate all opposition. The control panel and background graphics have been nicely updated to convey a modern military feel and your Generals all cut a fine dash in their dress uniforms. But all of this is really only cosmetic – the most important question is, does it have anything new to offer? The frank answer is no – this adds nothing to the original, and actually offers less scope in some cases than its predecessor! The inventing system has been whittled down to produce only three options: guns, planes and tanks. The first of these is easy to create, but the rest of them take so long to manufacture that they can only really be considered for novelty value. The games therefore tend to revolve around inventing guns before the enemy catches up with you... and little else. Gone is the subtlety and variety of the original – and as you need the original to play this, it all seems pointless really. If you've finished the original and are in desperate need of some more megalomania, then by all means buy it – but don't expect a fresh challenge.

Gordon Barrick

SELECTED PERIPHERALS & SOFTWARE FOR THE AMIGA FROM SILICA SYSTEMS

ALL PRICES INCLUDE VAT & FREE DELIVERY

AMIGA

vortex
ATonce-Amiga
Motorola 68000 CPU
80286 CPU
AT-Emulator
vortex Gate Array

ATonce+ PC EMULATOR

ATonce Plus is a PC-AT compatible emulator for the Amiga 500. With ATonce Plus fitted, the Amiga can be used as a PC-AT compatible computer. The emulator works with all standard Amiga hard disk drives and provides compatibility with most printers. A professional fitting service is available for £34. If you own an Amiga 500 and require PC compatibility, you will not do better than ATonce Plus.

- *FULL 80286 PC-AT EMULATION*
- *MDA, CGA, EGA & VGA GRAPHIC MODES*
- *MULTI-TASKS ALONGSIDE NORMAL AMIGA PROGRAMS*
- *COMPATIBLE WITH AMIGA HARD DRIVES*
- *CAN ADDRESS ALL AMIGA RAM - UP TO 9Mb*
- *RUNS EXTENDED & EXPANDED 80286 MODE*
- *LEAVES EXPANSION PORT FREE FOR MEMORY UPGRADES*

❶

vortex

RRP: £249
£189
Order Ref: EMU 2286

② GENLOCK DEVICES

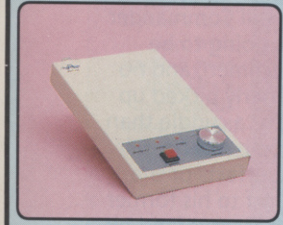

ROCGEN GENLOCK

Vital for creating video titles and other special effects, a Genlock will also give you hours of fun mixing your Amiga created pictures and text with home videos.

- *Overlaying of Amiga graphics on a video source*
- *Built-in hardware fading and overlaying*
- *Overlay, Fade and Amiga modes*
- *Fade and Overlay transparency control*
- *Works with all Amigas*
- *Composite video output*
- *Robust metal casing*

ROCTEC ELECTRONICS LTD

RRP: £119.00
£99
Order Ref: VID 1990

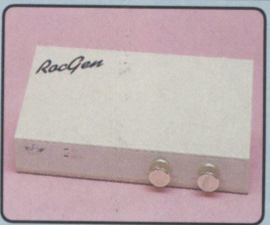

ROCGEN+ GENLOCK

A more powerful version of the best selling RocGen. The plus version features wider facilities, better image quality and improved styling. The best value genlock available.

- *Overlaying of Amiga graphics on a video source*
- *RGB and video pass through*
- *Hardware fade for overlay and fade*
- *Keyhole effect - replace any colour with an Amiga image*
- *Optional chroma key*

ROCTEC ELECTRONICS LTD

RRP: £199.95
£149
Order Ref: VID 2000

③ VIDEO TITLING

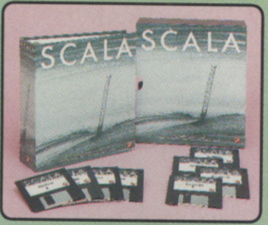

SCALA

Scala allows you to create professional quality video titles and credits with its complete range of backgrounds and wipes. Scala requires a hard drive & 1Mb chip RAM.

- *59 quality backgrounds, 90 example brushes*
- *52 Different wipes and 50 text line wipes*
- *Multiple font support - 17 fonts supplied*
- *Ideal for use with RocGen or RocGen+*
- *Loads pictures, brushes animations and text*

Digital Vision

RRP: £264.38
£199
Order Ref: ASS 0962

④ 3½″ FLOPPY

SLIMLINE 1Mb 3½″ FDD

The new Slimline drive from Silica will not only make the Amiga seem faster, but also easier to use, with less swapping of disks. This drive is becoming the market leader.

- *Compatible with all Amiga's*
- *Full tested design ensures reliability*
- *Solid, reliable build quality*
- *Comes complete with all cables*
- *Compact, slim design*
- *880K formatted capacity*

SILICA SYSTEMS

RRP: £79.00
£59
Order Ref: DRI 0555

5 5¼″ FLOPPY

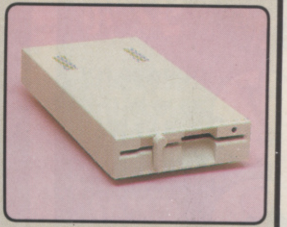

5¼″ FLOPPY DRIVE

If you use ATonce Plus or any other PC emulator, then this 5¼″ floppy disk drive will provide you with full compatibility with any PC 5¼″ 360K or 720K PC disks.

- *40/80 track switchable*
- *Ideal companion for any PC emulator*
- *Simple plug-in-and-go operation*
- *Compatible with most popular MS-DOS disk formats*
- *Includes all cables*

ROCTEC ELECTRONICS LTD

RRP: £99.95
£79
Order Ref: DRI 4650

⑥ ANIMATION

SHOWMAKER
SHOWMAKER

SHOW MAKER

Show Maker allows the creation of complex presentations. Sequence and synchronize animation, titling, stills, music, sound effects and video. Needs hard drive & 1Mb chip RAM.

- *Storyboarding*
- *Synchronize animation to music*
- *MIDI sound effect control - including SMPTE/MTC*
- *Background music looping*
- *Intelligent autoloading of animation & graphics*

GOLD DISK

RRP: £249.95
£179
Order Ref: ASS 4102

⑦ DTP PACKAGE

PROFESSIONAL PAGE
PROFESSIONAL PAGE

PROFESSIONAL PAGE 2

A fully featured page layout program allowing you to create adverts, menus, books - in fact anything requiring text and graphics to be mixed together. The best DTP package available.

- *Pantone and 24-bit colour support*
- *Advanced typographical control*
- *Text and graphics rotation*
- *Built-in word processor and spelling checker*
- *Extensive range of fonts available*

GOLD DISK

RRP: £249.95
£179
Order Ref: ASP 7932

⑧ B/W SCANNER

DAATAscan PROFESSIONAL

Allows graphics to be scanned into the Amiga and used in graphic packages or DTP programs. An ideal all-in-one solution for your black and white scanning requirements.

- *Professional scanning software supplied*
- *Switchable resolutions: 100-400dpi*
- *High-speed printing option to laser printers*
- *Real-time scanning display*
- *Fully compatible with DTP & graphic packages*
- *64 grey scales*

PANDAAL

RRP: £189.95
£169
Order Ref: SCA 2425

⑨ WORD PROCESSOR

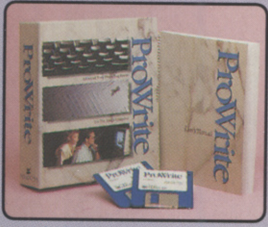

PRO WRITE 3

A sophisticated word processor, aimed at serious users. Features full graphics support, 100,000 word spelling checker, macros, multiple fonts and sizes.

- *Very easy to use fully featured word processor*
- *100,000 word spelling checker,*
- *300,000 word thesaurus*
- *Full graphics support with text wrapping*
- *Multiple fonts and sizes*

New Horizons

RRP: £129.95
£89
Order Ref: ASP 8802

⑩ ART/DRAWING

DesignWorks
DesignWorks

DESIGN WORKS

Unleash the artist within you. Design Works is a fast, easy-to-use, high quality structured drawing program that enables you to achieve professional results.

- *Macros*
- *Very wide range of drawing tools*
- *Import/export IFF pictures*
- *Near Postscript quality printing on dot matrix printers*
- *Multiple layers*

New Horizons

RRP: £79.95
£59
Order Ref: ASD 5452

SILICA SYSTEMS OFFER YOU

- *FREE OVERNIGHT DELIVERY:* On all hardware orders shipped in the UK mainland.
- *TECHNICAL SUPPORT HELPLINE:* Team of Amiga technical experts at your service.
- *PRICE MATCH:* We normally match competitors on a ''Same product - Same price'' basis.
- *ESTABLISHED 12 YEARS:* Proven track record in professional computer sales.
- *BUSINESS + EDUCATION + GOVERNMENT:* Volume discounts available for large orders.
- *SHOWROOMS:* Demonstration and training facilities at our London & Sidcup branches.
- *THE FULL STOCK RANGE:* All of your Amiga requirements from one supplier.
- *FREE CATALOGUES:* Will be mailed to you with offers and software/peripheral details.
- *PAYMENT:* By cash, cheque and all major credit cards.

Before you decide when to buy your new peripherals and software, we suggest you think very carefully about WHERE you buy them. Consider what it will be like a few months after you have made your purchase, when you may require help and advice. Will the company you buy from contact you with details of new products? At Silica Systems, we ensure that you will have nothing to worry about. We have been established for over 12 years and, with our unrivalled experience and expertise, we can now claim to meet our customers requirements with an understanding which is second to none. But don't just take our word for it. Complete and return the coupon now for our latest Free literature and begin to experience the ''Silica Systems Service''.

MAIL ORDER HOTLINE ☎ 081-309 1111

SILICA SYSTEMS

MAIL ORDER:	1-4 The Mews, Hatherley Rd, Sidcup, Kent, DA14 4DX		**Tel: 081-309 1111**
Order Lines Open:	Mon-Sat 9.00am-6.00pm	No Late Night Opening	Fax No: 081-308 0608
LONDON SHOP:	52 Tottenham Court Road, London, W1P 0BA		**Tel: 071-580 4000**
Opening Hours:	Mon-Sat 9.30am-6.00pm	No Late Night Opening	Fax No: 071-323 4737
LONDON SHOP:	Selfridges (1st Floor), Oxford Street, London, W1A 1AB		**Tel: 071-629 1234**
Opening Hours:	Mon-Sat 9.30am-6.00pm	Late Night: Thursday until 8pm	Extension: 3914
SIDCUP SHOP:	1-4 The Mews, Hatherley Rd, Sidcup, Kent, DA14 4DX		**Tel: 081-302 8811**
Opening Hours:	Mon-Sat 9.00am-5.30pm	Late Night: Friday until 7pm	Fax No: 081-309 0017

To: Silica Systems, Dept ONEAM-1291-67, 1-4 The Mews, Hatherley Rd, Sidcup, Kent, DA14 4DX

SEND ME AMIGA PERIPHERALS/SOFTWARE INFORMATION

I am interested in: ❶ ..... ❷ ..... ❸ ..... ❹ ..... ❺ ..... ❻ ..... ❼ ..... ❽ ..... ❾ ..... ❿ .....

Mr/Mrs/Ms: .... Initials: .... Surname: ....

Address: ....

....

.... Postcode: ....

Tel (Home): .... Tel (Work): ....

Which computer(s), if any, do you own? 67

E&OE - Advertised prices and specifications may change - Please return the coupon for the latest information.

Don Bluth, master of cartoons, strikes back with a sequel to the best-selling *Space Ace*. But this time, has he remembered to pack a game as well as a paintbrush?

SPACE ACE

SPACE ACE II
READYSOFT

PRICE
£34.99

OUT
NOW

GRAPHICS	**92%**
SOUND	**92%**
DURABILITY	**56%**
PLAYABILITY	**55%**
OVERALL	**55%**

JUST WHEN YOU THOUGHT it was safe to live on Earth! Having battled through the original *Space Ace* coin-op (and home conversion), Dexter and his missus finally managed to reduce the evil Commander Borf to an infant child and save the world from the terrors of the Infanto Ray.

Of course, no evil Commander worth his salt is going to be without his henchmen, and no sooner has Kimberly picked up the little baby for a cuddle than Borf's men swipe back the pair and reverse the effects of the ray, restoring Borf to his former glory. Looks like Dexter (and his alter ego, Space Ace) are going to have to go through it all one more time.

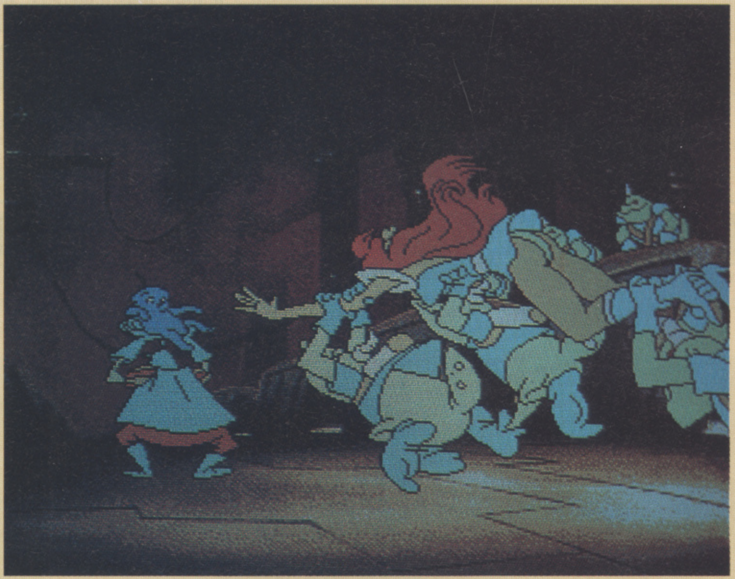
LAUNCHING THEIR attack, the Goons (not Spike, Harry, Peter and Michael) charge at Dexter and Kimberly, nabbing the baby Borf.

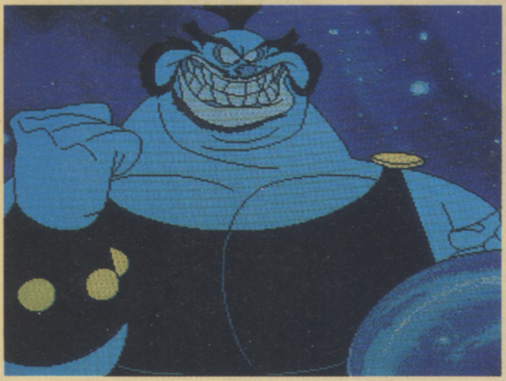
REVERSING THE INFANTO RAY, Borf regains his natural size and nastiness. Grabbing Kimberly, he heads off for his base on a nearby planet.

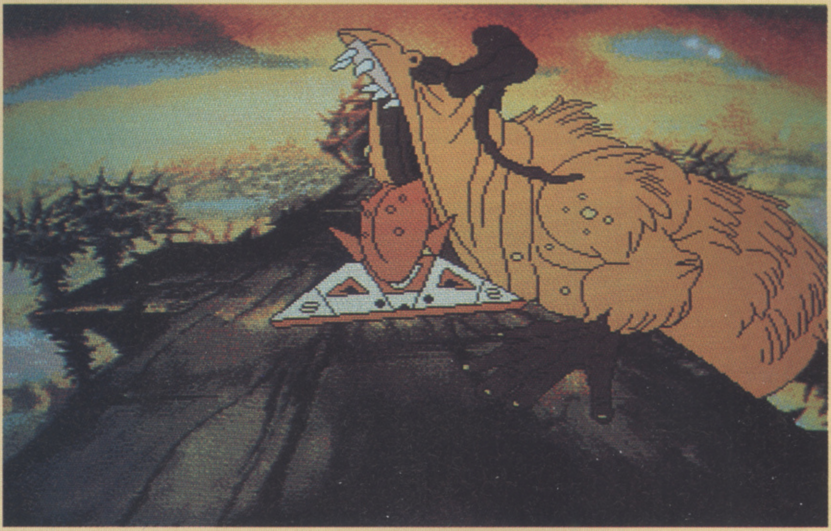
NO SOONER HAS DEXTER landed than he's attacked. A giant yellow monster sees him and his ship as a tasty snack between meals.

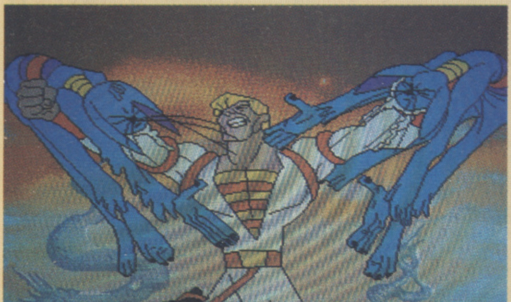
ESCAPING THE MONSTER, Ace next finds himself attacked by the killer cats. Time for Space Ace to appear and lend a hand.

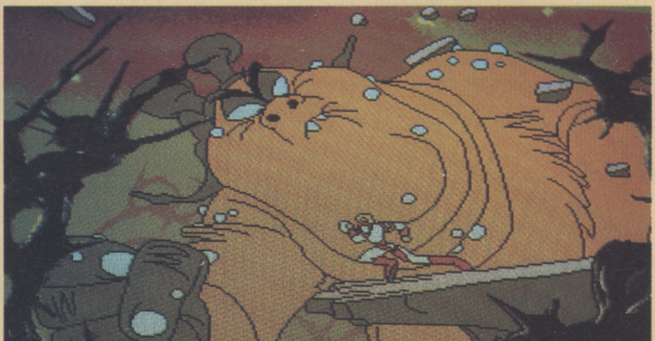
THE GIANT yellow monster makes a re-appearance as Ace runs across a bridge. A quick blast or two should do the trick.

Early versions are incompatible with the Amiga 500 Plus. Make sure you check with your stockist before purchasing.

II

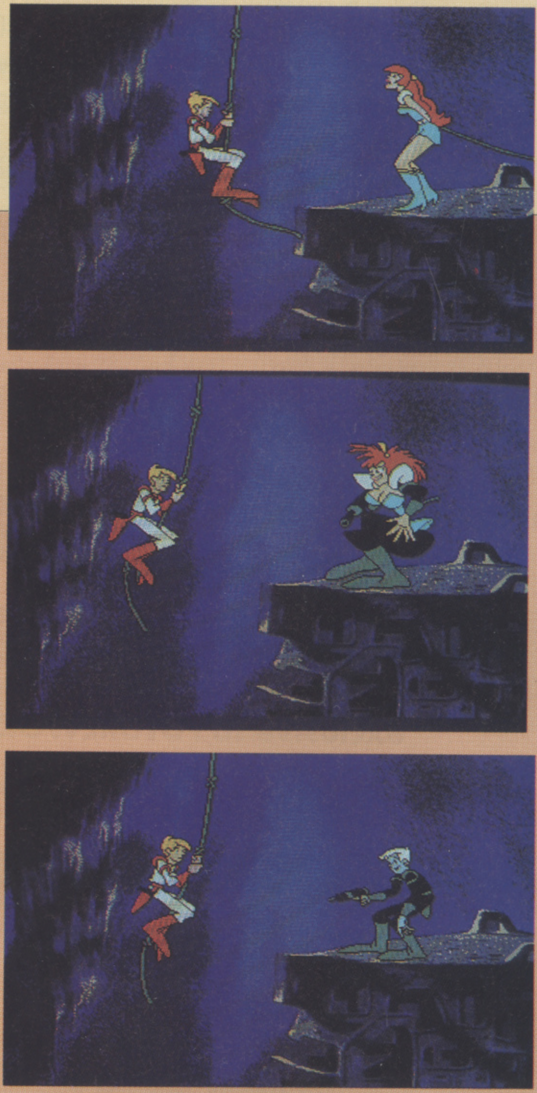

SEVERAL TRIALS, tribulations, traps and pitfalls later, Dexter finds Kimberly, only for her to become his worst nightmare, Dexter's dark side. With nothing more than Dex's death on his mind, the evil twin starts blasting.

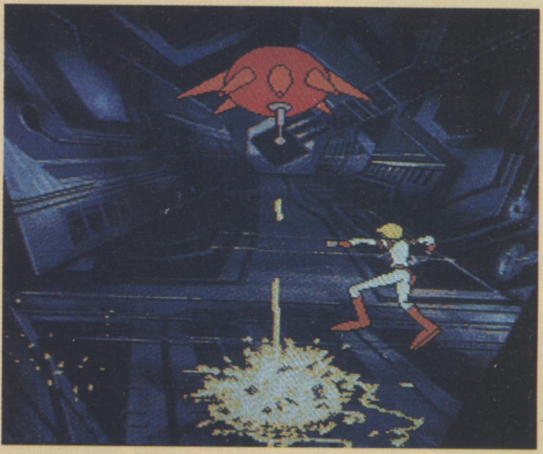

MAKING IT INTO the base, the diminutive Dexter stumbles onto a robot patrol sentinel. Avoiding the lasers, he hurries towards the door on the far side of the room.

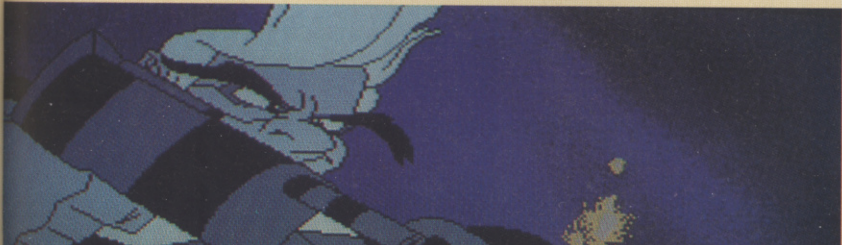

GROWING IN SIZE, the dark Dex has a similar idea to the yellow monster outside. Avoiding his mouth, Dexter hops down the giant's body, avoiding laser blasts as he goes.

THE WORD

***SPACE ACE II* HAS all of the usual Don Bluth trademarks: beautiful graphics, wonderful sound and little or no gameplay – although there is some consolation in that this time around it's a tenner cheaper. Funnily enough, the game is almost enjoyable; despite the lack of involvement, you do want to see what comes next, so you're likely to find yourself plodding on with each screen until you complete it (a tribute to Don Bluth's fantastic graphics). It has to be said, though, that you could probably finish the game in a matter of days and once you know what to do, you can play through it in less then 10 minutes – not what you expect for £35.**

Enjoyable enough until it's over (which won't take very long)

The presentation is another problem: constant disk accessing means constant interruptions and causes the story, the game and your interest to collapse around your ears. The save/load option is welcome, cutting out the need to play through each scene every time you restart, but in most respects Space Ace II is exactly the same as all its predecessors: while fairly strong in the short term, it doesn't have much to offer in the long. And that's really what's stopping you from parting with your cash. This is one of those computer 'experiences' which it's worth seeing at least once (and maybe even having a go at), but you should certainly think long and hard before shelling out for it.

Paul Presley

ALL PRICES INCLUDE VAT, COURIER DELIVERY

2 YEAR
GUARANTEE

A500P GALACTIC PLUS PACK

- A500 PLUS COMPUTER WITH 1 MEG RAM
  Latest enhanced Amiga from Commodore featuring Super Agnes, Kickstart V2, Workbench V.2.04.
- CARTOON CLASSICS SOFTWARE
  Bart Simpson · Lemmings · Captain Planet Deluxe Part III.
- ADDICTIVE HITS SOFTWARE
  Rainbow Island · Bubble Babble · New Zealand Story.
- WICKED 30 GAME PACK
  30 great games to get you going!
- 2 QUICKSHOT JOYSTICKS
  Not one, but two Quickshot joysticks!!
- 40 CAPACITY LOCKABLE DISKC BOX.
- 10 DOUBLE-SIDED/DOUBLE DENSITY DISKS.
- QUALITY COMPUTER DUSTCOVER.
- HIGH QUALITY MOUSEPAD.

All this for an unbelievable

£399.99

NEW AMIGA 500P TERMINATOR PACK exclusive to FUTUREWORLD

- New Amiga 500P with 1Meg Ram
- New Kickstart V.2/Workbench V.2.04
- Terminator 2 Software
- Cartoon Classics Software
- Quickshot Turbo Microswitch Joystick
- High Quality Mousepad
- Tailor made dust cover

£399.99

COMPLETE PERIPHERAL PACKS

PACK 1

PROTAR 512K RAM Upgrade with clock • 40 capacity lockable disk box • 20 3.5" DS/DD disks with labels • 3.5" disk drive cleaner kit

all for just £39.95

PACK 2

PC 880B intelligent disk drive • Protar 512K RAM upgrade with clock • 40 capacity lockable disk box • 20 3.5" DS/DD disks with labels • 3.5" disk drive cleaner kit

all for just £99.95

CONSOLE CORNER

ALL PRICES INCLUDE COURIER DELIVERY & 2 YEAR GUARANTEE

CONSOLE SYSTEMS		COLOUR PORTABLES	
Sega Master System	£59.95	Atari Lynx	£84.95
Sega Master System Plus	£79.95	Sega Game gear	£99.95
Sega Megadrive	£129.95		

We stock a wide range of software and peripherals for all of the above ring for details

FutureWorld
computers

PLUS A COMPREHENSIVE 2 YEAR GUARANTEE!

PRINTERS

All printers come with connecting cables free of charge

STAR GOLD STAR DEALER	CITIZEN PREMIER SUPER DEALER
LC-20 MONO 9 pin Dot Matrix, 180/45 cps. **£149.95**	120D+ MONO 9 pin Dot Matrix, 120/25 cps. **£149.95**
LC-200 COLOUR 9 pin Dot Matrix, 185/45 cps. **£214.95**	SWIFT COLOUR 9 pin Dot Matrix, 160/40 cps. **£214.95**
LC-24/200 MONO 9 pin Dot Matrix, 180/45 cps. **£259.95**	124D MONO 9 pin Dot Matrix, 144/48 cps. **£209.95**
LC-24/200 COLOUR 24 Pin Dot Matrix, 220/55 cps. **£309.95**	SWIFT 24 COLOUR 24 Pin Dot Matrix, 160/50 cps. **£319.95**

PRINTER STARTER PACK

• UNIVERSAL PRINTER STAND • QUALITY DUST COVER • 200 SHEETS OF PAPER

All for only £9.95

POWER DISK DRIVE STARTER PACKS

BEGINNERS PACK

- PC880A Disk Drive features Anti-Click, thru port
- Ten 3.5" DS/DD disks
- 40 Capacity lockable disk box
- 3.5" disk drive cleaner kit

£64.95

ADVANCED PACK

- New PC880B Intelligent Drive features Virus hardware, Blitz hardware
- Ten 3.5" DS/DD disks
- 40 Capacity lockable disk box
- 3.5" disk drive cleaner kit

£79.95

STEREO COLOUR MONITORS

PHILIPS 8833/Mk2	CBM 1084S
£249.95*	**£269.95***
*Free F19 Stealth Fighter	*Free Silent Service II

ORDERING MADE EASY

BY PHONE

Simply call our Head Office quoting your Access/Visa number on

0234 218060 (5 lines)

BY CALLING PERSONALLY

Simply call into your nearest FutureWorld store where our fully trained personnel will be more than happy to deal with your requirements

BY POST

Make cheques, Building Society drafts or Postal Orders payable

FUTUREWORLD COMPUTERS LTD
UNITS 25-27 SERGEANTS WAY
ELMS INDUSTRIAL ESTATE
BEDFORD MK41 0EH

Please write cheque guarantee card number on reverse of cheque to ensure same day clearance

REMEMBER
ALL PRICES INCLUSIVE OF VAT & COURIER DELIVERY*
*** UK MAINLAND ONLY**

FINANCE

Finance available to suit your specific needs. Written details on request. Instant credit is available in all FutureWorld stores.

PREMIER GOLD CARD

- 7 day money back guarantee if not completely satisfied
- 30 day exchange for new policy should a fault occur
- 2 year guarantee giving free collection and delivery service should a fault occur
- Exclusive Premier Gold Card with Personal Membership Number entitling you to special offers
- All this for only £19.95 per item purchased

2 YEAR GUARANTEE

For the whole guarantee period, warranty service will be completely free of charge

TECHNICAL SUPPORT/ON SITE ENGINEERS

Being authorised service centres for AMSTRAD, COMMODORE & STAR, we are equipped to deal with the majority of queries

FULLY COMPUTERISED ORDERING SYSTEM

This enables our telesales staff to provide up-to-the-minute stock information coupled with efficient dispatch

FULL TESTING PROCEDURE

All computer hardware is tested prior to dispatch maintaining our motto:

Simply the BEST

YOUR NEAREST FutureWorld STORE

BEDFORD
70 High Street Bedford Telephone 0234 217070

NORTHAMPTON
1-7 College Street Northampton Tel: 0604 33996

WELWYN GARDEN CITY
16 Church Road Welwyn Gdn City Tel: 0707 390029

To explore strange new life and new civilisations, Mindcraft has boldly interlocked where no game has interlocked before.

RULES OF ENGAGEMENT

RULES OF ENGAGE-MENT
Mindcraft

PRICE
£25.99

OUT
DECEMBER

GRAPHICS
61%

SOUND
60%

DURABILITY
78%

PLAYABILITY
75%

OVERALL
75%

SOME TIME LATE in the 24th century, a sleek white ship pulls slowly out of the orbital docking station, ready to undertake its maiden voyage. At the controls sits a young fleet commander, fresh out of the academy, eager for his first taste of real combat. Around him on the bridge, his crew gaze at their control panels, making fine adjustments to the speed, course and altitude as they take the ship clear of the launching platform and out into deep space.

Rules Of Engagement covers the entire spectrum of interstellar warfare, placing you at the command of one or more Destroyers, Cruisers or Scouts, as you do your bit for the Federated Worlds war.

PANEL 303 is the tactical readout display, everything you need for locating, targeting and destroying enemy ships and outposts.

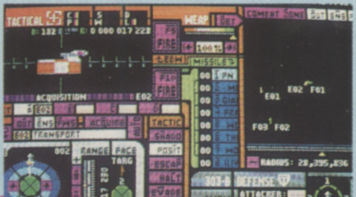
TACTICAL
ACQUISITION
TRANSPORT
RANGE
FACE
TARG
MISSILES
TACTIC
303-D DEFENSE
ATTACKER:
E01
E02
F01
F02
F03
RADIUS: 28,395,836

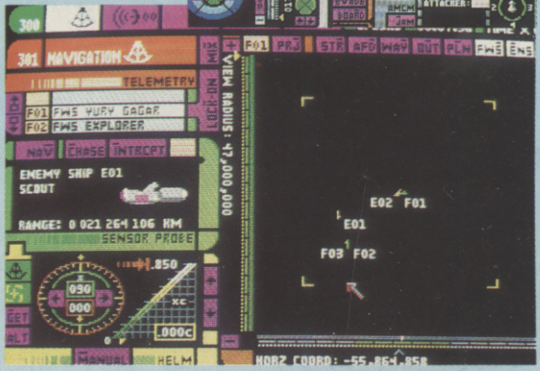
301 NAVIGATION
TELEMETRY
F01 FWS YURY GAGAR
F02 FWS EXPLORER
NAV
CHASE
INTRCPT
ENEMY SHIP E01
SCOUT
RANGE: 0 021 264 106 KM
SENSOR PROBE
.850
050
000
XC
.000c
MANUAL
HELM
VIEW RADIUS: 47,000,000
F01
PRJ
STR
AFD
WAY
OUT
PLN
FWS
ENS
E02
F01
E01
F03
F02
HORZ COORD: -55,864,858

THE NAVIGATIONAL PANEL contains, as the name implies, all of your directional, velocity and scanning controls.

RULES OF ENGAGEMENT'S BIGGEST GIMMICK is the Interlocking Game System, an option that allows you to 'link' two games together to create a larger whole. *Breach 2* is the game in question, a small-scale wargame concerned with intergalactic skirmishes. What IGS does (provided that you have both games and a hard drive to install them to) is to make use of each game at the appropriate moment. For example, in ROE you close on another craft, disable it and send across a boarding party. Instead of just seeing the simulated readout of the battle, Breach 2 would be loaded and you'd actually control the action.

The main thing to remember is that each game can be played as a separate entity (and both are fairly enjoyable) but together they help to create a more solid environment. Future IGS games will allow you to explore planets and colonise uncharted space, adding to the *Star Trek* feel that ROE puts across.

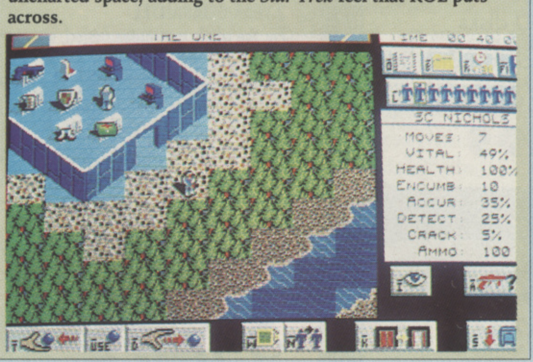
THE ONE
TIME

SC NICHOLS
MOVES: 7
VITAL: 49%
HEALTH: 100%
ENCUMB: 10
ACCUR: 35%
DETECT: 25%
CRACK: 5%
AMMO: 100

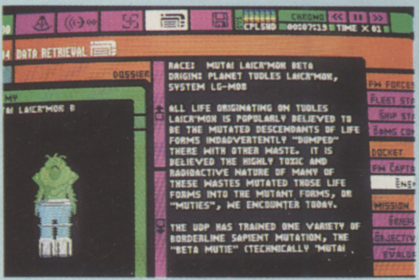
CPLSND
CHRONO
00:07:15
TIME X 01
DATA RETRIEVAL
DOSSIER
FW FORCES
FLEET ST
SHIP ST
DAMG CO
DOCKET
FW CAPTA
ENE
MISSION
BRIEF
OBJECTIV
EVALU

RACE: MUTAI LAICR'MON BETA
ORIGIN: PLANET TUDLES LAICR'MON, SYSTEM LG-M08

ALL LIFE ORIGINATING ON TUDLES LAICR'MON IS POPULARLY BELIEVED TO BE THE MUTATED DESCENDANTS OF LIFE FORMS INADVERTENTLY "DUMPED" THERE WITH OTHER WASTE. IT IS BELIEVED THE HIGHLY TOXIC AND RADIOACTIVE NATURE OF MANY OF THESE WASTES MUTATED THOSE LIFE FORMS INTO THE MUTANT FORMS, OR "MUTIES", WE ENCOUNTER TODAY.

THE UDP HAS TRAINED ONE VARIETY OF BORDERLINE SAPIENT MUTATION, THE "BETA MUTIE" (TECHNICALLY "MUTAI .

IT'S LIFE JIM, but not as we know it. Consult the on-board alien lifeform database for all you need to know about your enemy.

THE WORD

***RULES OF ENGAGEMENT* REALLY FEELS like it's been based screen for screen on *Star Trek* and *Star Trek: The Next Generation*. Each of the control panels contains all of the buttons, lights and switches you'd expect to find on the Enterprise's bridge and to add to this feeling, the style of the graphics is very similar to what you see on the TV shows (this is a strangely-timed release for EA considering that it is on the verge of releasing an official Star Trek game). It's the Star Trek feel that really saves the game from falling into standard strategy game levels: fans of the show will have no trouble pretending that it's an official licence and it does play quite well, once you're used to it.**

Fortunately, there's a pretty comprehensive tutorial to follow (separate ones for mouse and keyboard users!) and you can get to grips with the basics pretty quickly. As with most strategy games, if you sit down and familiarise yourself with all of the controls, you're going to get a lot more out of it, not being restricted to average, computer-based manoeuvres. Rules Of Engagement is definitely not everyone's cup of tea, but compared to most other sci-fi wargames, it's certainly one of the better ones, and when used in conjunction with *Breach 2* (see panel) actually becomes quite enjoyable.

A voyage of exploration for lovers of in-depth gameplay

Paul Presley

LAZER SOFTWARE

FIRST FLOOR OFFICE, 16 LINDEN GARDENS,
CHISWICK, LONDON W4 2EQ
Telephone: 081-747 9344
Fax: 081-995 1325
Hours of opening: Mon-Sat 10.00am – 6.00pm

3D Construction Kit	£26.99
3D Golf	£23.99
4D Sports Boxing	£16.99
688 Sub Attack	16.99
A10 Tank Killer	£22.99
ADS	£16.99
Adidas Golden Shoe*	£15.99
Afrika Korps*	£16.99
Agony	£18.99
Alcatraz*	£16.99
Alpha Waves*	£16.99
Armalyte	£16.99
Armourgeddon	£16.99
Atomic Robo Kid	£15.99
Awesome	£16.99
Back to the Future III	£16.99
Barbarian II (Psygnosis)	£16.99
Bard Tale III	£16.99
B.A.T	£18.99
Battle Command	£14.99
Battle Chess	£14.99
Battle Chess II	£14.99
Battle Master	£18.99
Beach 2	£19.99
Bill Elliot's Nascar Racing*	£16.99
Billy The Kid*	£15.99
Blade Warrior	£15.99
Blue Max	£18.99
Blues Brothers	£18.99
Bomber Bob	£15.99
Boston Bomb Club	£16.99
Brain Blaster	£16.99
Brat	£15.99
Buck Rodgers	£18.99
Cadaver	£16.99
Cadaver Pay Off Levels	£10.99
Captain Planet*	£16.99
Carve Up	£14.99
Carthage	£16.99
Celica GT4 Rally	£15.99
Centurian	£16.99
Chase H.Q. II	£15.99
Chuck Rock	£12.99
Chuck Yeager ATF	£16.99
Cisco Heat*	£16.99
Colditz	£18.99
Corporation	£9.99
Cruise for the Corpse	£16.99
Cybercon III	£16.99
Cybor Fight	£15.99
Darkman	£14.99
Deuterous	£16.99
Dick Tracey	£15.99
Disc*	£15.99
Double Dragon 3 The Rosetta*	£16.99
Dragons Lair	£26.99
Dragons Lair II Time Warp	£26.99
Dragon Wars	£16.99
Elf	£14.99
Elvira Mistress of the Dark	£21.99
Epic*	£15.99
Eye of the Beholder	£18.99
F15 Strike Eagle II	£23.99
F19 Stealth Fighter	£19.99
F29 Retaliator	£14.99
F117A	£21.99
Feudal Lords	£16.99
Final Blow	£16.99
Final Conflict	£16.99
Final Fight	£16.99
Final Whistle	£8.99
Flight of the Intruder	£19.99
Formula One Grand Prix (Micro)*	£23.99
Gauntlet III*	£16.99
Gods	£15.99
Gun Boat	£16.99
Gunship 2000*	£21.99
Hard Drivin II	£14.99
Hard Nova	£15.99
Harpoon (1 Meg)	£21.99
Hill Street Blues	£15.99
Home Alone*	£16.99
Hudson Hawk*	£14.99
Hunter	£19.99
Ian Botham's Cricket	£18.99
Imperium	£16.99
Indy 500	£16.99
Jahangir Khan	£16.99
James Pond	£14.99
James Pond 2	£15.99
Jimmy White Snooker	£18.99
Kick Off II	£15.99
Killing Cloud	£15.99
Knightmare	£18.99
Last Ninja III*	£15.99
Leisure Suit Larry III	£26.99
Lemmings	£15.99
Lemmings Data Disk	£9.99
Logical	£16.99
Loom	£18.99
Lord of the Rings	£15.99
Lost Patrol	£14.99
Lotus Esprit	£15.99
Lotus Esprit II*	£15.99
M1 Tank Platoon	£19.99
Maddog Williams	£21.99
Magic Pockets	£16.99
Magic Story Book	£19.99
Manchester Utd Europe	£15.99
Maupiti Island*	£16.99
Megalomania*	£19.99
Mercs	£16.99
Metal Master	£15.99
Mig 29	£21.99
Midwinter II	£23.99
Might and Majic III*	£21.99
Monkey Island	£16.99
Monkey Island II*	£17.99
Moonstone*	£19.99
Narc	£15.99
Navy Seals	£15.99
Nightbreed	£15.99
Nightshift	£16.99
Nitro	£15.99
Outrun Europa*	£16.99
Pang	£15.99
Panza Kick Boxing	£16.99
PGA Tour Golf	16.99
Pit Fighter	£15.99
Plotting	£15.99
Populous/Sim City	£21.99
Powermonger	£18.99
Predator II	£15.99
Prehistoric	£16.99
Prince of Persia	£15.99
Puzznic	£15.99
Railroad Tycoon	£23.99
R.B.I. Baseball II	£17.99
Reach for the Skies*	£23.99
Robin Hood	£16.99
Robocop II	£15.99
Robocop III*	£14.99
Rolling Ronnie	£15.99
Rugby World Cup	£16.99
Savage Empire	£19.99
Search For The King	£19.99
Shadow of the Beast II	£15.99
Shadow Dancer	£16.99
Shadow Warrior	£15.99
Sim Earth*	£16.99
Simpsons	£15.99
Smash TV	£15.99
Space Ace	£26.99
Speedball II	£15.99
Strider II	£15.99
Super Cars II	£15.99
Super Monaco GP	£16.99
Supremacy	£19.99
Swiv	£15.99
Team Suzuki	£15.99
Team Yankee	£19.99
Terminator II*	£14.99
Their Finest Hour	£19.99
Their Finest Hour Mission Disk*	£12.99
Toki	£15.99
Total Recall	£15.99
Turrican	£9.99
Turrican II	£15.99
Turtles Arcade*	£18.99
Ultimate Ride	£16.99
Ultima V	£18.99
Ultima VI*	£19.99
UMS II	£19.99
UN Squadron*	£15.99
Utopia	£18.99
Viz	£15.99
Vroom*	£16.99
White Death (1 Meg)	£19.99
Wings (half Meg)	£18.99
Wolf Pack	£19.99
Wolf Child*	£17.99
Wonderland	£18.99
World at War	£16.99
World Class Cricket	£19.99
World Class Rugby	£16.99
Wrath of the Demon	£18.99
WWF	£14.99
Zeus*	£16.99
Zitrix	£16.99

COMBAT ACES
Fighter Bomber,
Gunship,
Falcon,
£19.99

FIST OF FURY
Dynamite Dux, Shinobi
Ninja Warriors,
Double Dragon II
£16.99

HOLLYWOOD COLLECTIONS
RoboCop, Ghostbusters 2,
Indiana Jones, Batman
£17.99

SOCCER MANIA
Football Manager II, Gazza,
Micro Soccer,
Football Manager World Cup
£9.99

GRANDSTAND
Gazza, Pro Tennis Tour,
Worldclass Leaderboard,
Continental Circus
£17.99

WHEELS OF FIRE
Hard Drivin', Chase HQ,
Power Drift,
Turbo Outrun
£10.99

PLATINUM
Black Tiger, Strider,
Forgotten Worlds,
Ghouls and Ghosts
£16.99

CHALLENGERS
Kick Off, Super Ski,
Fighter Bomber, Great Court,
Stunt Car Racer
£17.99

RAINBOW COLLECTIONS
Rainbow Island,
Bubble Bobble,
New Zealand Story
£12.99

DOUBLE DOUBLE BILL
TV Sports Football,
Lords of the Rising Sun,
TV Sports Basketball, Wings
£20.99

PRECIOUS METAL
Xenon, Captain Blood
Crazy Cars,
Arkanoid
£14.99

MIND GAMES
Austerlitz,
Waterloo,
Conflict In Europe
£14.99

MAGNUM 4
Afterburner, Double Dragon,
Operation Wolf, Batman Caped
Crusader, Continental Circus
£16.99

FLIGHT COMMAND
Eliminator, Strike Force Harrier,
Lancaster, Sky Fox,
Sky Chase
£12.99

POWER PACK
Xenon 2, TV Sports Football
Bloodwych,
Lombard Rally
£14.99

COMPUTER HITS VOLUME II
Tetris, Joe Blade,
Golden Path,
Black Shadow
£6.99

VIRTUAL REALITY VOL2
Virus, Sentinel,
Weird Games,
Resolution 101 and Thunderstrike
£17.99

VIRTUAL REALITY VOLUME ONE
Midwinter, Carrier Command,
Stunt Car Racer,
Starglider II, Soccer Challenge
£19.99

FULL BLAST
Chicago 90, Rick Dangerous,
Highway Patrol, P47, Carrier Command
Ferrari Formula One
£17.99

TOP LEAGUE*
Speedball II, Rick Dangerous,
TV Sports Football, Midwinter,
Falcon
£19.99

POWER UP
Altered Beast, Rainbow Island,
X-Out, Chase HQ,
Turrican
£17.99

BOARD GENIUS
Monopoly, Scrabble,
Cluedo Master Detective,
Risk – The World Conquest Game
£16.99

BIG BOX
Captain Blood, Safari Guns, Teenage Queen, Bubble Plus, Tin Tin, Purple
Saturn Day, Krypton Egg, Jumping Jackson, Bo Bo, Hostages
£16.99

FOOTBALL CRAZY
Kick Off 2, Final Whistle, Player Manager
Also includes Italy 1990 Free
£14.99

BUDGET TITLES

3-D Pool	£7.99
After Burner	£6.99
Arkanoid II	£6.99
ATF II	£7.99
Axel's Magic Hammer	£6.99
Baal	£7.99
Barbarian II (Palace)	£6.99
Batman Caped Crusader	£6.99
Blasteroid	£6.99
Blood Money	£8.99
Centerfold Squares	£6.99
Chuckie Egg	£8.99
Chuckie Egg II	£8.99
Colossus Chess	£6.99
Continental Circus	£6.99
Crazy Cars	£6.99
Daily Double Horse Racing	£6.99
D. Thompson Olym Chall	£6.99
Def of the Crown	£8.99
Deluxe Strip Poker	£6.99
Double Dragon	£6.99
Dragon Ninja	£6.99
Fantasy World Dizzy	£6.99
Forgotten Worlds	£6.99
Gauntlet II	£6.99
Hard Drivin	£6.99
Hero of the Lance	£7.99
H.H's Guide to the Galaxy	£8.99
Kick Off + Extra Time	£6.99
King of Chicago	£6.99
IK+	£6.99
Indiana Jones Last Crusade	£7.99
Iron Lord	£7.99
Last Ninja II	£6.99
Leather Goddess	£8.99
Licence to Kill	£6.99
Moonwalker	£6.99
North & South	£6.99
Operation Wolf	£6.99
Outrun	£6.99
Predator	£6.99
RAC Lombard Rally	£6.99
Rainbow III	£6.99
Roadblaster	£6.99
R Type	£6.99
Run The Gauntlet	£6.99
Shadow of the Beast	£8.99
Silk Worm	£6.99
Speedball	£7.99
Starglider 2*	£7.99
Stunt Car Racer	£7.99
Super Hang On	£6.99
Super Off Road Racer	£9.99
Switchblade	£6.99
Tin Tin on the Moon	£6.99
Treasure Island Dizzy	£4.99
Turbo Outrun	£7.99
Turrican	£7.99
TV Sports Football	£7.99
Vigilante	£6.99
World Class Leaderboard	£6.99
Wizball	£6.99
X Out	£7.99
Zenon II	£7.99

*** At the time of printing these games were not available, but will be despatched to you on release date.**

Order Form

Please charge my Access/Visa card no: ☐☐☐☐☐☐☐☐☐☐☐☐☐☐☐☐ Expiry Date: ....

AMIGA ONE JANUARY 92

Computer titles	Price
Total	

Name .... Date ....

Address ....

....

....

PostCode .... Tel: ....

Please make cheques and/or postal orders payable to: Lazer Software. Credit card orders taken. 75p postage and packing.
EEC countries add £2.00 per item. Non EEC countries add £3.00 per item. All items subject to availability. E. & O.E.

From the people who brought you *Paradroid '90, Rainbow Islands* and the legendary *Ivan 'Ironman' Stewart's Super Off-Road Racer* comes your chance to rule the world.

REALMS
VIRGIN
PRICE
£29.99
OUT
NOW
GRAPHICS
82%
SOUND
89%
DURABILITY
80%
PLAYABILITY
79%
OVERALL
81%

THE INTRO SEQUENCE, depicting your father's funeral barge sailing away, followed by your vow to the gods to take revenge for his death, is backed up by a truly beautiful piece of music.

REALMS

YOUR FATHER LIES DEAD, slain at the hands of marauding invaders. As you silently watch his funeral barge drift out to the high seas, you swear to wreak vengeance on the parties responsible, ending the wars that rage across the known world.

So starts *Realms*, another venture into the popular 'God' sims/wargames, started an age ago (at least that's what it feels like) by Bullfrog's *Populous*. Little men roam around a semi three-dimensional fractal landscape, sacking enemy towns and killing opposing armies. Realms takes the strategic content just a little bit further, forcing you to take care of your own towns' needs by supplying them with food and keeping their health up. All a bit much? To be honest, it doesn't seem like quite enough.

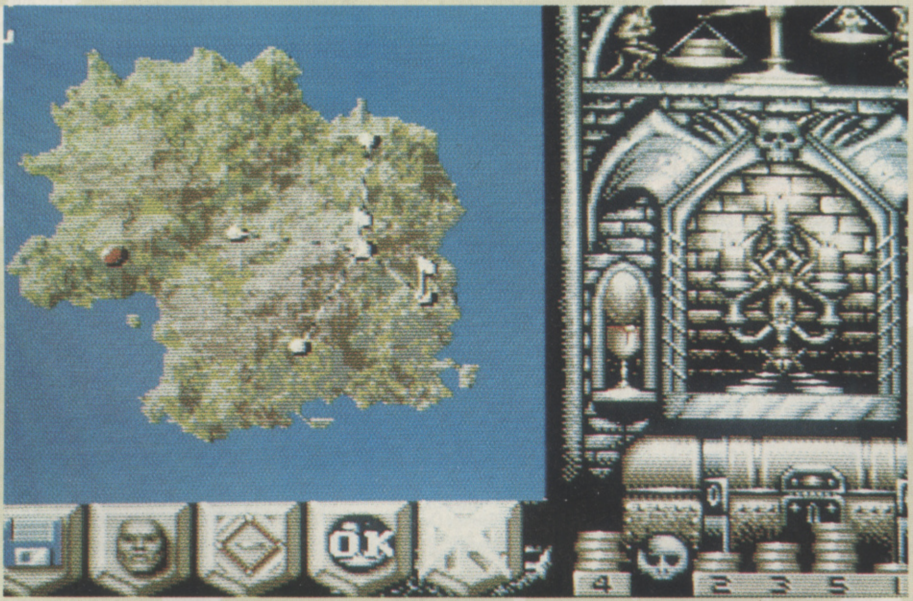

YOUR OVERALL STRATEGY can be worked on from the world map. Armies, cities, tax routes and all the other information you need to plan your winning tactics are available to you and what's more, the game pauses while you're here, giving you time to think.

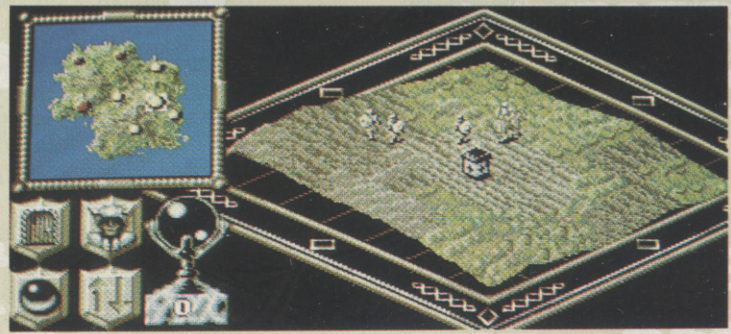

FOR A MORE IMMEDIATE view of the surroundings (and to put your plans into operation), the playfield screen must be used, zooming in to the familiar 3D view.

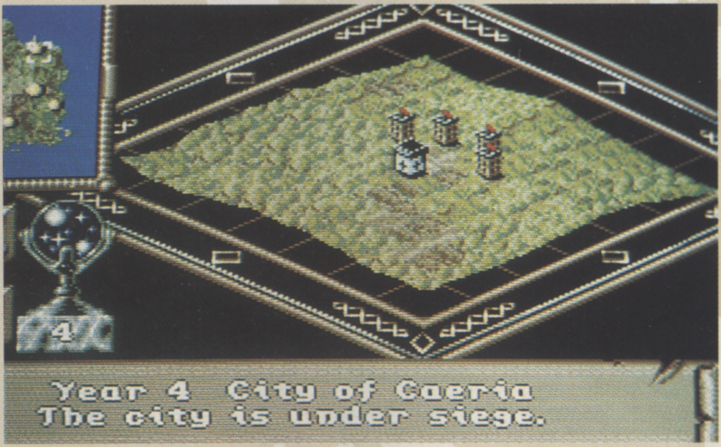

Year 4 City of Caeria
The city is under siege.

TO TAKE CONTROL of an enemy town, a siege is the preferred option (you could just storm the gates, but this tends to cause a huge amount of casualties on both sides). Setting up in makeshift towers around the city, your army effectively blocks off all trade routes and slowly causes the inhabitants to grow hungry and weak, eventually leading in surrender.

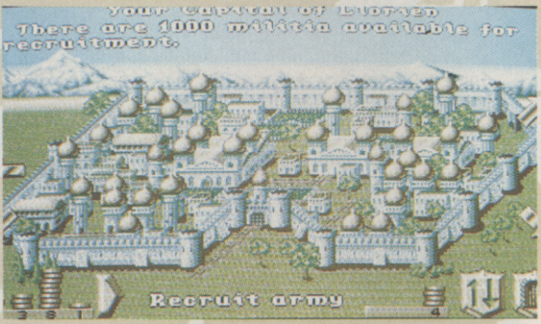

Your Capital of Llorien
There are 1000 militia available for recruitment.

TO KEEP A CITY ALIVE, various options – from building fortifications to recruiting soldiers – are available on the city screen.

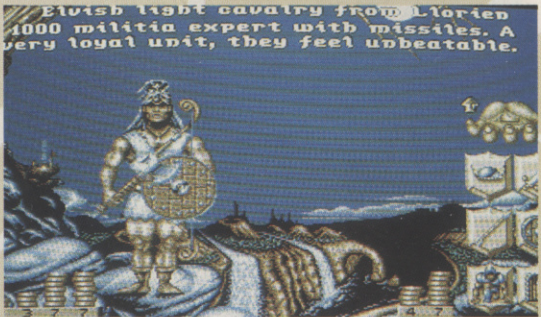

Elvish light cavalry from Llorien
1000 militia expert with missiles. A very loyal unit, they feel unbeatable.

ARMIES (FOOT-SOLDIERS or horse-mounted cavalry) form the backbone of your conquest. Each unit of soldiers can be equipped to your own tastes, selecting which armour to use with which weapon and whether they should be armed with long range weaponry.

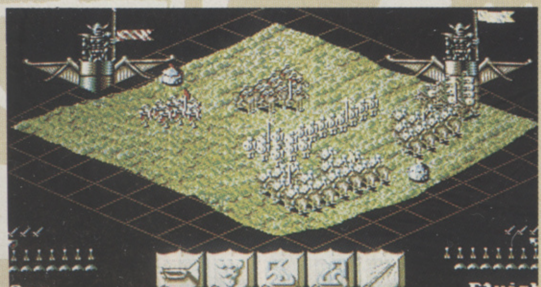

WHEN TWO TRIBES go to war... the battlefield screen is called up. Both sides amass their troops, set up their formations, select their targets and let rip. Bows deplete troops before they reach you, but once the battle is joined, chaos breaks out.

THE WORD

YES, IT'S LIKE *POWERMONGER* and no, it's not as good. *Realms* has missed quite a few opportunities with its design, most notably in the combat sections. The whole process of laying siege to a town is glossed over and the battles could have had a lot more depth and strategic content. The rather unfriendly manual doesn't help either, explaining all too briefly what the different icons mean and leaving the player to get on with it. It is playable though and, despite being little different from many others, it works well enough on-screen to make up for the previous grey areas. The animations are simple enough to avoid looking cute (à la *Lemmings*) and the controls are clear, concise and easy to get to grips with. In fact, the only real problem is that Realms is trying to enter a market that's flooded with similar strategy titles (Powermonger, *Mega lo Mania* and so on). It doesn't have quite enough variation to make it viable for the experienced warmonger and isn't accessible enough for newcomers.

Doesn't enter any new territory but does what it sets out to with a degree of competence

Paul Presley

You don't have to be Einstein to get the most out of your Amiga with...

CU AMIGA

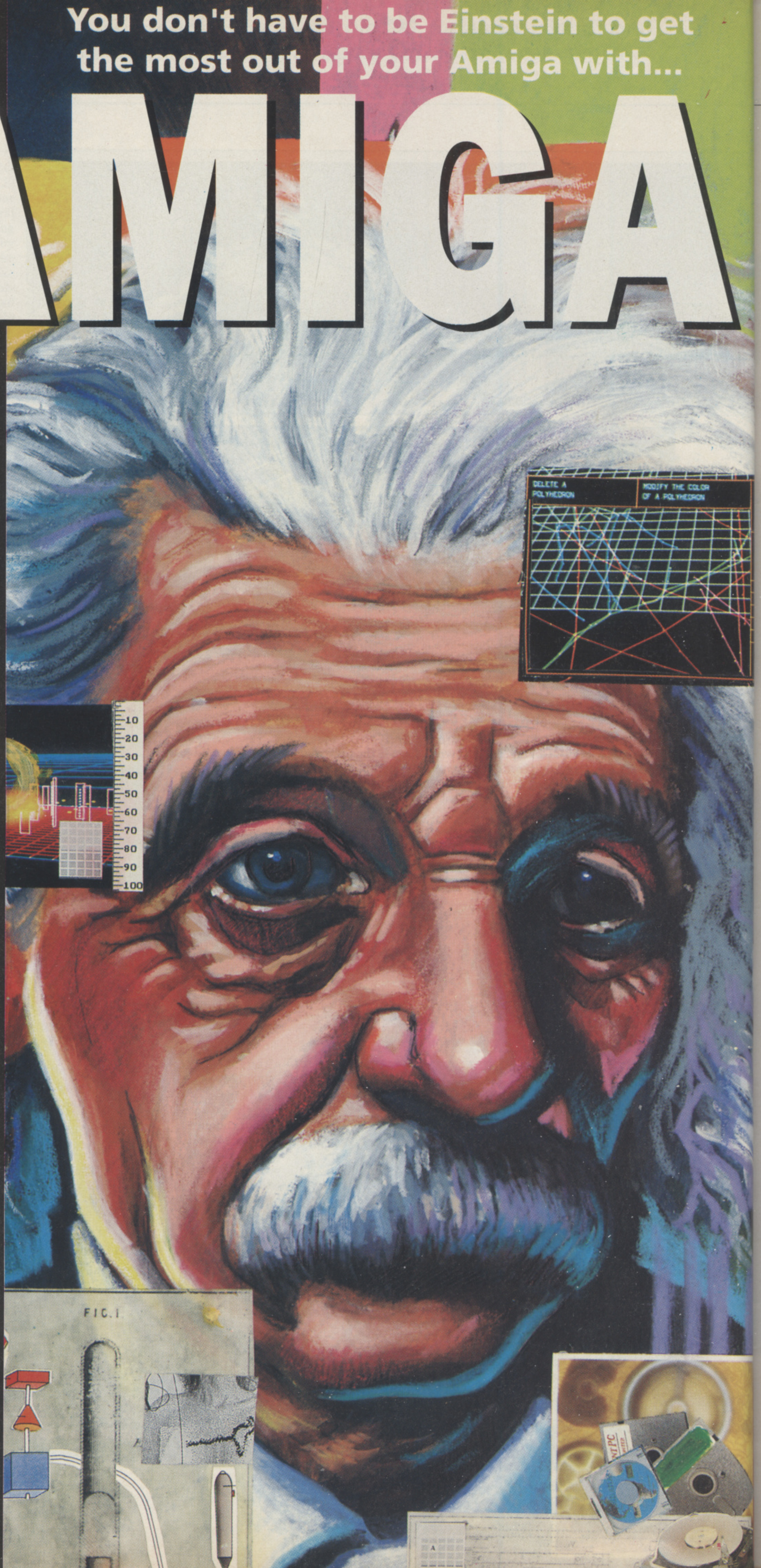
DELETE A POLYHEDRON
MODIFY THE COLOR OF A POLYHEDRON
10
20
30
40
50
60
70
80
90
100
FIG. 1

CU Amiga offers you easy access to all the possibilities that your Amiga holds. Packed with a breadth of coverage beyond games, CU Amiga delivers -

- **The ultimate peripheral coverage .** Extensive, clear guidelines on what's available, how you can use it and what's best to buy
- **Unsurpassed hardware coverage.** **CU Amiga** was the first magazine to regularly feature CDTV.
- **The best buyers guide.** At least 33 pages packed each month with all the information about what's best
- **60 non entertainment products** put under the microscope each month
- 100+ games reviewed every month.

Beyond games with...

CU AMIGA

With the cold war finally thawing out, what better time to heat it all up again? Secret Agent Remington – Max Remington dabbles in a spot of global intrigue.

COVERT ACTION

COVERT ACTION
MicroProse

PRICE
£34.99

OUT
FEBRUARY

GRAPHICS
80%

SOUND
79%

DURABILITY
86%

PLAYABILITY
87%

OVERALL
86%

MAX REMINGTON IS MORE than just a secret agent. He's the CIA's top-ranking field operative, one of the most deadly men you'd ever care to meet, a womaniser, a risk-taker and a global hero: unless you decide to play as Maxine Remington in which case everything is reversed.

Covert Action deals with counter-terrorism at the highest level. 26 criminal 'masterminds' are at work, each with their own fiendish plans, made up of a series of smaller crimes. As Max (or Maxine) your task is to foil as many of the crimes as possible, uncovering clues detailing the overall plan. Work out who's responsible, track them down and arrest them. All in a day's work for the average spy.

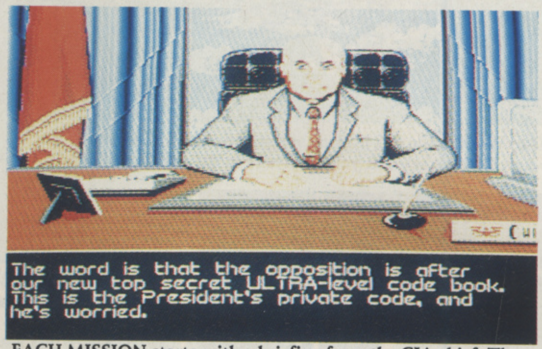

```
The word is that the opposition is after
our new top secret ULTRA-level code book.
This is the President's private code, and
he's worried.
```

EACH MISSION starts with a briefing from the CIA chief. The intelligence services have discovered a few clues that point to a major plot. The president is worried and wants you on the case.

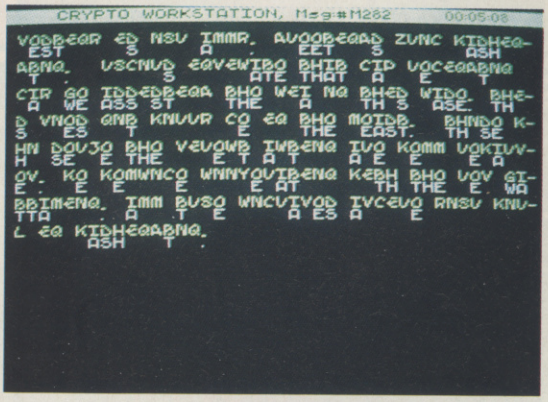

```
  CRYPTO WORKSTATION, Msg:#M282        00:05:08
VODBEQR ED NSV IMMR. AVOOBEQAD ZVNC KIDHEQ-
 EST     S    A   .     EET     S       ASH
ABNQ.  VSCNVD EQVEWIBO BHIB CIP VOCEQABNQ
 T  .       S       ATE THAT  A    E    T
CIR GO IDDEDBEQA BHO WEI NQ BHED WIDO. BHE-
 A  WE ASS ST    THE    A    TH S  ASE.  TH
D VNOD QNB KNVVR CO EQ BHO MOIDB.  BHNDO K-
S   ES   T        E     THE  EAST.   TH SE
HN DOVJO BHO VEVOWB IWBENQ IVO KOMM VOKIVV-
H  SE   E THE    E T A T    A E  E      E A
OV. KO KOMWNCO WNNYOVIBENQ KEBH BHO VOV GI-
E .  E  E      E      E AT      TH THE  E . WA
BBIMENQ. IMM BVSO WNCVIVOD IVCEVO RNSV KNV-
TTA      . A  .T  E        A ES A    E
L EQ KIDHEQABNQ.
     ASH     T  .
```

ONE OF YOUR FIRST tasks will be to decipher any coded messages that have been uncovered. A simple case of letter transferral (A=E and R=J for example.) is the order of the day. At higher levels, things are tougher as you don't get any spaces between the words to work with.

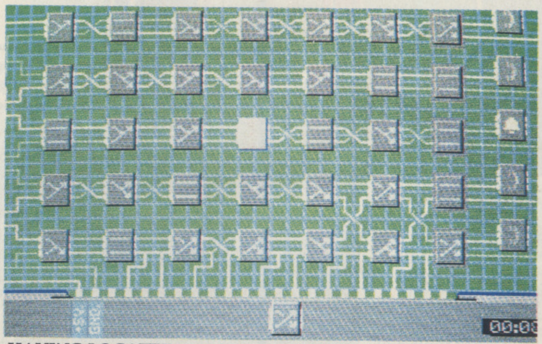

HAVING LOCATED a major participant in the plot, the next thing to do is to place a wire-tap on their phone. Re-direct the current by exchanging one circuit for another. Just make sure you don't set off one of the alarms or there'll be trouble.

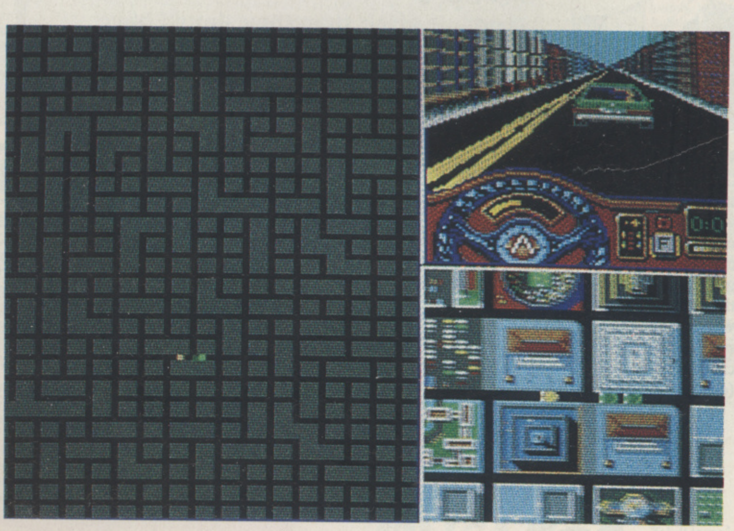

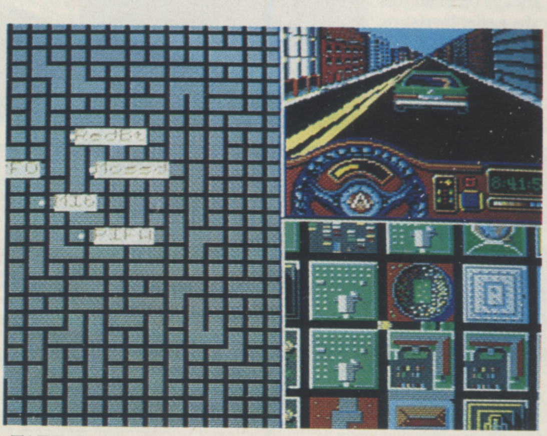

TAILING A SUSPECT through the streets of your current city is a tricky process. With two cars at your disposal, you have to try and prevent each from becoming too conspicuous by guessing which road Charlie (the suspect) will take.

☞

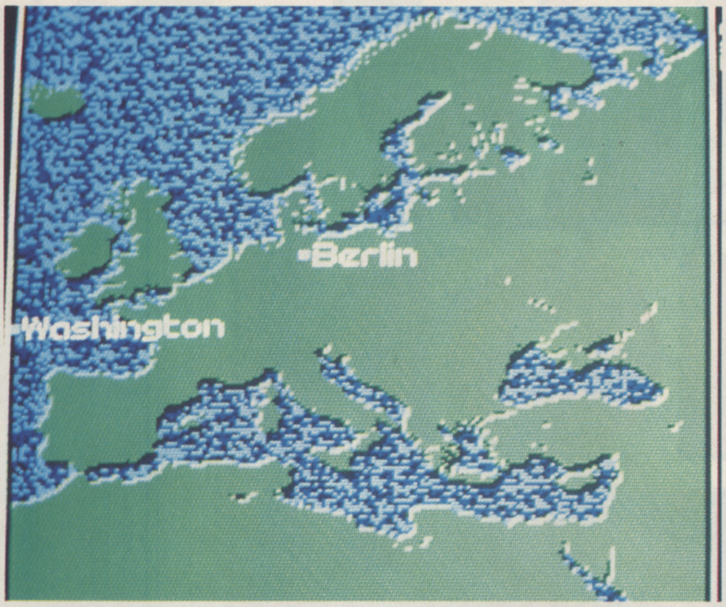

YOU'RE NOT LIMITED to Washington DC in your investigations. Crime-busting is a global occupation and your clues might point you anywhere in the world.

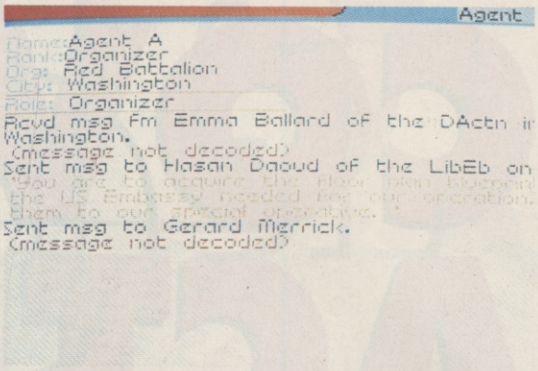

```
                                          Agent
Name:Agent A
Rank:Organizer
Org: Red Battalion
City: Washington
Role: Organizer
Rcvd msg Fm Emma Ballard of the DActn ir
Washington.
 (message not decoded)
Sent msg to Hasan Daoud of the LibEb on
 'You are to acquire the floor plan blueprin
 the US Embassy needed for our operation.
 them to our special operative.'
Sent msg to Gerard Merrick.
 (message not decoded)
```

ONCE INFORMATION is gathered, it's collated, cross-checked and compiled with existing information on the relevant subject and put into a file. At any point in the game you can call up a data file to help make sense of a particular clue.

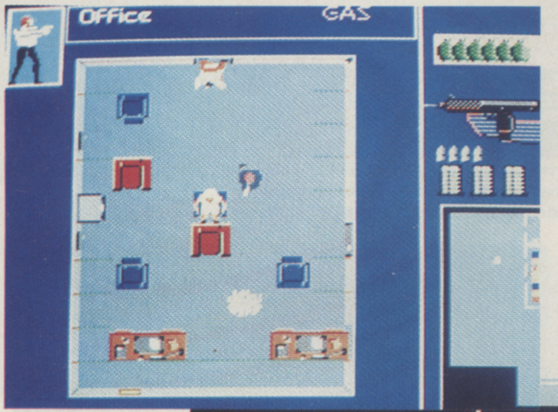

ANOTHER WAY to gain information (or even to arrest a suspect) is to break in to their hideout, guns a-blazing. Arm yourself with the special equipment (Q's been hard at work) and either take things slowly and carefully, avoiding the bad guys, or blow away everyone who comes close.

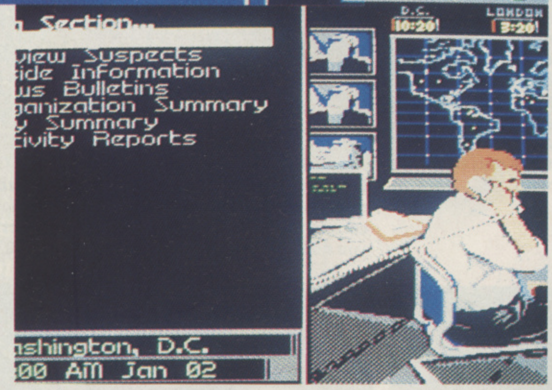

WHENEVER YOU CHECK into the CIA offices, you can make use of their various information departments to look for clues, connections and other data. Sam, your right-hand man/woman is always on hand (on the easier levels) to point you in the right direction.

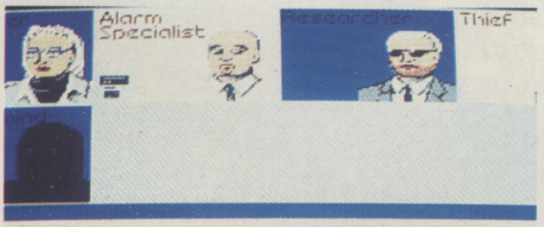

WHEN A CASE IS CLOSED, you're treated to a summary of the events. Here you can see where you went wrong, where the bad guys went wrong and where everything was a complete success (or failure).

THE WORD

DON'T EXPECT an all-singing, all-dancing James Bond adventure with *Covert Action*. Its feet are firmly planted in the real world, which means there is plenty of leg work and cloak and dagger action to be done in order to win the day. Essentially, Covert Action is just a collection of four sub-games – code breaking, driving, phone tapping and break-ins – tied together by each of the 26 plots. The surprising thing is that it works. Although the plots tend to become repetitive after 10 or 11 cases, the challenge remains constant throughout and it's hardly likely that anyone is going to sit down and attempt to complete the entire game in one go. Covert Action has plenty of lasting appeal and isn't hindered in the slightest by the simplistic graphic style. The only thing that does hinder it is the apparent lack of action: even the break-ins are more of a strategic affair than they should have been. The trouble is that Covert Action is a year-old PC game and rather than trying to improve things during the conversion, MicroProse has taken it byte for byte. Which is a shame, as with some tweaks to the presentation and a bit of thought applied to the content of the messages, it could have been much better. It's still a great game, but with a limited appeal. The only other question remaining to ask is why Gorbachev appears to be head of the CIA? I've heard of Glasnost, but isn't this taking things a little too far?

Very different, very absorbing and very enjoyable

Paul Presley

GVP

GREAT VALLEY PRODUCTS INC

QUALITY AMIGA PERIPHERALS WITH 2 YEAR WARRRANTY

Silica Systems are pleased to present the GVP range of peripherals for the Amiga. GVP are the world's largest third party manufacturer of peripherals for the Amiga and have a reputation for high specification, quality products. The company was founded only three years ago by a man who understands the Amiga - Commodore's ex-Vice President of Technology. He, along with a team of Amiga experts including other ex-Commodore staff, can claim to understand the add-on requirements of Amiga owners better than anyone. Not only do GVP provide the peripherals that Amiga owners want, they also offer peace of mind, with a 2 year warranty on their products. So, if you are looking for the very best in Amiga peripherals, look no further than GVP.

SOUND SAMPLER

AUDIO IN
LEFT
RIGHT
GVP

This is a complete low-cost sound and music solution for the semi-professional and the audio hobbyist. The system consists of a small, high quality 8-bit stereo sound sampler that connects in to the parallel port on any Amiga 500, 1500, 2000 or 3000. Combined with one of the fastest, most powerful and easy-to-use sound and music editing programs available.

Any RCA-type audio source can be connected to the sampler, giving you a vast array of effects such as, filter, reverb, echo, fade in/out, etc. Supports MID! instruments and can create songs in multiple file formats including Sound Tracker.

£89.95
INC VAT - Ref: MUS 2500

- *8-bit Stereo Sampler*
- *Plugs into parallel port*
- *Extensive editing features*
- *Works with all Amigas*

52Mb HARD DRIVE

FOR THE AMIGA 500

- ***52Mb HARD DISK DRIVE***
  New state-of-the-art 1" internal Quantum hard disk drive.
- ***LIGHTNING QUICK 11ms ACCESS***
  A 1,100K per second transfer rate makes this the fastest hard drive available for the Amiga.
- ***LEADING EDGE TECHNOLOGY***
  High-tech custom VLSI and Faaast ROM chips.
- ***8Mb RAM SOCKETS - UNPOPULATED***
  Inside every unit there are sockets to expand the Amiga's RAM by 8Mb.
- ***USES EASY-TO-FIT 1Mb/4Mb SIMMs***
  To upgrade the memory of your GVP HD8+ up to 4Mb, please quote order ref: MEM 3639 at £49.95 per megabyte. Alternatively, to upgrade your HD8+ to 8Mb, please order 2 MEM 3849 at £199.95 per 4Mb SIMM.
- ***CUT-OFF SWITCH FOR GAMES***
  The GVP HD8+ features a unique switch to 'cut off' the hard disk for games that won't work with a hard disk. Most other drives require unbolting from the Amiga.
- ***'MINI-SLOT' EXPANSION***
  This slot has been built-in to allow future expansions to be made without using risky 'Pass-through' techniques.
- ***EXTERNAL SCSI PORT***
  You can add up to 6 external SCSI devices, eg CD-ROM, tape streamers, additional hard drives, scanners, etc.
- ***STYLE CO-ORDINATED***
  The GVP HD8+ is perfectly matched in colour and style to the Amiga 500.
- ***DEDICATED PSU + FAN***
  Following Commodore's recommendations for Amiga peripherals, the GVP HD8+ is supplied with its own external power supply and cooling fan.
- ***FREE 2 YEAR WARRANTY***

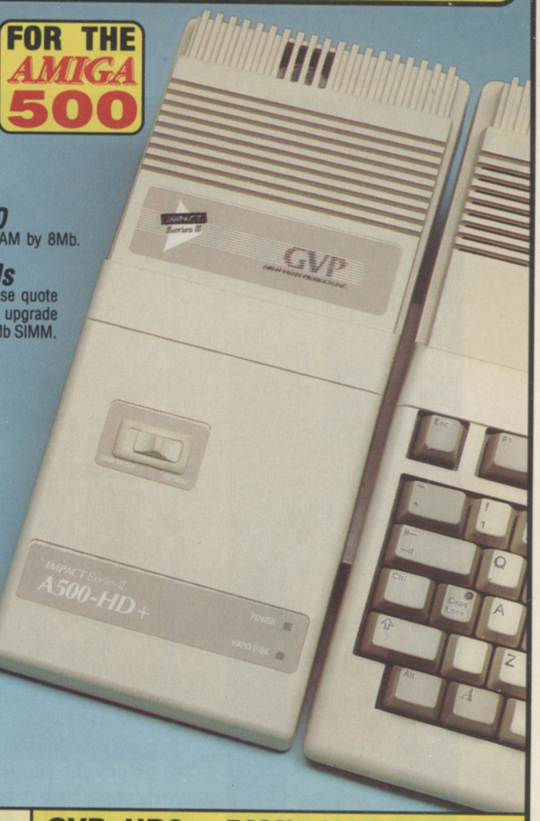

WHAT THE PRESS SAY ......

'Superb build, excellent aesthetics and blinding speed make this the best A500 hard drive...' - AMIGA SHOPPER

'GVP claims this is the fastest hard drive in the world and none of our tests could prove that wrong.' - AMIGA SHOPPER

'Overall: Untouchable. THE choice.' - AMIGA SHOPPER

'Still the best hard drive .... 92%' - AMIGA FORMAT

'The fastest hard drive we've had the pleasure of using.' - AMIGA COMPUTING

GVP HD8+ 52Mb HARD DRIVE

£399

INCLUDING VAT & DELIVERY - ref: HAR 0852

£599 WITH 105Mb HARD DISK - ref: HAR 0905

AMIGA 1500 + 2000 + 3000 PRODUCTS

22MHz ACCELERATOR

- *22MHz 68030 CPU*
- *68882 22MHz maths co-proc*
- *1Mb 32-bit RAM installed*
- *Expands to 13Mb 32-bit RAM*
- *32-bit SCSI controller on board*

This low cost, quality 68030 accelerator, memory upgrade, SCSI device interface and 68882 maths co-processor board offers the perfect introduction to low cost upgrades for the Amiga. It is supplied with 1Mb 32-bit RAM, and can be upgraded to 13Mb 32-bit RAM. Runs approximately 7 times faster than a standard Amiga 1500/2000.

£599 INC VAT — Order Ref: UPG 1922

33MHz ACCELERATOR

- *33MHz 68030 CPU*
- *68882 33MHz maths co-proc*
- *4Mb 32-bit RAM installed*
- *Expands to 16Mb 32-bit RAM*
- *32-bit SCSI controller on board*

This fast 68030 accelerator, memory upgrade and SCSI device interface board delivers uncompromising speed and performance without a high price. It can take 16Mb 32-bit RAM and is supplied with 4Mb 32-bit RAM installed along with a 68882 maths co-processor. Runs approx 11.5 times faster than a standard Amiga 1500/2000.

£1299 INC VAT — Order Ref: UPG 1933

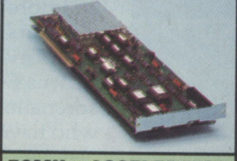

50MHz ACCELERATOR

- *50MHz 68030 CPU*
- *68882 50MHz maths co-proc*
- *4Mb 32-bit RAM installed*
- *Expands to 32Mb 32-bit RAM*
- *32-bit AT hard drive controller*

The FASTEST accelerator card and memory upgrade available from GVP. Featuring a 68030 CPU running at 50MHz, on-card memory expansion to 32Mb of 32-bit RAM and an IDE hard disk drive interface all on one card. Makes your Amiga run approx 13 times faster than a standard Amiga 1500/2000.

£1799 INC VAT — Order Ref: UPG 1954

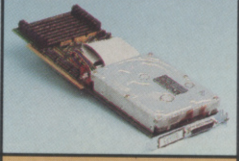

IMPACT II HC8

- *Wide range of drive sizes*
- *52Mb and 105Mb Options*
- *On-card 8Mb memory sockets*
- *Uses easy to install SIMMs*
- *Supports virtually any SCSI device*

This is the equivalent of the HD8+ hard drive, but for the Amiga 1500 and 2000 models. It features the same unmatched facilities and performance giving unrivalled power. With GVP's innovative custom-chip design, easy and user-friendly installation and software, the HC8 is both powerful and simple to use.

£299 INC VAT 52Mb ref: HAR 1352
£499 INC VAT 105Mb ref: HAR 1405

150Mb STREAMER

- *Over 6Mb per minute back-up*
- *Inc GVP's TapeStore software*
- *Mounts in the 5¼" drive bay*
- *Optional external casing*
- *Includes 1 DC150 cartridge*

This high performance media back-up tape streamer device for the Amiga, uses industry standard 150Mb DC150 cartridges. With back-up speeds in excess of 6Mb per minute, the GVP WT150 is a fast and efficient back-up method to offer peace of mind for serious users. The WT150 tape streamer requires SCSI interface such as Impact II.

£749 INC VAT — Order Ref: HAR 1715

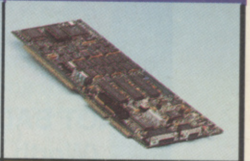

IMPACT VISION 24

- *768 × 580 PAL resolution*
- *Supports composite video, S-VHS and RGB signals*
- *Broadcast quality genlock*
- *Range of software supplied*

This is the very latest 24-bit Professional Video Adaptor. It features 16 million colours on screen at once, built-in genlock, flicker fixer, frame buffer, frame grabber and digital keyer. Supplied with Caligari 3D modelling and rendering software, Scala IV24 video titling software, plus Macro Paint 24-bit paint package.

£1799 INC VAT — Order Ref: VID 7024

SILICA SYSTEMS OFFER YOU

- ***FREE OVERNIGHT DELIVERY:*** On all hardware orders shipped in the UK mainland.
- ***TECHNICAL SUPPORT HELPLINE:*** Team of technical experts at your service.
- ***PRICE MATCH:*** We normally match competitors on a "Same product - Same price" basis.
- ***ESTABLISHED 12 YEARS:*** Proven track record in professional computer sales.
- ***BUSINESS + EDUCATION + GOVERNMENT:*** Volume discounts available for large orders.
- ***SHOWROOMS:*** Demonstration and training facilities at our London & Sidcup branches.
- ***THE FULL STOCK RANGE:*** All of your requirements from one supplier.
- ***FREE CATALOGUES:*** Will be mailed to you with offers and software/peripheral details.
- ***PAYMENT:*** By cash, cheque, all major credit cards, or extended payment plan.

Before you decide when to buy your new Amiga products, we suggest you think very carefully about WHERE you buy them. Consider what it will be like a few months after you have made your purchase, when you may require additional peripherals or software, or help and advice. And, will the company you buy from contact you with details of new products? At Silica Systems, we ensure that you will have nothing to worry about. We have been established for over 12 years and, with our unrivalled experience and expertise, we can now claim to meet our customers requirements with an understanding which is second to none. But don't just take our word for it. Complete and return the coupon now for our latest Free literature and begin to experience the "Silica Systems Service".

MAIL ORDER HOTLINE
081-309 1111

SILICA SYSTEMS

MAIL ORDER: 1-4 The Mews, Hatherley Rd, Sidcup, Kent, DA14 4DX **Tel: 081-309 1111**
Order Lines Open: Mon-Sat 9.00am-6.00pm No Late Night Opening Fax No: 081-308 0608

LONDON SHOP: 52 Tottenham Court Road, London, W1P 0BA **Tel: 071-580 4000**
Opening Hours: Mon-Sat 9.30am-6.00pm No Late Night Opening Fax No: 071-323 4737

LONDON SHOP: Selfridges (1st Floor), Oxford Street, London, W1A 1AB **Tel: 071-629 1234**
Opening Hours: Mon-Sat 9.30am-6.00pm Late Night: Thursday until 8pm Extension: 3914

SIDCUP SHOP: 1-4 The Mews, Hatherley Rd, Sidcup, Kent, DA14 4DX **Tel: 081-302 8811**
Opening Hours: Mon-Sat 9.00am-5.30pm Late Night: Friday until 7pm Fax No: 081-309 0017

To: Silica Systems, Dept ONEAM-1291-68, 1-4 The Mews, Hatherley Rd, Sidcup, Kent, DA14 4DX

PLEASE SEND ME GVP COLOUR LITERATURE

Mr/Mrs/Ms: .... Initials: .... Surname: ....

Address: ....

....

.... Postcode: ....

Tel (Home): .... Tel (Work): ....

Company Name (if applicable): ....

Which computer(s), if any, do you own? 68

E&OE - Advertised prices and specifications may change - Please return the coupon for the latest information.

CHEAP AND CHEERFUL

Roll up, roll up, it's time for the January sales... Jools Watsham sets up his old battered suitcase and tries to shift the latest in budget releases.

RATING

5 BETTER THAN EXCELLENT (Worth stealing)

4 EXCELLENT (Worth buying)

3 NOT BAD (Worth borrowing)

2 BAD (Worth a small peek)

1 WORSE THAN BAD (Worthless)

LOTUS ESPRIT TURBO CHALLENGE

STAR BUY

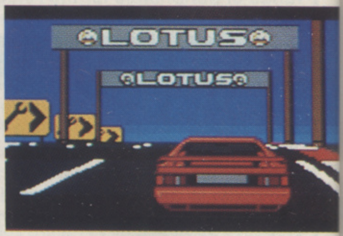

GBH £7.99

THE LOTUS ESPRIT TURBO is a sexy machine, better looking than Julia Roberts, smoother than Cary Grant and it goes better than... (snip). It's the ultimate posing car – everyone wants to dive into the leather upholstery and put its acceleration to the test. But if you're one of the vast majority who's never going to get the chance to test drive the real thing, then Gremlin's original licensed game could be for you.

Lotus Esprit Turbo Challenge (89 per cent, Issue 26) offers the player 32 tracks from around the world to test out this dream machine. It's no standard test drive though, as you're pitted against a whole host of other drivers – and if you don't manage to finish among the top 10, you'll have to go back to the starting grid and try again. The action unfolds on a novel split-screen display, allowing high-competition two-player fun.

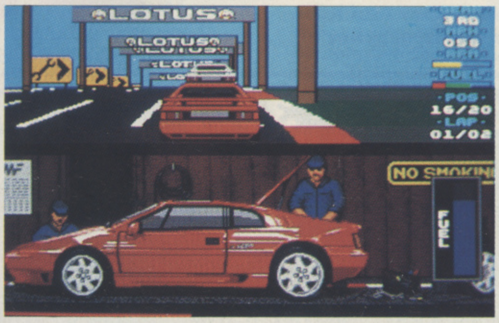

5

At the start of each race you can choose from four groovy musical tracks (or sound effects if you prefer), and once you're happy with that, it's time to put the pedal to the metal. Depending on what difficulty level you've chosen, there are seven, 10 or 15 races to be run – but because there's no save-game option, you'll have to finish the whole course in one session. Your position on the starting grid of each race is determined by your finishing position in the last: come first and you'll start in 20th, and vice versa.

Lotus Esprit is far from amazing to look at – the sprites and backgrounds are already showing their age – but the 3D feel of the hairpin bends and lethal chicanes is enough to compensate, not to mention the speed and the irritating obstacles, like rocks and road signs which add an element of surprise. And after all, it's the playability that counts.

Although *Lotus Turbo Challenge 2* is definitely an improvement over this, there are some elements where the original game gives it a run for its money

Lotus Esprit Turbo Challenge is a great adrenalin pumping treat, even for those of you who have just purchased its sequel.

OPERATION THUNDERBOLT

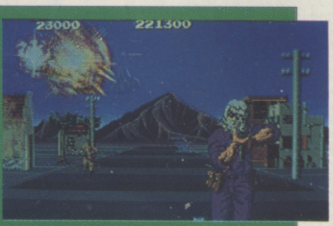

HIT SQUAD £7.99

THE DC-10 airliner from Paris to Boston has been hijacked by a gang of terrorists who have threatened to kill everyone aboard if their comrades aren't released from jail. The plane lands in Kalubya, where the hostages are hidden. This leaves one thing to do: call Roy Adams, the man who carried out Operation Wolf, and his mate Hardy Jones (because this time it's going to be tougher).

Taito's *Operation Thunderbolt* (90 per cent, Issue 16) is the sequel to the original coin-op blaster *Operation Wolf*. It maintains the same perspective (from the player's eyes), and basically the same gameplay – the only real difference is the two-player option which enhances its long-term appeal.

4

The action needs little explanation, you just need to keep your wits about you and see off the advancing enemies. In two- player mode you only have to shoot the terrorists on your own side of the screen.

Following its successful translation of the original, Ocean has done the trick again. Its predecessor was great, but this sequel is even better — well worth a very long look.

UNTOUCHABLES

HIT SQUAD £7.99

THE GUY: ELIOT NESS. The place: Chicago. The year:1930. The black market for liquor is more lucrative than ever, and Alfonsa Capone is making higher profits than anyone from this illicit enterprise (he's the controller of the whole underground booze-ness). This makes Capone top of the Chicago Police Department's list of wanted criminals. The trouble is, most of the Department is either on Capone's payroll or too scared to do anything about him, so securing a conviction is almost impossible.

That leaves only one man… Federal Treasury Officer Eliot Ness. He, along with a small select group, do the job the cops won't do. Ness, Jim Malone, Oscar Wallace and George Stone, aim to crush Capone and put a stop to the flow of illegal liquor for good – they are the untouchables.

The Untouchables (86 per cent, Issue 15) is one of those multi-level games that tries to cram a piece of every game type ever invented into one package while still retaining some of the film's story and style – and, surprisingly enough, Ocean seems to have achieved this quite well.

Your first setting is in one of Capone's liquor warehouses, where 10 of Capone's accountants are running scared carrying valuable evidence in the form of ledger pages. The bad guys do their best to avoid you by leaping around the crates (an arrow in the top right indicates where the nearest accountant is).

When you have all the ledger pages, you've got enough evidence to go to

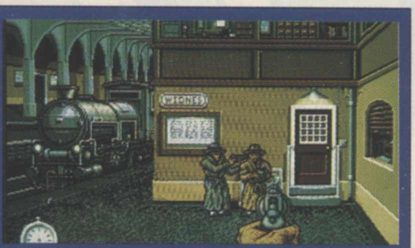

the next stage of the operation, an *Operation Wolf*-style shoot 'em up set on a bridge where trucks loaded with liquor try to pass.

Each stage is different in style, both graphically and in terms of gameplay, so there's plenty of variety.

Don't be put off if you've tried other film licences and they weren't up to scratch, this is a good reconstruction – and an enjoyable game in its own right.

4

GHOULS 'N' GHOSTS

KIXX £7.99

YOU'RE SIR ARTHUR Lancelittle, a knight with a mission… to find himself a girlfriend. And it looks as though your luck could be in, as you've just heard a damsel in distress calling for your help – surely this is your chance to kick some dragon ass and have some fun.

But little do you know that it isn't a boring old dragon that's holding your future love partner, but the Devil! He's hiding far away on a landscape full of Ghoulies and Ghosties.

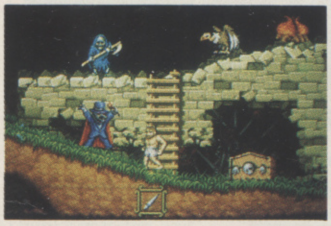

Ghouls 'N' Ghosts (80 per cent, Issue 15), the sequel to *Ghost 'N' Goblins,* has the traditional platform romp gameplay: ugly flower-spurting blobs and scythe-wielding skeletons are just some of the weirdos that prance about the landscape attempting to stop you in your quest. Their first hit will send your armour back to the cleaners, but you can still progress through the level. Watch out for the next hit though, as this could kill you.

3

You're armed with an unlimited supply of lances, which can be flung across the screen and wipe out most things in its path. Other weapons (such as a dagger) can be found by smashing open the chests which appear along the way (you'll find that some pick-ups are useful and some aren't – but it's fun finding out which are which).

Ghouls 'N' Ghosts may stick to a tried and trusted formula, but it does it with some style making it one of the best of its type.

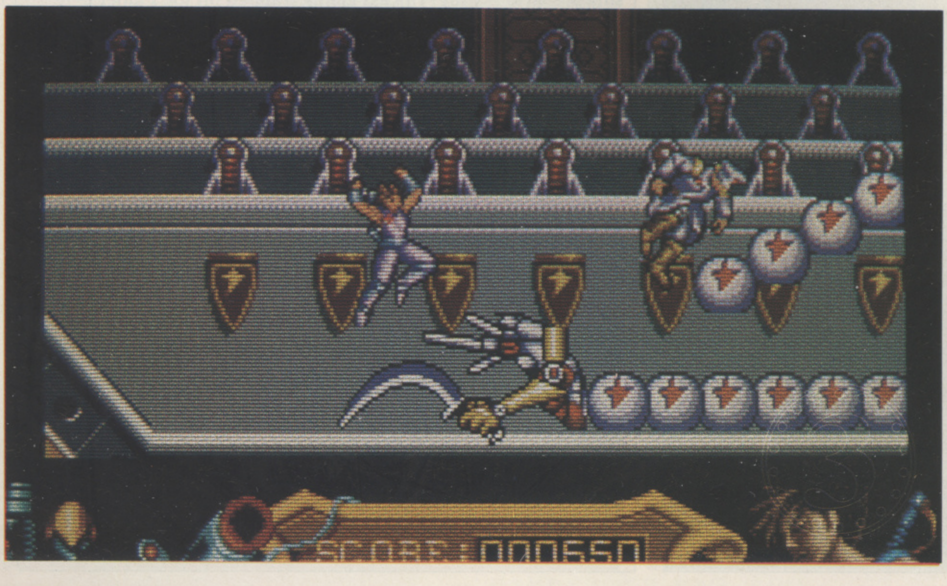

OTHER RELEASES

ACTION PACK
£26.99
(Action Sixteen)

CARTOON COLLECTION
£9.99
(Code Masters)

DIZZY COLLECTION
£9.99
(Code Masters)

RVF HONDA
£9.99
(Mirror Image)

T'N'T 2
£29.99
(Respray)

Z-OUT
£7.99
(Kixx)

ARCADES

John Cook bites the bullet and accepts a task which would have finished a lesser man... a harrowing trip to Florida to face this year's International Association of Amusement Parks and Attractions show.

AS TRADE SHOWS GO, the 1991 convention of the International Association of Amusement Parks and Attractions – held in the quaintly named Orange Country Convention Centre – was okay. But then I suppose that I have to say that really... any event where you can get sunburn in November counts as pretty bloody marvellous as far as I'm concerned (but I have to play it down a bit otherwise the rest of *The One* team will wise up and decide to go themselves next year). As the man said, it's a dirty job... but someone's got to do it.

So what was it all about then? In the balmy Florida sunshine, men in suits pottered around trying to sell their wares – a term which includes everything from multi-multi million dollar attractions to dime a dozen cuddly fluffy toys. And, as ever, us Brits were out there in force!

The highest profile belonged to Leicester-based W Industries, which performed the official US launch of its Virtuality™ Virtual Reality Entertainment System. And as it happened, this stand was the talk of the show, with

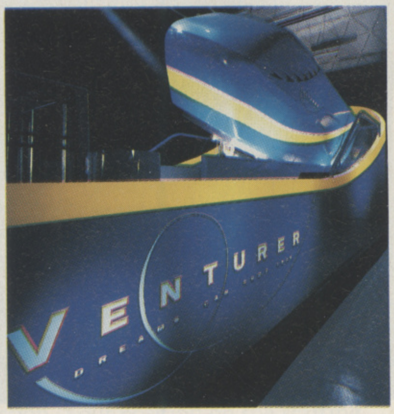

ONE OF THE MANY products making an exhibition of themselves in Florida was Rediffusion's Venturer II (above).

KIDDIE RIDES-Sega

THE 16TH CENTURY JESUITS used to say that if you gave 'em the child early enough, they would deliver the man (which, roughly translated, means "brainwash 'em young"). Well... I'm sure that wasn't in Sega's collective mind at all when these little beauties were developed, but the two games that were on display at the recent AMOA certainly were certainly in the 'get 'em young' school of marketing.

Comprising a driving game and a flying game, these semi-interactive efforts chug and sway gently according to what's happening on screen – probably enough to keep the average four year-old happy, but don't try squeezing in the unit yourself if you're looking for the ultimate video game challenge, eh?

JET RIDER
SEGA
2

TWO FROM SEGA that are definitely child's play.

XEXEX-Konami

KONAMI HAS COME UP with a very interesting looking game this time, all housed inside a horizontally scrolling, *R-Type* style vehicle. Let's get out the checklist a minute. Yes, we have a silly scenario – with Princess Elaine trapped on the Planet E-Square, somewhere in the mists of time. Yes, we have power-ups, end of level Boss monsters and millions of flying bullets. But hang on, there's something new too! Very stylised graphics with about a zillion colours at our disposal.

That said, the gameplay is nothing new, but it plays well enough and the new graphic approach is visually pleasing (even approaching the stunning from time to time). Worth a try.

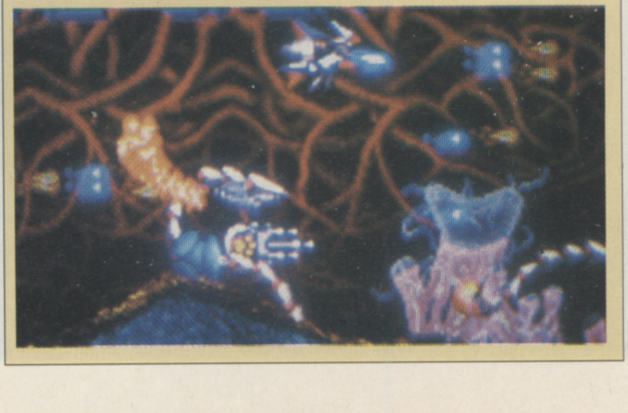

constant queues of trade punters eager to try the Latest Thang (portly corporate types were ushered into an inner sanctum and, no doubt, given a thorough seeing to).

Two new games were on offer: *EcoRex (Heavy Metal in Europe)* a monster robot bloodfest, and *Dactyl Nightmare* (simply *Nightmare* on this side of the pond) which allowed networked players to practice all sorts of hand to hand combat deep in Cyberspace. Watch out for full reviews of both of these titles next month... along with some details of W's super secret role-playing VR extravaganza.

A US company called Horizon is taking the system over there – and there's also an unexpected alliance with a name more familiar to the home computing community, Spectrum HoloByte (creator of *Falcon* et al). Spectrum, Horizon and W are coming together to form a development entity called *CyberStudio* – although the details of what it's going to do and where it is based appear to be somewhat hazy right now. Interesting stuff, and probably not the last time that we'll find home computing companies mixed up in VR.

The other major UK-based company making an exhibition of itself was Rediffusion Simulations, which now has a significant stake in the 'entertainment simulator' business: broadly speaking, these are the things that you step into with other people, watch a TV screen, and get shaken about vigorously in synchrony with the action on the screen (and wouldn't you know it, they're as popular as released hostages at RAF Lyneham).

At IAAPA, Rediffusion was launching the Venturer II – a 14 seater mid-range thing, with digital sound and video and lots of fab software – including a trip down Niagara Falls... just the thing for a post breakfast outing.

The great mechanical beast looks good – but an expectant trade is still waiting (with the proverbial bated breath) for the Commander, Rediffusion's two seater, interactive simulator. With all sorts of rumours about the subject matter and quality of the first software, the smart money is on a flight sim with... gasp... texture mapping! It doesn't sound much, but this is a technique where you paste patterns onto polys in realtime. Okay, it makes a bunch of triangles look prettier.

However, the product launch has already been put back once – and chances are it'll not turn up until the UK ATEI show in February. Unless we can get a mole in there first!

Other highlights of IAAPA – my first experience of High Definition TV (it really is astonishing beyond belief), the million dollar Cameleon and the Orbotron which lets you spin around in three axes. Weird.

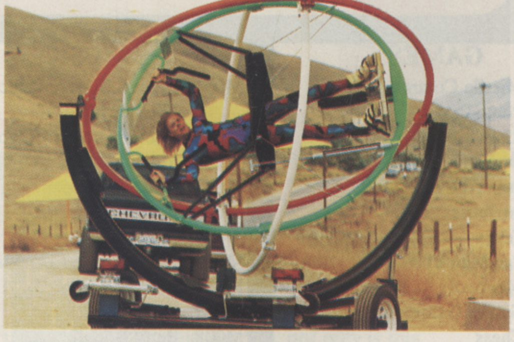

DIZZY HEIGHTS: the Orbotron allows you to spin around on three axes.

BLOCK BLOCK-Capcom

GHOX-Toaplan

B*REAKOUT* WAS ONE of the original video game formats, and it still pops up from time to time in various guises, sometimes with astonishing success. Here are two more additions to the ranks – *Block Block* brings chunky graphics and complex playfields to the party and very fine it is too, as you would expect from Capcom.

More inspirational, however, is Toaplan's *Ghox* – better known for its wild super-fast action shoot 'em ups. I don't understand the scenario yet, but as you knock out the bricks, little fairies and coins rain down on you, along with gems and stuff. I'm going back for more – and that suggests that Toaplan has got it right on this one.

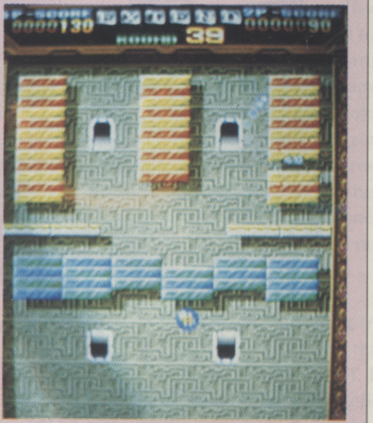

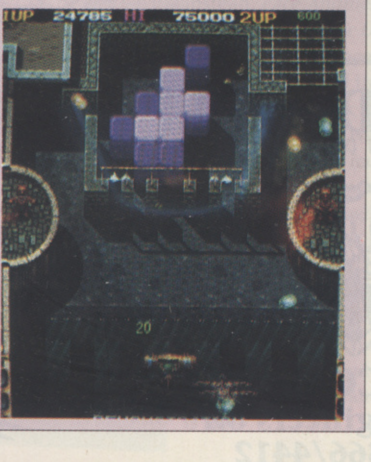

LETHAL THUNDER-Irem

A GOOD FRIEND OF MINE – a long standing arcade fanatic – has saved a lot of money recently. He's stopped playing vids because he's bored with playing the (ahem) "same shit in a different package." This is not to criticise *Lethal Thunder* per se, but does Irem really believe it to be significantly different from its last vertical scrolling shoot-em up?

As they say... for fans of the genre only (or if you've never played a vertical scroller before, maybe it's time you joined the human race and had a go at this one).

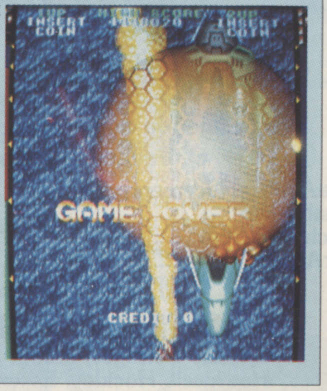

FATAL FURY-Neo Geo

A NEW FIGHTING GAME for the Neo Geo, a company which continues to get better and better. Nothing particularly outstanding here, but it's certainly a well crafted effort (how shall we put this?) in the style of certain Capcom titles, perhaps beginning with F and having a very similar loading screen. But there's the collective unconscious for you eh?

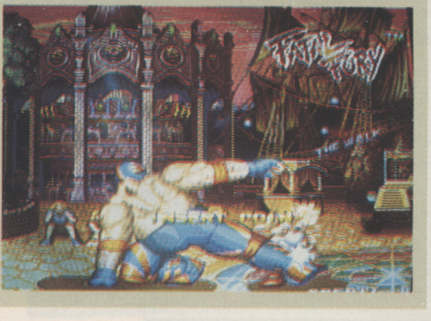

A.J.P.D.L
17 WATSON AVENUE
ST ALBANS
HERTS
AL3 5HP
(DEPTCU)

85p PER DISK INCLUDING P+P

Make Cheques and Postal Orders payable to A.J.P.D.L and send them to:
17 WATSON AVENUE,
ST ALBANS, HERTS
AL3 5HP

DEMOS

D001	Classic Demos
D002	Stealthy 2
D003	Fleet Manoeuvres
D004	Iraq Demo
D005	Naughty Slideshow d1
D006	Naughty Slideshow d2
D007	Safe Sex
D008	Iron Maiden
D009	Lotus Car Chase
D010	Robocop 2 Slideshow
D011	Naughty Cartoons
D012	Robocop 15 seconds
D013	Total Recall
D014	Evil Dead
D015	Alternative Neighbours (X)

GAMES

G001	Missile Command
G002	Pontoon
G003	Risk
G004	Star Trek d1
G005	Star Trek d2
G006	3d Tetris
G007	Tetris
G008	Pak Man 81
G009	Monopoly
G010	Games Galore
G011	Chess
G012	Games Disc
G013	Flaschbler
G014	Video Tennis
G015	Holy Grail

Free Catalogue with every order.
No Minimum Order. VIRUS FREE
Orders despatched within 24 Hours of receipt of order.
If you cannot see the disc you are looking for send us details and we will get it for you for no extra charge.

MUSIC

M001	Debbie Gibson - Electric Youth d 1
M002	Debbie Gibson - Electric Youth d 2
M003	Madonna - Spanky
M004	Petshop Boys - Always on My Mind
M005	Jean M Jarre - Docklands
M006	Music Invasion 2
M007	Betty Boo d1
M008	Betty Boo d2
M009	Madonna - Vogue
M010	Batdance Megamix
M011	Madonna - Like A Virgin
M012	Eve Of The World
M013	Yellow Megamix
M014	Queen - Flash d1
M015	Queen - Flash d2
M016	Loadsamoney Rap
M017	Pet Shop Boys
M018	Jean M Jarre - Live
M019	Genesis
M020	Sam Fox (X)
M021	Queen and Black Box
M022	Dire Straits
M023	Bomb The Base

UTILITIES

U001	Master Virus Killer
U002	Mega Utils Disc
U003	Amibase
U004	Qbase
U005	Spreadsheet
U008	Journal
U007	Text Plus
U008	CLI Tutor
U009	ZX Spectrum Emulator
U010	Commodore 64 Emulator
U011	Dark Star
U012	Game Music Creator
U013	Sun Dragon Utils
U014	D Copy
U015	Zodiac Compactors
U016	Digi Tech Utils
U017	Wiz Base
U018	C - Light
U019	Jazz Bench
U020	Noise Tracker
U021	Blorhythms
U022	North Sea 1.3
U023	M - Cad

AMIGA REPAIRS

FREE ESTIMATES

*** NO STANDARD * CHARGES**

- Most Repairs 48 Hour Turnaround
- 3 Month Warranty
- Collection and Delivery Arranged
- Technical Helpline

Amiga A500 replacement p.s.u.	£39.95
Internal Drive	£59.95
1.3 Kick Start Rom	£29.95
Fatter Agnus	£65.00

Call for further details

HAWKWELL ELECTRONICS
2 Wymans Cottages, Mount Bovers Lane,
Hawkwell, Hockley, Essex SS5 4JB
Telephone South End On Sea 0702 207593 anytime
Technical 0702 207 274

PLUS! TENSTAR GAMES PACK
ATARI
520ST
SEGA MEGA DRIVE
FUN
GAMES

WIN
SEGA MEGA DRIVE
Just call ...
0898 313 565
Answer 4 Simple computer games questions correctly and you could win a Megadrive.

WIN
ATARI 520 ST
0898 313 564
You have Ten Shots to ZAP the monster and win.

Winners are chosen at random from the correct entries received. If you are under 18 years of age please obtain permission of whoever pays the phone bill. Infodial Po Box 36, LS1 4TN. Calls charged 36p cheap rate 48p per minute at all other times.

AMIGA FAULTS REPAIRED
Quality work done for only £23.50
A500, 1000, 1500, 2000 & A590

For peace of mind, speed & postage charges paid, call for our fixed price offer anywhere in the UK!
Includes free piece of software!

AMIGA NEEDS HELP??

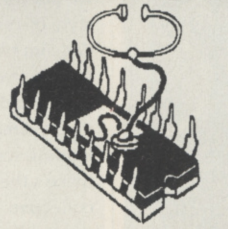

RECOMMENDED UPGRADES FITTED! (Or supplied)

1Mb-8Mb Mem upgrades
Emulators
Double sided/drives
Hard disk drives
+ more

SPARES ALSO AVAILABLE

STAR ASSOC. COMPUTERS
Ring Our Engineers on
081- 961 5366/4412

Shop 10, Bridge Park, Harrow Road, Brentfield, London NW10 0RG

VISA

You don't have to be a headcase, nutcase or suitcase to enjoy the Demos Showcase. Just watch this space...

DEMOS

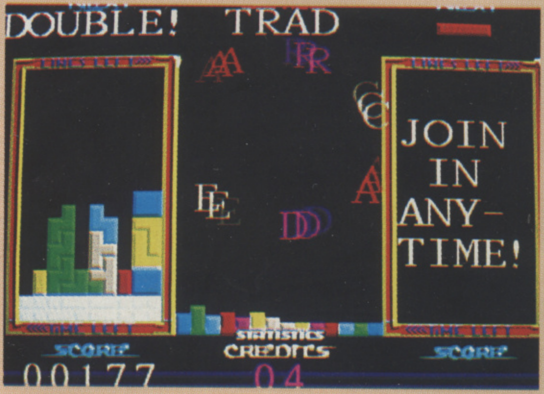

IT LOOKS LIKE TETRIS, it feels like Tetris, but with two players it's a lot more fun.

THE DAYS ARE GROWING COLDER, the nights are creeping in, you've spent all your cash on Christmas and you're bored out of your mind. If you can't afford to throw away wads on the latest 3D licence with luscious graphics and stereophonic sound, then dip your toe in the wonderful world of Shareware and Public Domain. You may not find a masterpiece, but who cares when you're spending under a fiver?

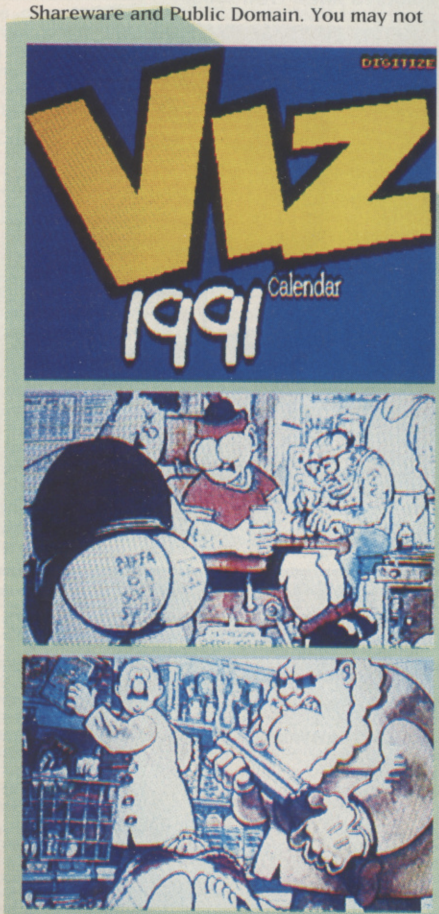

BOTTY JOKES GALORE — straight from the 1991 Viz calendar.

This month's star buy has got to be a little number going by the name of *Super Twintris*. Experiencing a strange sense of déjà vu? Yep, not only is this another *Tetris* clone, it's actually the enhanced version of another clone, *Twintris* (which is also available on a separate games compilation) – and very neat it is too.

Super Twintris is about as fast as the original Alexei Pazhitnov version of Tetris and looks fairly similar, but there is one major difference. Like the Tetris coin-op and various console versions of the game (but unlike the rather poor Amiga version) this has a two-player option.

The longevity of this load of blocks is doubled instantly: dropping those familiar shapes into that well to make straight lines is a lot more fun when you've got a friend to beat. Most of the original's features have made it into this game and there's even an additional earthquake effect if you manage to clear four lines simultaneously.

Fast graphics, a free game of *Pong* and three tunes make this an excellent buy, although there is one proviso: once you run out of credits, you need to reboot to restart.

MUSIC

Stressed? Suffering from the kind of tense, nervous headache that makes you want to kick the dog? Don't. Reach for one of the Public Domain's mellow music demos instead. *Face Another Day* from Razor and New Wave's *Vector Up Your Ass* are that kind of hazy new age combination of Pink Floyd and Clannad that people all over the world love to relax to.

If, however, you want something more techno, go for the multi-track *Technomania '91* instead. For one of the most unusual menu systems though, the *Jochen Hippel Sound Demo* is the one to pick. Not too surprisingly, this turns out to be a selection of tunes by Thalion musician Jochen Hippel. The music may be a bit on the bland side, but the track-selection sequence, which features a dwarf and some flowers borrowed from Thalion's *Enchanted Lands*, is cute.

GRAPHICS

There's the usual plethora of light-sourced vectors around again, all of them spinning and bouncing to easy-listening sounds, but when you've seen one you've seen them all. This month's real excitement comes from a variety of 'tributes' to other subjects. For those who like looking at pictures of Biffa Bacon but wouldn't be seen dead carrying the official *Viz* calendar (or paying for it, anyway), the Beatmaster has digitised all 12 full colour illustrations and put them on disk. Just to get you in the mood there's a poetic four-line ode to introduce each cartoon (copyright problems? Watch this space!).

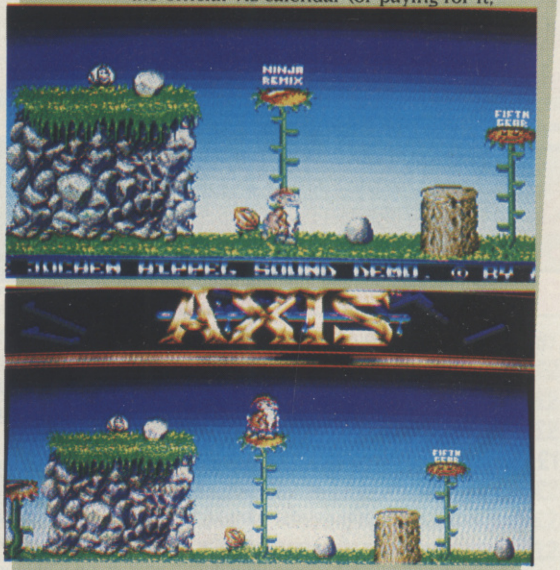

THE JOCHEN HIPPEL DISK: climb up the flowers to change that tune.

Madonna does what she's best at.

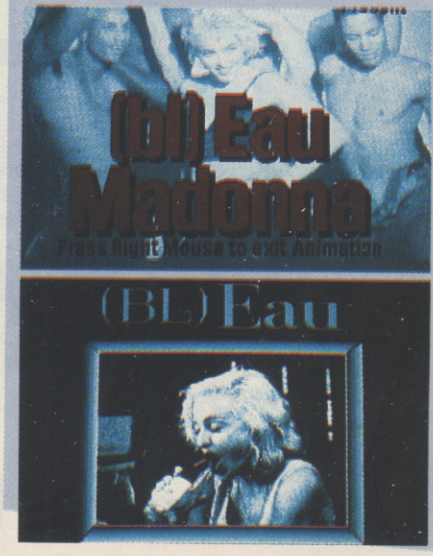

DEMOS

ARNIE'S BACK in the Judgment Day Slideshow.

MYK '91's *Terminator 2: Judgment Day Slideshow* gives you two disks worth of Arnie's digitised muscle and a decent soundtrack. Alternatively, if there are any Madonna fans left out there who don't already own a Madonna disk, why not opt for three minutes of digitised film from *In Bed With Madonna*, aptly entitled *(bl)Eau Madonna*, in which the great woman herself is shown sucking a glass bottle in the way only she knows how?

MORE GAMES

Remember *Tron*? One of the first movies ever to take computer graphics seriously, its famous 'light cycles' sequence has already been simulated by computer games several times. However, according to its author, *Tron 2000* is different. In addition to the basic game there's a second version with tunnels to drive through, too. The objective is simple: as the two cycles move around the screen, their exhaust traces create an impenetrable wall – all you've got to do is keep on driving until your opponent crashes into it. Although this might not look like hot stuff on a screenshot, once you're out there it can be a lot of fun and, yes, the tunnel mode does make a deal of difference. The gameplay's fast and there's some decent sound: in fact, there's only one real drawback to this *AMOS* game – you need a friend to play it because there's no one-player option.

Like Tron 2000, *No One Mine 5* is also based on what was once a full-price game. The hero of this *Boulderdash* variant is a cute little guy with yellow hair whose aim in life is to burrow through maze after maze of earth and rocks to collect a load of emeralds. It's not the prettiest PD game you'll ever see and it can be frustrating, but it's well-structured and with over 80 levels you've certainly got something decent to get your teeth into.

NO ONE MINE 5: a bit rough around the edges but who cares when there are 81 levels to get through?

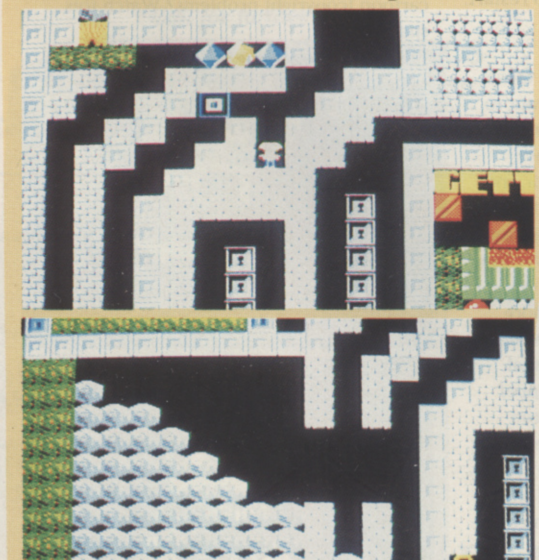

A more sedate way of getting pleasure from your Amiga is to sit down in a comfy chair and play a game of cards. 17 Bit's *Card Games* disk (1364) comes complete with five full games: Hearts, Cribbage, Patience, Blue Moon and King. The cards aren't representational so it can be a bit hard to tell what's what at first, but each of the games comes with full instructions so you shouldn't have too much trouble even if you haven't played them before. Good, basic fun for card sharks.

ACTION, ADVENTURE and lots of multi-coloured lines: Tron 2000.

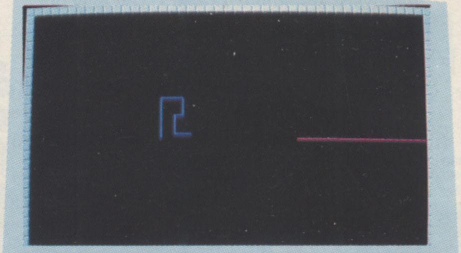

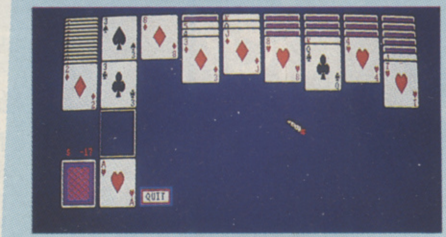

CHECK THE GRAPHICS carefully – those cards aren't all that easy to tell apart.

WHERE TO GET THEM

All the above-mentioned games and demos can be bought from the following PD libraries:

17 BIT SOFTWARE:
PO Box 97, Wakefield, WF1 1XX. Tel: (0924) 366982.

RIVERDENE PDL:
30a School Road, Tilehurst, Reading, Berkshire, RG3 5AN. Tel: (0734) 452416.

VIRUS FREE PD:
23 Elborough Road, Moredon, Swindon, Wiltshire, SN2 2LS. Tel: (0793) 512321.

Commodore
CARTOON CLASSICS
AMIGA 500
DPAINT III
ARCADE ACTION GAMES PACK
PAINT III
WITH 1Mb RAM

NEW! CARTOON CLASSICS PACK

HARDWARE:	
512K AMIGA 500	£329.99
A520 TV MODULATOR	FREE
A501 RAM EXPANSION	£99.99
SOFTWARE - ENTERTAINMENT	
BART SIMPSON	£24.99
CAPT PLANET & PLANETEERS	£25.99
LEMMINGS	£25.99
SOFTWARE - PRODUCTIVITY	
DELUXE PAINT III	£79.99
PLUS! *FREE FROM SILICA*	
ARCADE ACTION PACK	£229.78
PHOTON PAINT 2.0	£89.95
TOTAL RRP:	£906.67
YOU SAVE:	£507.67

***PLUS!* 16 NIGHTS FREE HOLIDAY ACCOMMODATION**

£399

SILICA PRICE - INC VAT + FREE DELIVERY

ARCADE ACTION GAMES PACK

AMIGA

STAND-ALONE 500 COMPUTER

● 512K AMIGA	£329.99
● TV MODULATOR	FREE
● MOUSE CONTROLLER	FREE
***PLUS!* - FREE FROM SILICA**	
● ARCADE ACTION PACK	£229.78
● PHOTON PAINT 2.0	£89.95
TOTAL RRP:	£649.72
YOU SAVE:	£320.72
SILICA PRICE:	£329

PLUS! *FREE* HOLIDAY ACCOMMODATION

£329

SILICA PRICE - INCLUDES VAT + FREE DELIVERY

FREE! FROM SILICA WITH EVERY AMIGA

ARCADE ACTION PACK

The new Arcade Action Games Pack is THE software compendium for Amiga owners, featuring ten top titles with a variety of different types of games for you to enjoy. Each title is packaged in its own plastic case, with a colour sleeve and full instructions. The Arcade Action Pack is FREE! when you buy your Amiga 500 from Silica.

FREE! WORTH: **£219.78**

CHESS PLAYER 2150
LIVE AND LET DIE
ARCADE ACTION GAMES PACK

FREE! PHOTON PAINT 2.0 GRAPHICS PACKAGE

Every Amiga 500 from Silica Systems comes with a FREE Photon Paint 2.0 (RRP £89.95), one of the most advanced art packages available for the Amiga. With it, you will be able to harness the extraordinary graphics power of the Amiga and produce inspirational pictures in minutes. With 4096 colours, your pictures will reach life-like appearance. These can be animated in real-time using a vast range of graphical effects, including blending colours and dithering, stencils, shadowing, contour mapping and surface mapping.

PHOTON Paint

WORTH **£89.95**

FREE! 16 NIGHTS HOLIDAY HOTEL ACCOMMODATION

Every Amiga from Silica comes with a FREE 72 page, full colour brochure with accommodation vouchers. These vouchers entitle 2 people to stay up to 16 nights in one hotel (or any number of hotels to a total of 16 nights) with accommodation FREE (you could take up to six nights for four people, or other options). Choose from the 250 hotels featured in the catalogue. All you have to pay for are your meals (prices are listed in the brochure). Reduced rates in top London hotels and hotels in France are also featured.

TOTAL FREE PACKAGE

***ARCADE ACTION PACK* - £229.78:**	
Asterix - *By Coktel Vision*	£24.99
Chess Player 2150 - *By CP Software*	£24.95
Drivin' Force - *By Digital Magic*	£24.95
Live & Let Die - *By Elite*	£19.99
Onslaught - *By Hewson*	£24.99
Pipe Mania - *By Empire Software*	£24.99
Rick Dangerous - *By Firebird*	£24.99
Rock 'n' Roll - *By Rainbow Arts*	£19.99
Skweek - *By US Gold*	£19.99
Trivial Pursuit - *By Domark*	£19.95
***ART PACKAGE* - £89.95:**	
Photon Paint 2.0 - *By MicroIllusions*	£89.95
TOTAL RRP:	£319.73

***FREE!* WORTH NEARLY: £320**

PLUS! *FREE* HOLIDAY ACCOMMODATION

SILICA SYSTEMS OFFER YOU

- ***FREE OVERNIGHT COURIER DELIVERY:*** On all hardware orders shipped in the UK.
- ***TECHNICAL SUPPORT HELPLINE:*** Team of Amiga technical experts at your service.
- ***PRICE MATCH:*** We normally match competitors on a ''Same product - Same price'' basis.
- ***ESTABLISHED 12 YEARS:*** Proven track record in professional computer sales.
- ***BUSINESS + EDUCATION + GOVERNMENT:*** Volume discounts available for large orders.
- ***SHOWROOMS:*** Demonstration and training facilities at our London & Sidcup branches.
- ***THE FULL STOCK RANGE:*** All of your Amiga requirements from one supplier.
- ***FREE CATALOGUES:*** Will be mailed to you with offers and software/peripheral details.
- ***PAYMENT:*** By cash, cheque and all major credit cards.

Before you decide when to buy your new Amiga computer, we suggest you think very carefully about WHERE you buy it. Consider what it will be like a few months after buying your Amiga, when you may require additional peripherals or software, or help and advice with your new purchase. And, will the company you buy from contact you with details of new products? At Silica Systems, we ensure that you will have nothing to worry about. We have been established for over 12 years and, with our unrivalled experience and expertise, we can now claim to meet our customers requirements with an understanding which is second to none. But don't just take our word for it. Complete and return the coupon now for our latest Free literature and begin to experience the ''Silica Systems Service''.

MAIL ORDER HOTLINE
081-309 1111

SILICA SYSTEMS

MAIL ORDER: Order Lines Open: Mon-Sat 9.00am-6.00pm	1-4 The Mews, Hatherley Rd, Sidcup, Kent, DA14 4DX	No Late Night Opening	**Tel: 081-309 1111** Fax No: 081-308 0608
LONDON SHOP: Opening Hours: Mon-Sat 9.30am-6.00pm	52 Tottenham Court Road, London, W1P 0BA	Late Night: Thursday until 8pm	**Tel: 071-580 4000** Fax No: 071-323 4737
LONDON (SELFRIDGES): Opening Hours: Mon-Sat 9.30am-6.00pm	1st Floor, 369 Oxford Street, London, W1A 1AB	Late Night: Thursday until 8pm	**Tel: 071-629 1234** Ask for extension 3914
SIDCUP SHOP: Opening Hours: Mon-Sat 9.00am-5.30pm	1-4 The Mews, Hatherley Rd, Sidcup, Kent, DA14 4DX	Late Night: Friday until 7pm	**Tel: 081-302 8811** Fax No: 081-309 0017

To: Silica Systems Ltd, Dept ONE-0991-60, 1-4 The Mews, Hatherley Rd, Sidcup, Kent, DA14 4DX

PLEASE SEND FREE AMIGA COLOUR CATALOGUE

Mr/Mrs/Ms: .... Initials: .... Surname: ....

Address: ....

....

....

Postcode: .... Tel: ....

Which computer(s), if any, do you own? ....

E&OE - Advertised prices and specifications may change - please return the coupon for the latest information.

Legend Software

16 Linden Gardens, Chiswick, London W4 2EQ
Fax: 081-995 1325
Hours of opening 10am to 6pm
Telephone: enquiry lines 081-747 4757

TOP TITLES

TITLE	ST	AMIGA
Half Meg Upgrade	N/A	29.99
1 Meg Cricket	N/A	12.99
3D Construction Kit	26.99	26.99
*3D Golf	23.99	23.99
*4D Sports Boxing	16.99	16.99
688 Sub Attack	N/A	16.99
A10 Tank Killer	22.99	22.99
Action Station	N/A	21.99
Advanced Destroyer Sim (A.D.S.)	16.99	16.99
*Addidas Golden Shoe	15.99	15.99
*Afrika Korps	16.99	16.99
*Agony	18.99	18.99
*Alcatraz	16.99	16.99
Alien Breed	15.99	15.99
Alien Storm	16.99	16.99
Altered Destiny	19.99	19.99
Amnios	15.99	15.99
Apocalypse	17.99	17.99
Armour Geddon	16.99	16.99
*Aquaventura	15.99	15.99
Atomino	16.99	16.99
*Back to the Golden Age	16.99	16.99
Bandit King Of Ancient China	21.99	21.99
Barbarian II (Psygnosis)	16.99	16.99
Bard Tale III	16.99	16.99
B.A.T.	22.99	18.99
*Battle Bound	16.99	16.99
Battle Command	14.99	14.99
Battle Chess	14.99	14.99
Battle Chess II	14.99	14.99
*Battle Isles	19.99	19.99
Battle Master	18.99	18.99
*Bill Elliots Nascar Challenge	17.99	17.99
*Billy the Kid	15.99	15.99
Birds of Prey (Hawk)	19.99	19.99
Boston Bob Club	16.99	16.99
Cadaver	16.99	16.99
Cadaver Levels (Pay Off)	10.99	10.99
Captain Planet	16.99	16.99
*Cardinal of the Kremlin	16.99	16.99
Celtic Legend	21.99	21.99
Centurion	16.99	16.99
Challenge Golf	16.99	16.99
Charge of the Light Brigade	17.99	17.99
*Chintos Revenge	15.99	15.99
Chuck Rock	12.99	12.99
Chuck Yeagers A.T.F.	16.99	16.99
Cisco Heat	16.99	16.99
Colditz	18.99	12.99
Conan The Cimmerian	19.99	19.99
Corporation	9.99	14.99
Cruise for the Corpse	16.99	16.99
Cyber Fight	15.99	15.99
Daemonsgate	16.99	16.99
Darkman	14.99	14.99
Das Boot	21.99	21.99
*Deathbringer	16.99	16.99
Deuterous	16.99	16.99
*Double Dragon 3 (The Rosetta)	16.99	16.99
Dragon Lair	26.99	26.99
Dragon Lair II (Timewarp)	26.99	26.99
Dragon Wars	16.99	16.99
*Dynamite Debugger	15.99	15.99
ELF	14.99	14.99
Elvira Mistress of the Dark	21.99	21.99
*Elvira Mistress of the Dark II	23.99	23.99
*Epic	15.99	15.99
Eye of the Beholder	18.99	18.99
Eye of the Storm	19.99	19.99
Exile	16.99	16.99
F15 Strike Eagle II	23.99	23.99
F16 Combat Pilot	16.99	16.99
F19 Stealth Fighter	19.99	19.99
F29 Retaliator	14.99	14.99
*F117A	21.99	21.99
Face Off Ice Hockey	15.99	15.99
Frenetic	16.99	16.99
Final Blow	16.99	16.99
Final Fight	16.99	16.99
Flight of the Intruder	19.99	19.99
*Floor 13	21.99	21.99
Formula One Grand Prix	23.99	23.99
*Formula One 3D	16.99	16.99
*Gauntlet III	16.99	16.99
*Geisha (18 Years Only)	16.99	16.99
Gods	15.99	15.99
Gun Boat	16.99	16.99
Gunship 2000	21.99	21.99
Harlequin	16.99	16.99
Hudson Hawk	14.99	14.99
Quest For Glory	21.99	21.99
Hard Nova	15.99	15.99
Hill Street Blues	15.99	15.99
*Home Alone	16.99	16.99
Hunter	19.99	19.99
Indianopolis 500	16.99	16.99
*Internaional Ice Hockey	16.99	16.99
I Play 3D Ice Hockey	16.99	16.99
Jahangir Khan	16.99	16.99
Jimmy White Snooker	18.99	18.99
*Joe Montana Football	16.99	16.99
Keys of Marramon	15.99	15.99
Kick of II (Half Meg)	12.99	12.99
Kick of II (1 Meg)	N/A	15.99
Kings Quest V	26.99	26.99
Knights of the Sky	23.99	23.99
Last Ninja III	15.99	15.99
*Leander	18.99	18.99
Leisure Suit Larry III	26.99	26.99
*Leisure Suit Larry V	26.99	26.99
Lemmings	15.99	15.99
Lemmings Data Disk	10.99	10.99
Logical	16.99	16.99
Lord of the Kings	15.99	15.99
Lost Patrol	14.99	14.99
Lotus Esprit II	15.99	15.99

TOP TITLES

TITLE	ST	AMIGA
M1 Tank Platoon	19.99	19.99
Maddog Williams	21.99	21.99
Magic Garden	16.99	16.99
Magic Pocket	16.99	16.99
Magnetic Scroll	19.99	19.99
Manchester United Europe	15.99	15.99
Maupiti Island	16.99	16.99
Master Golf	23.99	23.99
Mega Lo Mania	19.99	19.99
Mega Traveller 1	19.99	19.99
*Mega Twins	16.99	16.99
Mercs	16.99	16.99
Microprose Golf	21.99	21.99
Mig 29 (Fulcrum)	21.99	21.99
Mig 29 Super Fulcrum	26.99	26.99
Midwinter II	23.99	23.99
*Might and Magic III	21.99	21.99
*Moonbase	22.99	22.99
Moonstone	21.99	21.99
Monkey Island	16.99	16.99
*Monkey Islands II	17.99	17.99
*Myth	15.99	15.99
Narc	15.99	15.99
Navy Seals	15.99	15.99
Nebulus II	15.99	15.99
Neverending Story II	16.99	16.99
Ork	16.99	16.99
Outrun Europa	16.99	16.99
Pang	15.99	15.99
Panza Kick Boxing	16.99	16.99
Paperboy II	16.99	16.99
Pegasus	19.99	19.99
PGA Tour Golf	N/A	16.99
Pitfighter	15.99	15.99
Pools of Darkness	21.99	21.99
Populous II	17.99	17.99
Powermonger	18.99	18.99
Predator II	15.99	15.99
Prehistoric	16.99	16.99
Prince of Persia	15.99	15.99
Railroad Tycoon	23.99	23.99
R.B.I. Baseball II	17.99	17.99
Reach for the Skies	19.99	19.99
Realms	19.99	19.99
*Retro	15.99	15.99
Rise of the Dragon	26.99	26.99
Riders or Rohan	17.99	17.99
*RoboCop	15.99	15.99
RoboCop II	15.99	15.99
RoboCop III	14.99	14.99
Rod Land	16.99	16.99
Rolling Ronny	15.99	15.99
R-Type II	16.99	16.99
Rugby The World Cup	16.99	16.99
Sarakon	15.99	15.99
Savage Empire	19.99	19.99
*Search For The King	19.99	19.99
*Secret Weapon Of The Luftwaffe	19.99	19.99
Shadow of the Beast II	15.99	15.99
Shadow Sorcerer	17.99	17.99
Shadow Warrior	15.99	15.99
Shuttle The Simulator	27.99	27.99
Silent Service II	23.99	23.99
*Sim Earth	16.99	16.99
Simpsons	15.99	15.99
Sliders	16.99	16.99
Smash TV	14.99	14.99
Space Ace	26.99	26.99
Space Gun	14.99	14.99
Space Quest IV	26.99	26.99
Speedball II	15.99	15.99
Spirit Of Excalibur	19.99	19.99
Spot	15.99	15.99
Star Flight II	15.99	15.99
*Star Trek V	16.99	16.99
Striker II	15.99	15.99
Supaflex	16.99	16.99
Super Cars II	15.99	15.99
Super Space Invaders	16.99	16.99
Supremacy	19.99	19.99
*Suspicious Cargo	16.99	16.99
*Swap	16.99	16.99
Switch Blade II	15.99	15.99
Swiv	16.99	16.99
Team Yankee	19.99	19.99
Terminator II	14.99	14.99
Test Drive III	19.99	19.99
The Adventures of Robin Hood	16.99	16.99
Their Finest Hour	19.99	19.99
Their Finest Hour Mission	12.99	12.99
Thunderhawk	17.99	17.99
Thunderjaws	16.99	16.99
*The Punisher	16.99	16.99
Tip Off	15.99	15.99
Toki	15.99	15.99
Total Recall	15.99	15.99
Tournament Golf	16.99	16.99
TV Sports Boxing	18.99	18.99
Ultima V	18.99	18.99
Utopia	19.99	19.99
Vengeance of Excalibur	18.99	18.99
*Videokid	15.99	15.99
*Volfiev	21.99	21.99
Wild Wheels	15.99	15.99
White Death (1 Meg)	18.99	18.99
Wiz Kid	14.99	14.99
*Wolfchild	17.99	17.99
Wonderland	18.99	18.99
World At War	16.99	16.99
World Class Cricket	19.99	19.99
World Class Rugby	16.99	16.99
Wrath of the Demon	19.99	19.99
WWF	14.99	14.99
*Zeus	16.99	16.99
Zone Warrior	15.99	15.99

COMPILATIONS

HOLLYWOOD COLLECTION
RoboCop, Ghostbusters 2, Indiana Jones, Batman The Movie
ALL FOUR GAMES FOR ONLY £17.99

POWER PACK
Xenon 2, TV Sports Football, Bloodwych and Lombard Rally
ALL FOUR GAMES FOR ONLY £14.99

TNT
Hard Drivin, APB, Xybots, Toobin and Dragon Spirit
ALL FIVE GAMES FOR ONLY £15.99

PLATINUM
Black Tiger, Strider, Forgotten Worlds and Ghouls and Ghosts
ALL FOUR GAMES FOR ONLY £16.99

MAGNUM 4
Afterburner, Double Dragon, Operation Wolf, and Batman Caper
ALL FOUR GAMES FOR ONLY £17.99

WHEELS OF FIRE
Hard Drivin, Chase HQ, Powerdrift and Turbo Outrun
ALL FOUR GAMES FOR ONLY £10.99

CAPCOM COLLECTION
Strider, Strider II, Ghouls and Ghosts, Led Storm, Forgotten Worlds, Dynasty Wars and Last Duel
ALL SEVEN GAMES FOR ONLY £19.99

FOOTBALL CRAZY
Kick Off II, Player Manager and Kick Off II The Final Whistle
ALL THREE GAMES FOR ONLY £15.99

FLIGHT COMMAND
Eliminator, Strike Force Harrier, Lancaster, Sky Fox and Sky Chase
ALL FIVE GAMES FOR ONLY £12.99

COMPUTER HITS VOL 2
Tetris, Joe Blade, Golden Path, and Black Shadow
ALL FOUR GAMES FOR ONLY £6.99

MIND GAMES
Austerlitz, Waterloo and Conflict in Europe
ALL THREE GAMES FOR ONLY £14.99

BIG BOX
Captain Blood, Safari Guns, Teenage Queen, Bubble Plus, Tin Tin on the Moon, Purple Saturn Day, Krypton Egg, Jumping Jackson, Bo Bo, Hostages
ALL TEN GAMES FOR ONLY £16.99

BOARD GENIUS
Monopoly, Scrabble, Cluedo Master Detective and Risk (Monopoly is not included in the ST version)a
ALL FOR ONLY £16.99

POWER UP
Altered Beast, Rainbow Island, X-Out, Chase HQ and Turrican
ALL FIVE GAMES FOR ONLY £17.99

WINNING TEAM
APB, Klax, Vindicators, Cyberball and Escape from the Robot Monsters
ALL FIVE GAMES FOR ONLY £19.99

AD+D COLLECTORS EDITION
Hillsfar, Heroes of the Lance and Dragons of Flame
ALL THREE GAMES FOR ONLY £19.99

VIRTUAL REALITY VOL 1
Midwinter, Carrier Command, Stunt Car Racer, Starglider 2 and Int Soccer Challenge
ALL 4 FOR ONLY AMIGA £23.99 ST £19.99

DOUBLE DOUBLE BILL
TV Sports Football, Lords of the Rising Sun, TV Sports Basketball and Wings
ALL FOUR GAMES FOR ONLY £20.99

MAGNUM
RVF Honda, Oriental Games, Satan, After The War, And Pro Tennis Tour
ALL FOUR GAMES FOR ONLY £16.99

VIRTUAL REALITY VOL 2
Virus, Sentinal, Weird Dreams, Resolution 101, Thunder Strike
ALL FOUR GAMES FOR ONLY £17.99

VIRTUAL WORLDS
Driller, Total Eclipse, Castle Master and The Crypt
ALL FOUR GAMES FOR ONLY £16.99

AIRSEA SUPREMACY (ST)
Silent Service, F15 Strike Eagle, Carrier Command, P47 and Gunship *Amiga version Wings instead of F15 Strike Eagle*
ALL FIVE GAMES FOR ONLY £19.99

COMBAT ACES
Fighter Bomber, Gunship and Falcon
THREE GAMES FOR ONLY £19.99

QUEST AND GLORY (AMIGA)
Cadaver, Midwinter, Bat and Bloodwych
★ST Version Ironlord instead of Bat★
ALL FOUR GAMES FOR ONLY £19.99

TOP LEAGUE
Speedball II, Rick Dangerous II, TV Sports Football, Midwinter, and Falcon
ALL FIVE GAMES FOR ONLY £19.99

MAX
Turrican II, Swiv, Nightshift and ST Dragon
ALL FOUR GAMES FOR ONLY £19.99

QUEST FOR ADVENTURE
Operation Stealth, Indy Jones The Adventure, and Mean Streets
ALL THREE GAMES FOR ONLY £21.99

SUPER SEGA
Super Monoco GP, Golden Axe, Crackdown and Eswat
ALL FOUR GAMES FOR ONLY £19.99

BUDGET TITLES UNDER £10.00

	ST	AMIGA
3 Stooges	8.99	8.99
3D Pool	7.99	7.99
ADV Fruit Machine	6.99	6.99
After Burner	6.99	6.99
Arknoid II	6.99	6.99
ATF II	7.99	7.99
Axel Magic Hammer	6.99	6.99
Baal	8.99	8.99
Ballistix	8.99	8.99
Barbarian II (Palace)	6.99	6.99
Batman Caped Crusader	6.99	6.99
Batman The Movie	6.99	6.99
Beach Volley	6.99	6.99
Blasteroid	6.99	6.99
Blood Money	8.99	8.99
Bubble Bobble	6.99	6.99
Cabal	6.99	6.99
Carrier Command	7.99	7.99
Centrefold Squares	6.99	6.99
Chuckie Egg 1	8.99	8.99
Chuckie Egg 2	8.99	8.99
Colossus Chess	7.99	7.99
Continental Circus	6.99	6.99
Corporation + Mission Disk	N/A	9.99
Crazy Cars	6.99	6.99
Daily Double Horse Racing	6.99	6.99
Daley Thompson Olympic Challenge	6.99	6.99
Deadline	8.99	8.99
Def of the Earth	6.99	6.99
Defender of the Crown	7.99	7.99
Delux Strip Poker	6.99	6.99
Double Dragon	6.99	6.99
Dragon Ninja	6.99	6.99
Enchanter (Infocom)	8.99	8.99
Fantasy World Dizzy	6.99	6.99
Fast Food	6.99	6.99
Flood	8.99	8.99
Forgotten Worlds	6.99	6.99
Gauntlet II	6.99	6.99
Guardian Angel	6.99	6.99
Gremlin II	N/A	7.99
Hard Drivin	6.99	6.99
Head Over Heels	8.99	8.99
Hitchikers Guide to Gaiaxy	8.99	8.99
IK+	6.99	6.99
Impact	6.99	6.99
Infestation	8.99	8.99
Italia 1990	6.99	6.99
Kamaikaze	7.99	7.99
Kick Off + Extra Time	6.99	6.99
Kick Off Winning Tactics	9.99	9.99
Little Puff	6.99	6.99
Last Ninja II	6.99	6.99
Leather Goddess of Phobos	8.99	8.99
Licence to Kill	6.99	6.99
Miami Chase	6.99	6.99
Michael Jackson Moonwalker	6.99	6.99

	ST	AMIGA
Mig 29 Soviet Fighter	6.99	6.99
Nitro Boost	6.99	6.99
North & South	6.99	6.99
New Zealand Story	6.99	6.99
Paperboy	6.99	6.99
Pro Box	6.99	6.99
Pro Tennis Sim	6.99	6.99
Super Grand Prix	6.99	6.99
Tiger Road	6.99	6.99
Toobin	6.99	6.99
Treasure Island Dizzy	4.99	4.99
Operation Wolf	6.99	6.99
Outrun	6.99	6.99
Passing Shot	8.99	8.99
Phantasy World Dizzy	6.99	6.99
Photon Paint	N/A	6.99
Planetall (Infocom)	8.99	8.99
Predator	6.99	6.99
R.A.C. Lombard Rally	6.99	6.99
Rambo 3	6.99	6.99
Red Heat	6.99	6.99
Road Blaster	6.99	6.99
R-Type	6.99	6.99
Run the Gauntlet	6.99	6.99
Shadow of the Beast	8.99	8.99
Sherman M4	6.99	6.99
Shinobi	7.99	7.99
Silk Worm	6.99	6.99
Sorcerer (Infocom)	8.99	8.99
Speedball	7.99	7.99
Stuntcar Racer	7.99	7.99
Summer Olympiad	6.99	6.99
Super of Road Racer	9.99	9.99
Switchblade	6.99	6.99
Sword And The Rose	6.99	6.99
Sword of Sodan	N/A	8.99
Table Tennis Simulation	6.99	6.99
Tank Attack	7.99	7.99
Targan	6.99	6.99
Tennis Cup	6.99	6.99
Tintin On The Moon	7.99	7.99
Thunderblade	6.99	6.99
Treasure Island Dizzy	4.99	4.99
Trivial Pursuit	N/A	8.99
Turrican	7.99	7.99
TV Sports (US) Football	7.99	7.99
Typhoon Thompson	6.99	6.99
Vigilante	6.99	6.99
Wacky Darts	6.99	6.99
WC Leaderboard	6.99	6.99
Winter Olympiad	6.99	6.99
Wishbringer (Infocom)	8.99	8.99
Wizball	6.99	6.99
Xenon	8.99	8.99
Zork 1 (Infocom)	8.99	8.99
Zork 2 (Infocom)	8.99	8.99
Zork 3 (Infocom)	8.99	8.99

24 HOUR CREDIT HOTLINE 0839-300 606

ORDER ENQUIRIES 081-747 4757. FAX: 081-995 1325. Games marked with an astrix (*) may not be released on date scheduled.

Please charge my Access/Visa card no: ☐☐☐☐☐☐☐☐☐☐☐☐☐☐☐☐

Expiry Date: ....

Oct 1991

Machine:	Price
Computer Titles	

Existing Customer Pls quote account no: ☐

Name .... Date ....
Address ....
....
....
Post Code .... Tel: ....

Please make cheques and/or postal orders payable to: Legend Software
Credit card orders taken, 75p postage and packing. EEC countries add £2.00 per item.
Non EEC countries add £3.00 per item. All items subject to availability. E & O. E.

SEND US SOME MONEY!

AND WIN THIS PIC-TABULOUS ORIGINAL BITMAP ARTWORK IN OUR CHARI-TASTIC CHRISSIE COMPO

What?!? You've got to send us some money? Isn't it enough that we charge you £2.95 each month for the best mag in the country? Well, no actually! In this exclusive multi-handed competition, we want you to send us cheques/postal orders/IOU slips for £2 and we'll give it all to cheer-ity mate (you see, we're not on the take).

What's in it for you? Well, there's the knowledge that your donation will help someone less fortunate than yourself to enjoy the benefits of a spanking new computer. There's the satisfaction of having contributed to a noble cause. There are some prizes (thought that would get your attention). Thanks to our contacts in the biz' (along with some seriously smooth talking), we've put our hands on a whole bagful of goodies, including 12 pieces of original signed *Magic Pockets* artwork from the Bitmap Brothers (like the one above), an absolutely stick-tabulous Tecnoplus four-player joystick kit (four sticks, an adaptor and a couple of four-player games), plus a whole host of other prizes.

So, where's all the cash going? We'll be gathering up all of your entry fees and sending them off to the Cheshire Society for the Deaf's Talking Computer Appeal. The Society has persuaded a top computer manufacturer to develop a computer specifically for the deaf and disabled. The computer is actually an IBM PC (no taste, some people) with a 286 processor, a 44Mb hard disk and a mono Hercules monitor, complete with a fax/modem card for communications. The PC will be used in a BBS (Bulletin Board System) which can be accessed by people with either minicoms or text terminals. The computers will be used in schools and community centres across the country, and will allow access to all manner of information.

Within the next 18 months, the Society also hopes to have language translation facilities up and running, helping the user to learn a foreign language. Each single system costs about £400 and the Society is hoping to raise enough to buy at least 35.

Okay, you're sold. You're willing to dig deep for charity, but you also want to win one of those prizes. So whaddya do? Simple, just check out the two pictures opposite. Nice huh? I'll bet you didn't notice that the one on the bottom is slightly different from the one on the top. Find all 10 of the differences, ring them on the bottom picture (B) and send it, together with the cheque or postal order for at least £2 (or more if you like!) made payable to the **Cheshire Society For The Deaf** to: *All In A Good Cause, The One, Priory Court, 30-32 Farringdon Lane, London EC1R 3AU.*

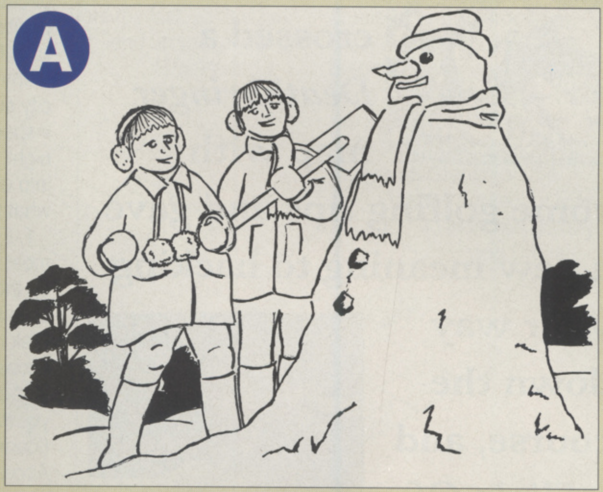

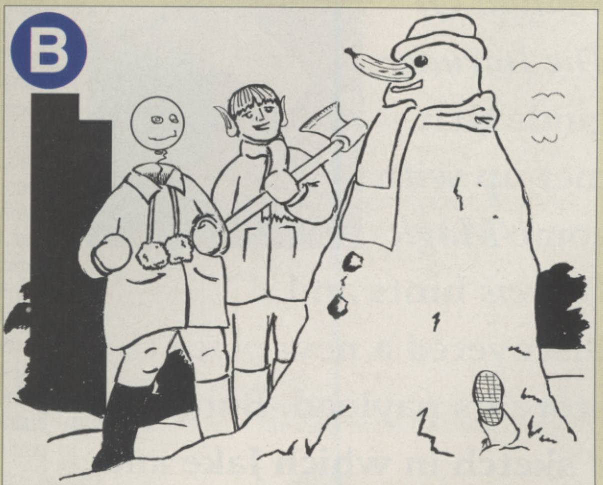

NAME.......................................

ADDRESS...................................

...

.......................TELEPHONE.....................

THE RULES
The editor's decision is final and no correspondence will be entered into. Entries received without the £2 fee will be deemed ineligible. Entries will be accepted until January 30th, money received after that date will still be sent to the charity. Photocopied entries are acceptable and multiple entries are allowed, although each separate entry must include the minimum fee. The proprietors of EMAP Images or any of the other companies involved in this competition can take no responsibility for monies lost in transit.

TIPS

JANUARY 1992

Good evening, ladies and gentlemen and in a packed program tonight we'll be talking to a man who crossed a *Deathbringer* map with some golfing tips and gave a new meaning to hacking your way down the course, and a *Flight Of The Intruder* guide that met up with some *Magic Pockets* hints and discovered a new place to store its payload. But first, a sketch in which Jake and Elwood play a pair of refuse workers in *Utopia* and end up down in the dumps.

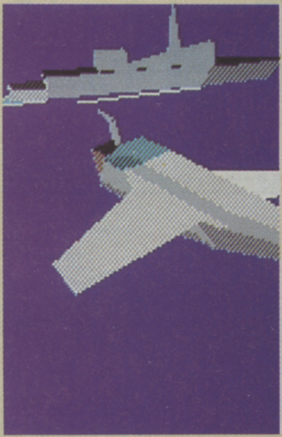

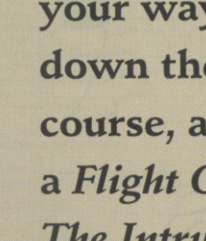

BRIAN 'RONNY' NESBITT

Urban development may sound boring, but ask any town planner what he has to put up with. Alien attacks at all hours, inhospitable atmospheres...

UTOPIA

YOU KNOW HOW IT IS. There you are, happily building a carbon copy of Milton Keynes on some planet far, far away, when all of a sudden you're besieged by aliens, bent on destroying all your concrete cows and glass buildings. And why? All because your flux pods weren't positioned correctly, it's always the little things.

Anyway, Gremlin's merry band of city surveyors and government inspectors have been up literally all night, putting together their findings into one big official report. Here's what they thought...

1. For single-drive users, to avoid most disk swapping during play, load up the Map Screen from the Game Disk and then keep the Scenario Disk in the drive. This way, you can access the Map Screen immediately, and don't have to swap disks when you want to read a spy report (loaded from the Scenario Disk). Access the advisers via the function keys F1 to F6.

2. Some of the information available on the Adviser Information Panels isn't updated until the beginning of a new month. Get into the habit of looking at one or more of the advisers on the list on the second day of each month. It's useful to view the Psychiatrist (F1) and Administrator (F2) reports, to determine your priorities for the month ahead.

3. Keep a good spread of Flux Pods throughout your colony, so that you can build freely without the game telling you that you are building too far from a Flux Pod. In particular, build Flux Pods around the edge of your colony, so you can expand outwards quickly.

4. Once you're at war with the enemy, build one or more back-up Command Centres. You are severely hampered if your only Command Centre is destroyed.

5. With a high population, several Hospitals have a greater effect upon Quality Of Life than just one.

6. Invest in scientific research early (by building Laboratories and recruiting Scientists), and make sure you maintain adequate research grants. Obtaining inventions takes time, so don't waste it.

7. If you have a power shortage and are under attack, build Missile Launchers instead of Laser Turrets: Turrets use a lot of power.

8. To easily stake out the location of an Ore deposit, enter the Map Screen and position one or more markers over a patch of Ore. Then EXIT to the main game screen and simply build a mine over the markers that you see. The same process will work for fuel deposits.

9. Try to avoid building Power Stations since they severely affect Quality Of Life by producing hazardous waste products. Instead, try to build lots of Solar Panels. You will have to build lots of Flux Pods too, to store power during Solar Eclipses. Another advantage is that when a Solar Panel is destroyed by the enemy, you only lose 2MW of power generation, rather than 50MW if your power station is hit.

10. Build Tank Construction Yards around the perimeter of your colony, so that tanks are ready to engage the enemy from whatever direction they choose to attack.

11. When the space around the Tank Yard is full with tanks, move some of them to unprotected parts of your colony to act as sentries. Ideally, you should have small groups of tanks everywhere so that there is no weak point for the enemy to use.

12. If you're short of money, build lots of Workshops and Stores, and regularly sell the Tech Goods you produce. The same can be done with Chemical Plants and Fuel Tanks.

13. Put Income Tax straight up to 20 per cent at the start of the game,

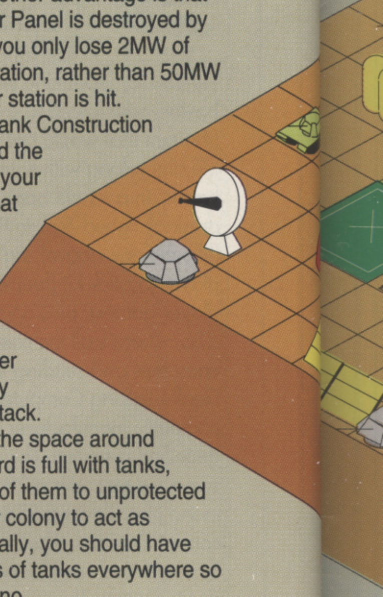

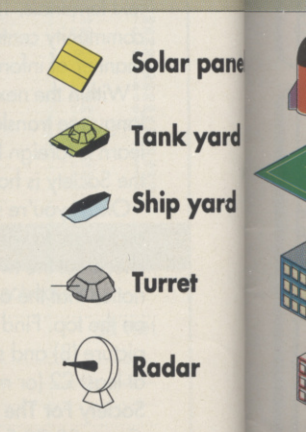

and lower it a few per cent at a time as you build up money. Once you are rich, remember to reduce tax to 0 per cent to make your people really happy.

14. If you're having trouble moving tanks to a marker because an obstacle is obstructing them, position another marker well clear of the obstruction but in another direction, and send the tanks to this marker first. Then send the tanks to the original marker.

15. When sending tanks and spaceships to attack the enemy city, remember that large groups have a greater effect than sending just one or two tanks at a time. Ideally, amass tanks and ships on the edge of the map and then send them all off together. Another good idea is to build one or more Tank Yards near the edge of the map, so that you can send the tanks immediately to the enemy city.

16. Maintain 'roads' of at least two spaces wide throughout your colony so that tanks can move about without restriction.

17. Once you have the Land Mine invention, drop Land Mines right in front of enemy vehicles as they approach your colony.

18. To get an extremely large radar coverage, construct Flux Pods in all directions, building each Pod about 10 spaces out from the last, so that you end up with a grid of Flux Pods 10 squares apart. Then build a radar by every Flux Pod. Your radar should now cover almost the entire map.

19. Learn the directions the enemy attacks from and put extra defences in those directions. Where terrain permits, seal off 'valleys' with a row of Laser Turrets or Land Mines, so that enemy land vehicles cannot pass.

20. At the start of the game build a Hospital and increase the Birth Rate to HIGH, so that your population increases quickly. This gives you more colonists available for construction and to work in industry. Once you are happy with your population size, reduce the Birth Rate back to MEDIUM or else you'll be forever building new Living Quarters and Hydroponics.

21. Use the quick way of placing markers as described on page 20 of the Manual. (Using the keys 1 to 8).

22. When putting money into Research Grants (on the Finance Screen), it is best to increase Military and Civilian Grants by equal amounts.

23. Regularly check your Intelligence Grant by assessing the Spy Report Screens every few months even if you have received no spy reports. It is best to keep your level of spying to at least NORMAL.

With any luck you should now be living in a Utopian paradise. If not, pay a visit to Milton Keynes and see how they do it.

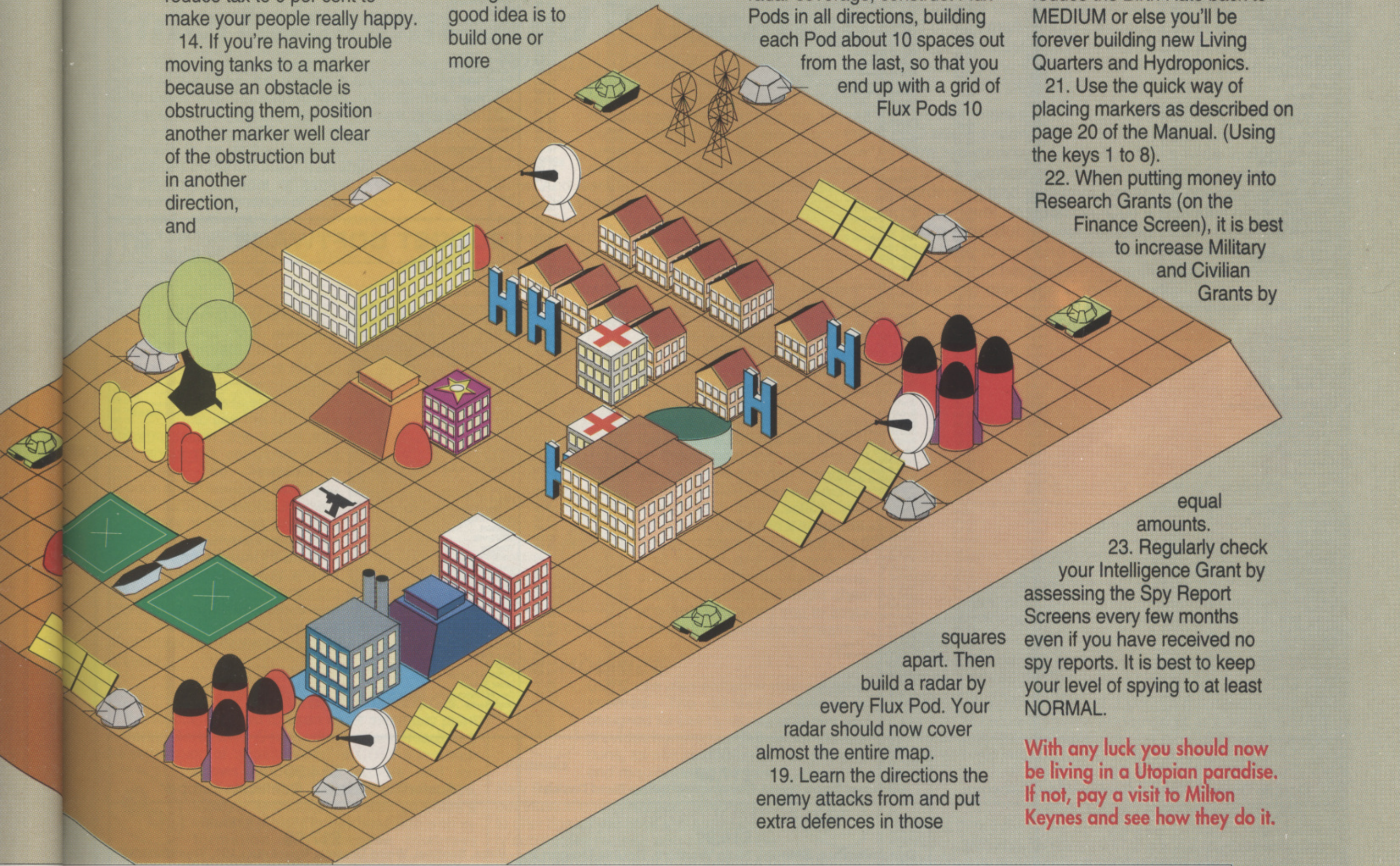

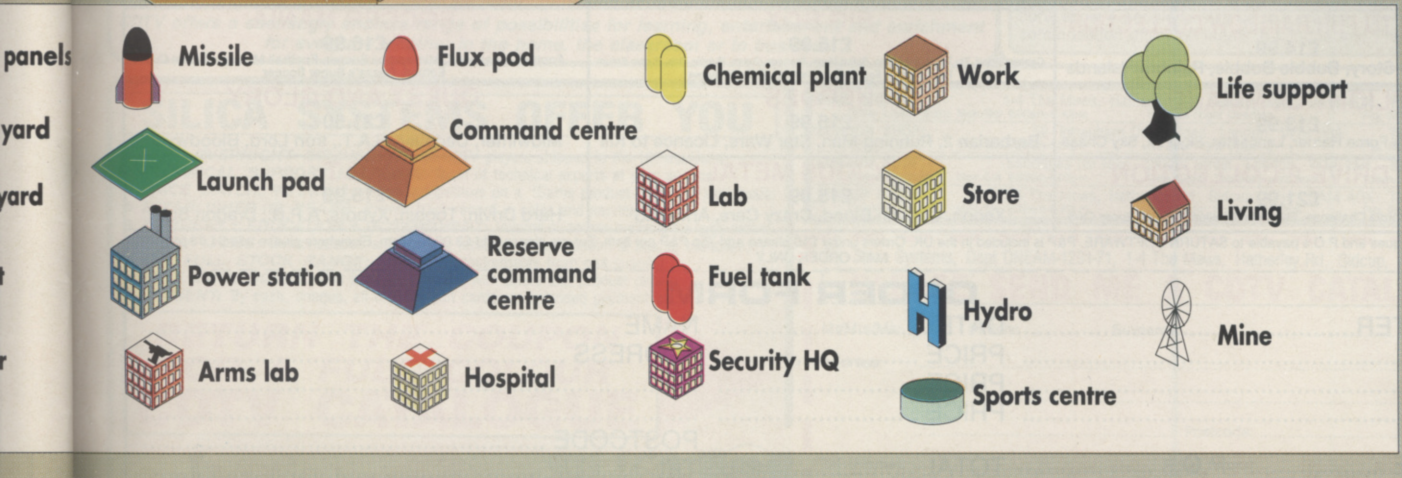

SATURN SOFTWARE

3 WOODLAND HOUSE, WOODLAND ROAD,
NEW SOUTHGATE, LONDON N11 1PN
10am-5pm Enquiries Please Phone 081-368 2701

TOP TITLES

TITLE	Amiga	ST
4D Boxing	16.99	16.99
3D Master Golf	23.99	23.99
Half Meg Upgrade + Clock	29.99	N/A
1 Meg Cricket	19.99	N/A
688 Sub Attack	16.99	16.99
Alien Storm	17.99	17.99
Alpha Waves	16.99	16.99
Amazing Spiderman	15.99	15.99
Amos	29.99	N/A
Amos 3D	24.99	N/A
Amos Compiler	19.99	N/A
Arachnaphobia	16.99	16.99
Arkanoid	4.99	N/A
Atomic Robo Kid	16.99	16.99
A10 Tank Killer	21.99	21.99
A.D.S.	19.99	19.99
Back To The Future 3	14.99	14.99
Bandit King of ANC China	21.99	21.99
Bards Tale 3	16.99	16.99
B.A.T.	22.99	22.99
Battle Command	16.99	16.99
Battle Chess 2	16.99	16.99
Battle Hawk 1942	16.99	16.99
Big Run	16.99	16.99
Bill and Ted's Adventure	16.99	16.99
Billiard Simulator	16.99	16.99
Billy The Kid	15.99	15.99
Birds of Prey	26.99	26.99
Blade Warrior	16.99	16.99
Blue Max	19.99	19.99
Blues Brothers	16.99	16.99
Bomber Bob	17.99	17.99
Brain Blaster	16.99	16.99
Buck Rogers	19.99	19.99
Cadaver the pay off	10.99	10.99
Captain Planet	16.99	16.99
Cardiaxx	17.99	17.99
Centurion	16.99	16.99
Champion Of The Raj	15.99	15.99
Chaos Strikes Back	16.99	16.99
Chase HQ	15.99	15.99
Chase HQ2	15.99	14.99
Chinto's Revenge	16.99	16.99
Chuck Yeager's AFT	16.99	16.99
C.Y.'s Air Combat	21.99	21.99
Chips Challenge	16.99	16.99
Code Name White Shadow	23.99	23.99
Cohort	20.99	21.99
Colditz	19.99	19.99
Conan The Cinnbrian	21.99	21.99
Corporation	12.99	12.99
Crime Wave	16.99	16.99
Cybercon 3	16.99	16.99
Darkman	16.99	16.99
Days Of Thunder	15.99	15.99
Demoniak	19.99	19.99
Deuterous	16.99	16.99
Double Dragon 3	16.99	16.99
Dragon Ninja	14.99	14.99
Dragon Wars	16.99	16.99
Duck Tales	16.99	16.99
Elf (Ocean)	15.99	15.99
Elvira Mistress of Dark	21.99	21.99
Epic	16.99	16.99
Eye Of The Beholder (1meg)	19.99	19.99
F14 Tom Cat	18.99	18.99
F15 Strike Eagle 2	23.99	23.99
F16 Combat Pilot	16.99	16.99
F19 Stealth Fighter	19.99	19.99
F29 Retaliator	14.99	14.99
Final Blow	16.99	16.99
Final Conflict	16.99	16.99
Final Flight	16.99	16.99
Final Whistle	16.99	16.99
First Samurai	16.99	16.99
Flight Of The Intruder	19.99	19.99
Floor 13	21.99	21.99
Future Baseball	16.99	16.99
Gauntlet 3	16.99	16.99
Genghis Khan	21.99	21.99
Gods	15.99	15.99
Golden Axe	16.99	16.99
Graham Gooch	21.99	21.99
Grand Prix	23.99	23.99
Gremlins 2	16.99	16.99
Gunboat	21.99	21.99
Gunship 2000	21.99	21.99
Hard Driving 2	14.99	14.99
Hard Nova	16.99	16.99
Harpoon (1meg)	19.99	19.99
Heroes Quest (1meg)	21.99	21.99
Hill Street Blues	16.99	16.99
Horror Zombies	16.99	16.99
Hudson Hawk	15.99	15.99
Hunter	22.00	22.00
Imperium	16.99	16.99
Interceptor	26.99	26.99

TITLE	Amiga	ST
Ishido	19.99	19.99
Ivanhoe	14.99	14.99
Jack Nicklaus Golf	17.99	17.99
Jahangir Khan's Squash	16.99	16.99
Jimmy White Whirlwind	19.99	19.99
Judge Dredd	18.99	18.99
Jupiter's Masterdrive	17.99	17.99
Kick Off 2	13.50	13.50
Killing Game Show	16.99	16.99
Knight of the Sky	23.99	23.99
Last Ninja 3	16.99	16.99
Leander	16.99	16.99
Lemmings	16.99	16.99
Lemmings Data Disk	9.99	9.99
Leisure Suit Larry 3	26.99	26.99
Life	20.99	20.99
Line of Fire	16.99	16.99
Lost Patrol	14.99	14.99
M1 Tank Platoon	19.99	19.99
Magic Pockets	15.99	15.99
Man Utd Europe	16.99	16.99
Maupiti Island	16.99	16.99
Mega Traveller 1	20.99	20.99
M. Ditka Ultimate Football	18.99	18.99
Merchant Colony	21.99	21.99
Midwinter	19.99	19.99
Midwinter 2	19.99	19.99
Mig 23M Super Fulcrum	25.99	25.99
Mig 29 Fulcrum	21.99	21.99
Monkey Island	15.99	15.99
Monkey Island 2	16.99	16.99
Navy Seals	14.99	14.99
Neverending Story 2	16.99	16.99
Nightshift	16.99	16.99
P.P. Hammer	16.99	16.99
Pang	16.99	16.99
Panza Kickboxing	16.99	16.99
Pegasus	16.99	16.99
PGA Golf Tour	16.99	16.99
Pit Fighter	16.99	16.99
Populous & Sim City	21.99	21.99
Predator 2	14.99	14.99
Pro Flight	32.99	32.99
Pro Tennis Tour 2	16.99	16.99
Rainbow Islands	14.99	14.99
R.B.1.2 Baseball	20.99	20.99
Red Baron	25.99	25.99
Rick Dangerous 2	16.99	16.99
Robin Hood	16.99	16.99
RoboCop	13.99	13.99
RoboCop2	14.99	14.99
Rod Land	16.99	16.99
Rolling Ronny	16.99	16.99
R-Type 2	16.99	16.99
Secret of Monkey Island (1meg)	16.99	16.99
Shadow Of The Beast 2	15.99	19.99
Shuttle the Sim	29.99	29.99
Silent Service 2	23.99	23.99
Sim Earth	16.99	16.99
Space 1889	20.99	20.99
Space Gun	15.99	15.99
Space Quest IV	26.99	26.99
Speedball 2	15.99	15.99
Spirit Of Excalibur	21.99	20.99
Startrek V	16.99	16.99
Supaplex	16.99	16.99
Super Cars 2	16.99	16.99
Super Space Invaders	20.99	20.99
Switch Blade 2	15.99	15.99
Terminator 2	14.99	14.99
Test Drive 3	15.99	15.99
Their Finest Hour	19.99	19.99
Their Finest Mission	19.99	19.99
The Punisher	16.99	16.99
Thunderhawk	21.99	21.99
Tournament Golf	16.99	16.99
Turrican 2	15.99	15.99
Ultimate Martian Dreams	21.99	21.99
Ultimate Ride	10.99	10.99
UN Squadron	16.99	16.99
Ultimate V	19.99	19.99
Ultima V1	20.99	20.99
Unreal	16.99	16.99
Utopia	20.99	20.99
USS John Young	16.99	16.99
Vendetta	16.99	16.99
Warlords (1meg)	20.99	20.99
War Zone	15.99	15.99
Wild Wheels	16.99	16.99
White Death (1meg)	19.99	19.99
Wing Commander 2	19.99	19.99
Wiz Kid	14.99	14.99
Wolfpack	19.99	19.99
Wonderland	19.99	19.99
W.W.F.	15.99	15.99
Ziltrax	16.99	16.99

BUDGET SOFTWARE Amiga

Interphase	5.99
Space Fight	5.99
Firezone	5.99
Terrys Big Adventure	5.99
Warp	5.99
Trivia	5.99
Everton Intelligensia	5.99
Darkside	5.99
Time Machine	5.99
Dragon Breed	5.99
Battle Master	5.99
Afterburner	5.99
Golden Oldies	5.99
Mutant Priestess	5.99
Yolanda	5.99
Stun Runner	5.99
Sonic Boom	5.99
Spy vs Spy 2	5.99
Espionage	5.99
Ninja Spirit	5.99
Space Harrier 2	5.99
Winter Challenge	6.99
Persian Gulf Inferno	6.99
Baal	6.99
Chrono Quest	6.99
Nevermind	6.99
Warhead	6.99
Helter Skelter	6.99
Final Countdown	6.99
Thunderbirds	6.99
Stryx	6.99
Globusus	6.99
Captain Fizz	6.99
Chrono Quest 2	6.99
Ballistix	6.99
James Pond	6.99
Oops Up	6.99
Football Manager 2	6.99
Pacland	6.99
Pacmania	6.99
Airborne Ranger	7.99
Dark Castle	7.99
Microprose	7.99
Carrier Command	7.99
Turtles	12.99
Battle	7.99

BUDGET SOFTWARE ST

Tusker	5.99
GBA Champ Basketball	5.99
Zynaps	5.99
Orbiter	6.99
Deja Vu	7.99
Last Duel	6.99
High Roller	6.99
Menace	6.99
Captain Fizz	6.99
Road Raider	6.99
Combat Course	6.99
Gridiron 1.2	6.99
Rockford	6.99
Barbarian 2	6.99
Interphase	6.99
Makrodesk	6.99
Rhythm	6.99
Wind Walker	6.99
Omega	6.99
Balance of Power	6.99
Emotion	6.99
Crackdown	6.99
Heavy Metal	6.99
Indiana Jones	6.99
Weird Dreams	6.99
Lancelot	6.99
3D Tennis	6.99
Voyager	6.99
Battle Probe	6.99
Soccer Supreme	6.99
RoadBlasters	6.99
John Lowe Darts	6.99
Deja Vu 2	6.99
Infestation	6.99
Pacmania	6.99
Rocket Ranger	7.99
Obliterator	7.99
Chrono Quest 2	7.99
Blue Angel	7.99
Stryx	7.99
Airborne Ranger	7.99
Silent Service	7.99
Carrier Command	7.99
Ninja Remix	8.99
Turtles	12.99

EDITION ONE
£16.99
Double Dragon, Xenon, Gemini Wing, Silkworm

MAGNUM 4
£17.99
Afterburner, Double Dragon, Operation Wolf, Batman Caped Crusader

MIND GAMES
£14.99
Austerlitz, Waterloo, Conflict in Europe

FULL BLAST
£18.99
Chicago 90, Rick Dangerous, Highway Patrol 2, P47, Carrier Command, Ferrari Formula One

FISTS OF FURY
£16.99
Dynamite Dux, Shinobi, Ninja Warriors, Double Dragon 2

VIRTUAL REALITY 2
£17.99
Virus, Sentinel, Weird Dreams, Resolution 101, Thunderstrike

ADDICTED TO FUN RAINBOW COLLECTION
£14.99
New Zealand Story, Bubble Bobbie, Rainbow Islands

BIG BOX
£15.99
Captain Blood, Tin Tin on the Moon, Safari Guns, Teenage Queen, Bubble Plus, Purple Saturn Days, Krypton Egg, Jumping Jackson, BoBo, Hostages

SOCCER MANIA
£16.99
Football Manager 2, Microprose Soccer, Football Manager World Cup Edition, Gazza's Super Soccer

FLIGHT COMMAND
£13.99
Eliminator, Strike Force Harrier, Lancaster, Sky Fox, Sky Chase

HEROES
£16.99
Barbarian 2, Running Man, Star Wars, Licence to Kill

QUEST AND GLORY
£21.50
Midwinter, Cadaver, B.A.T., Iron Lord, Bloodwych

TEST DRIVE 2 COLLECTION
£21.99
Muscle Cars, California Challenge, European Challenge, Duel, Super Cars

PRECIOUS METAL
£15.99
Xenon, Captain Blond, Crazy Cars, Arkanoid

T.N.T.
£15.99
Hard Drivin, Toobin, Xybots, A.P.B., Dragon Spirit

Please make cheques and P.O.s payable to SATURN SOFTWARE. P&P is included in the UK. Orders under £10 please add 75p P&P per item. Europe please add £3.00 per item. Elsewhere please add £4.00 per item.
MAIL ORDER ONLY

ORDER FORM

COMPUTER..
TITLE..
TITLE..
TITLE..
CHEQUE .... P.O.s ....
DATE ....
PRICE ....
PRICE ....
PRICE ....
TOTAL ....
NAME ....
ADDRESS ....
....
....
POSTCODE ....
TEL ....

Welcome
CDTV
Commodore
Commodore CDTV
12:05

Commodore

CDTV™

INTERACTIVE MULTIMEDIA

THE WORLD's FIRST
MULTIMEDIA SYSTEM FOR THE HOME

Are you bored with the TV? Do you yearn for something a little more interesting, something which stimulates the old grey matter and indulges your desire to be entertained? Enter the Commodore CDTV, the world's first advanced learning and entertainment system which plugs straight into your television. Based upon the familiar compact disc player, the CDTV offers a rich set of information and communication capabilities. It brings together pictures, words and sounds in a new format, joining them together in a fascinating world of audio visual challenge and experience.

The multimedia CDTV player combines a professional CD audio system, advanced computer technology and infra red remote control, to offer a wide variety of interactive applications. These range from games, music, gardening and personal health, to educational discs for any level. In addition, CDTV provides high quality audio reproduction for existing music CDs. CDTV is very easy to use and gives you total control over what you see and hear, offering you the chance to learn new skills and discover hidden talents

£499

INCLUDING VAT & DELIVERY - Order ref: CCD 1000

FREE TITLES!

With every CDTV from Silica, you will receive:

WELCOME - A GUIDE TO CDTV
The 'Welcome' disc replaces a weighty printed manual with colourful and exciting animation, sound, voices and text.

LEMMINGS WORTH: **£34.99**
Up to 100 loveable Lemmings drop in to over 100 screens full of danger in this best selling arcade classic.

HUTCHINSON'S ENCYCLOPEDIA WORTH: **£49.99**
The first British multi-media encyclopedia. It features over 1.8 million words, 700 biographies, 2000 pictures, 150 maps from ITN and 200 audio samples from the BBC sound archives.

PLUS! FREE HOLIDAY
HOTEL ACCOMMODATION

Every CDTV from Silica comes with a FREE 72 page colour brochure with accommodation vouchers. These vouchers entitle 2 people to up to 16 nights FREE hotel accommodation (other options allow 4 people to stay up to 6 nights). There are also accommodation offers on hotels in London and France.

A New Age In Home Entertainment And Education

CDTV finds its place alongside the TV and Hi-Fi system in the home. It is similar in appearance to existing video and CD players and, with its infra red remote control, is just as simple to operate. But that's just the beginning. CDTV transforms television from a passive to an active medium. The vast storage capabilities of the CD make it an ideal mass information provider, capable of storing and displaying a combination of colour pictures, text, graphics, voice and stereo music of the highest quality. CDTV offers a new realm of audio and visual experience for everyone.

ENTERTAINMENT

FOR EDUCATION

EDUCATION

For young children learning to read can be an adventure! In the title Cinderella, for example, they can use the remote control unit to click on words and pictures to hear pronunciations, syllables, definitions and second language translations. And learning about the world can be fun too. The World Vista Atlas provides detailed information in words and pictures on the history, architecture, language and geography of each country. This can be cross referenced to compare with details of other countries.

REFERENCE

FOR REFERENCE

MUSIC

For the classical music buff it is possible not only to hear Beethoven's Fifth Symphony, but to see the orchestra perform, follow the score and read about the composer's life and times. The Timetable of Science and Innovation walks you through 6,250 key events in scientific history. It employs animated maps to show where every event occurred and a visual lift-off from the earth's surface. Key events are accompanied by audio presentations with graphics and sound recordings from the archives of the world's great museums. Browse quickly or examine an exhibit in detail.

FOR COLLEGES & BUSINESS

When Toyota, decided to open a car assembly plant in Derby, Derbyshire County Council commissioned the production of 'Japan World', a CDTV title which allows students to explore and experience the Japanese language, lifestyle and culture. It also provides a valuable insight to businessmen with information on Japanese business philosophy and negotiation protocol.

PRODUCTIVITY

FOR FUN

There is a wide range of entertainment titles available for every age-group. Sherlock Holmes, Consulting Detective, includes a video and audio tour of Victorian London. Players can choose suspects for Holmes and Watson to interrogate and can search issues of the London Times for clues. A CDTV disc's graphics capabilities take action and simulation games to a new level. Falcon makes you a pilot of an F-16 fighter and has accurate simulations of weapons systems, cockpit controls and flight characteristics allowing you to zoom like the ultimate stunt pilot with extraordinary realism.

FOR HOBBIES

PERIODICALS

CDTV can also enhance your personal interests. The Gardenfax Series is designed for use by novice or expert and provides hundreds of full colour illustrations, as well as information on planting and requirements for care. New Basics Cookbook provides full colour illustrations of recipes, 'talks' to you to offer tips as you cook and automatically substitutes recipes with a click of the remote control.

ARTS & LEISURE

CDTV offers a seemingly endless range of possibilities for learning, entertainment and enrichment for everyone whether in the home, the classroom or in business.

SILICA SYSTEMS OFFER YOU

- ***FREE OVERNIGHT DELIVERY:*** On all CDTV players shipped in the UK mainland.
- ***TECHNICAL SUPPORT HELPLINE:*** Team of technical experts at your service.
- ***PRICE MATCH:*** We normally match competitors on a "Same product - Same price" basis.
- ***ESTABLISHED 12 YEARS:*** Proven track record in sales and service.
- ***BUSINESS + EDUCATION + GOVERNMENT:*** Volume discounts available for large orders.
- ***SHOWROOMS:*** Demonstration and training facilities at our London & Sidcup branches.
- ***THE FULL STOCK RANGE:*** All of your requirements from one supplier.
- ***FREE CATALOGUES:*** Will be mailed to you with offers and product details.
- ***PAYMENT:*** By cash, cheque, all major credit cards, or extended payment plan.

RETURN THE COUPON FOR A FULL COLOUR CDTV CATALOGUE

MAIL ORDER HOTLINE
081-309 1111

SILICA SYSTEMS

MAIL ORDER: 1-4 The Mews, Hatherley Rd, Sidcup, Kent, DA14 4DX **Tel: 081-309 1111**
Order Lines Open: Mon-Sat 9.00am-6.00pm No Late Night Opening Fax No: 081-308 0608

LONDON SHOP: 52 Tottenham Court Road, London, W1P 0BA **Tel: 071-580 4000**
Opening Hours: Mon-Sat 9.30am-6.00pm No Late Night Opening Fax No: 071-323 4737

LONDON SHOP: Selfridges (1st Floor), Oxford Street, London, W1A 1AB **Tel: 071-629 1234**
Opening Hours: Mon-Sat 9.30am-6.00pm Late Night: Thursday until 8pm Extension: 3914

SIDCUP SHOP: 1-4 The Mews, Hatherley Rd, Sidcup, Kent, DA14 4DX **Tel: 081-302 8811**
Opening Hours: Mon-Sat 9.00am-5.30pm Late Night: Friday until 7pm Fax No: 081-309 0017

To: Silica Systems, Dept ONEAM-1291-71, 1-4 The Mews, Hatherley Rd, Sidcup, Kent, DA14 4DX

PLEASE SEND ME A CDTV CATALOGUE

Mr/Mrs/Ms: .... Initials: .... Surname: ....

Address: ....

....

.... Postcode: ....

Tel (Home): .... Tel (Work): ....

Company Name (if applicable): ....

Which computer(s), if any, do you own? 71

E&OE - Advertised prices and specifications may change - Please return the coupon for the latest information.

Hey little boy, come and see what I've got in my pockets! Why, it appears to be a guide to the Bitmap Brothers' latest game. Magic!

BRIAN NESBITT'S

PLAYERS GUIDE

MAGIC P

THE GAMEPLAY

The first law to learn is the 'kill count'. Each nasty that is 'killed' (explodes into sparks) increases the kill count which in turn affects the bonuses that are awarded for bursting a trapped nasty. The next bonus is indicated at the bottom of the screen 'behind' the lives hand and the 'power-up' hand. The next thing to learn is the 'bursting' of a trapped nasty. The bonus sweets that are rewarded for doing this can be determined by the player. The harder a 'trap' is hit, the more bonus sweets will be delivered, so falling from a great height will burst a trap into three or four sweets as opposed to one or two from a lower level.

Section 1

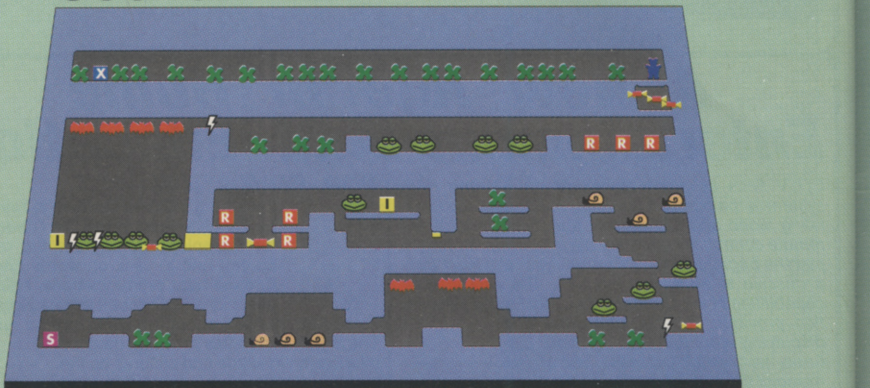

Section 2

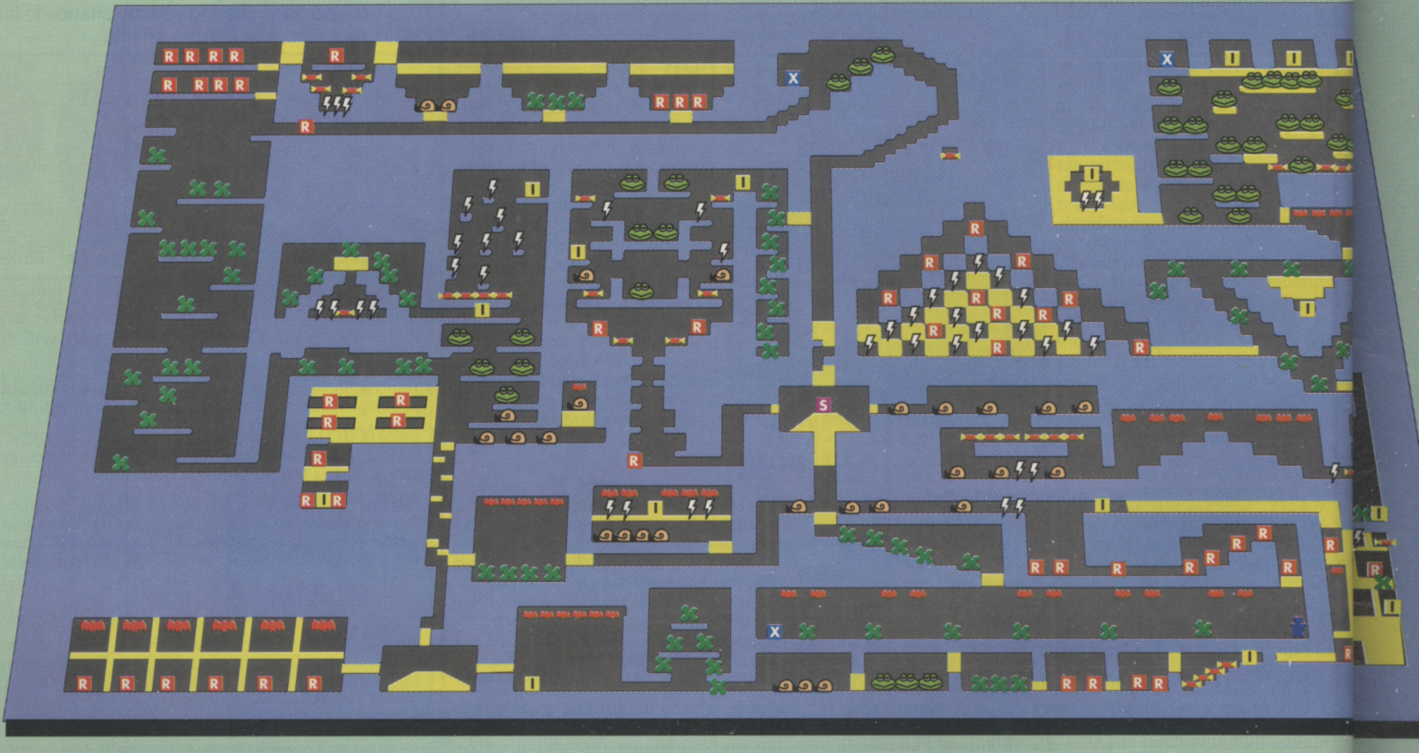

Section 3

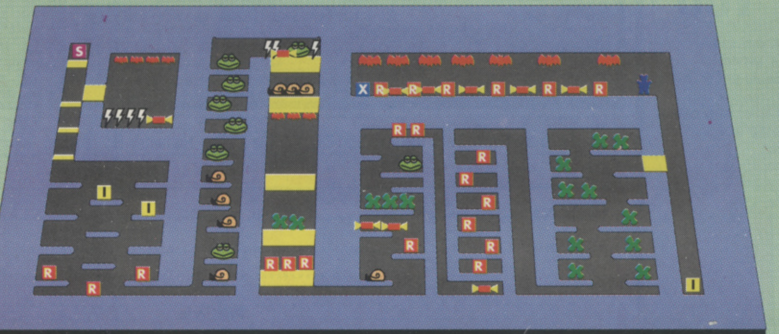

A gold star will turn into a mega power-up when touched: its contents are directly affected by the number of silver stars previously collected. Gold stars and silver stars are both mini power-ups.

A mini power-up can be created at every 5,000 points. To do this, simply trap a nasty, and burst the trap. The power-up is collected the next time a nasty is trapped and burst. So if you have a bonus of 10,000 points, you will get two powerups, which you can collect when the next two nasties are burst.

Every 100,000 points the kid will become super-powered: he'll get all his lives back and will be awarded with full fast-fire, full fast power-up, and will get the power of the potion on that level.

POCKETS

THE BIKE RACE

SIX SUPER Rockmen and seven bikes drop from above and are bent on beating you. if you stand still you'll get kicked around, so jump or fire. Run to get the closest bike, and pedal like mad. Jump over the snails or they will slow you down. Get into a wheelie and you stand a good chance of getting a bonus.

KEY

X Exit	Toy
S Bitkid start	Bats
Blobs	🟨 Erodible blocks
ϟ Powerup	Frogs
R Rockmen	Snails
Sweets	I Item

Section 4

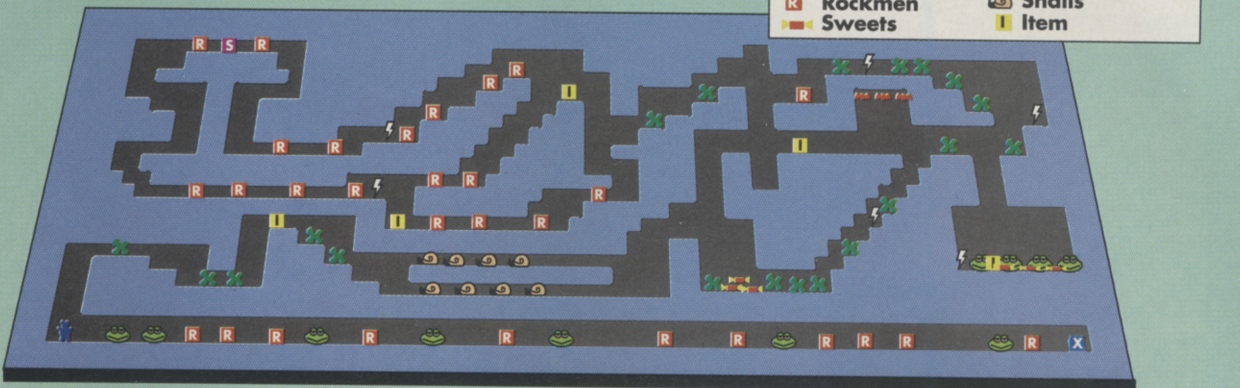

Section 5

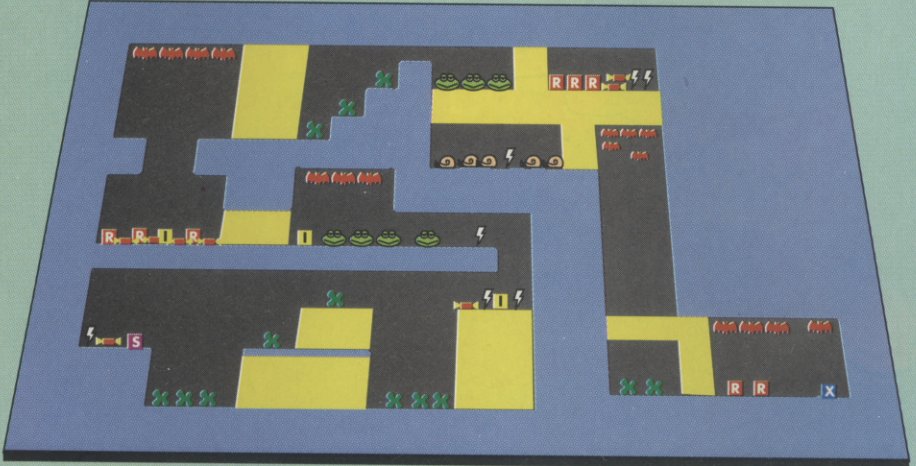

THE GREEN FRUIT DRINK

THE GREEN DRINK holds many a mystery. If picked up, certain other bonuses will change. The pop drink will now deliver a spread of sweets, regardless of the 'kill count'. Also, the 100 points sweets are replaced with red drinks (random points), which is very effective if you have a habit of trapping and bursting without killing any nasties. The green drink does other things as well but that's for you to work out!

THE END OF SECTION BONUSES

THERE ARE SIX types of bonus awarded when you exit a section. These are:

1) Kill bonus. Every time you kill a nasty, a section 'kill count' is incremented. This is then multiplied by 100 and added to your score. If you manage to kill all the nasties in the section, then a bonus of 20,000 points is awarded.

2) Toy bonus. If the toy from that level is taken through the exit you will be awarded an extra 5,000 points.

3) Lives bonus. The lives bonus is set to 20,000, which you get if you exit a level without losing a life. If you lose a life the bonus is reduced to 5,000, and subsequent lost lives subtract 1,000 points from this bonus.

4) Helmet bonus. This is a bonus of 5,000 points for exiting the section with any helmet on (excluding the diving helmet).

5) Star bonus. For every silver star that has been collected and not used 1,000 points is added to the score.

6) Warp bonus. For those players who choose to skip a level by warping, a 'compensation' score is awarded. This is always 200,000 points.

Section 6

KEY

X Exit	Toy
S Bitkid start	Bee
Plant grow path	Gnat
ϟ Powerup	Chimp
Venus fly-trap	Snake
Sweets	I Item

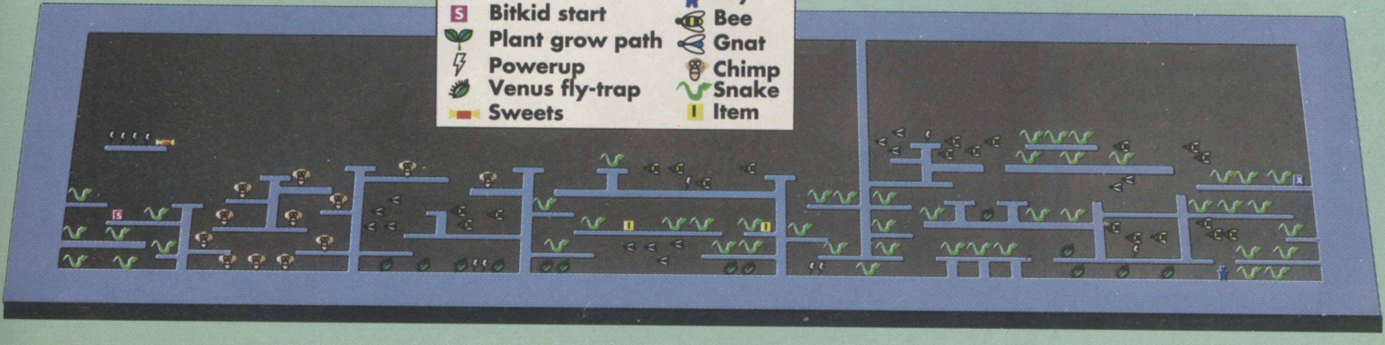

BRIAN NESBITT'S PLAYERS GUIDE

Bringing death to your enemies is all very well, but hands up all those of you just wandering around in circles. What you need, my boy, is a map, like the one below.

DEATH

A-HUNTING WE WILL GO, a-hunting we will go, a hee-hi-hallio, a-hunting we will go. Hewwo evewybody, Elmer 'kill the wabbit' Fudd here with the latest instalment of my Guide To Better Wabbit Hunting. The map opposite should help you and your ever-hungwy sword stay well fed. The secwet is that each level (be it icy, gwassy or dungy) has two exits, left and wight of the centre. Some exits lead to the next level, some lead to the last level and some weturn you wight the way back to the start of the game. Others loop back on themselves, stopping you from pwogwessing any further. Following the awwows on the map should lead you to the tewibble monster at the end. Starting at JILLICA, the two halves of the island are joined at TEWUM, where both exits lead to THICIA. The wight exit from QUOAIES leads all the way up to SECUM, so unless you're after extwa points, don't bother going that way. Well, almost time to go, so if anyone needs any further wescuing fwom Deathbwinger, tough. I'm waiting at ULTUM for that pesky wabbit to pop up...

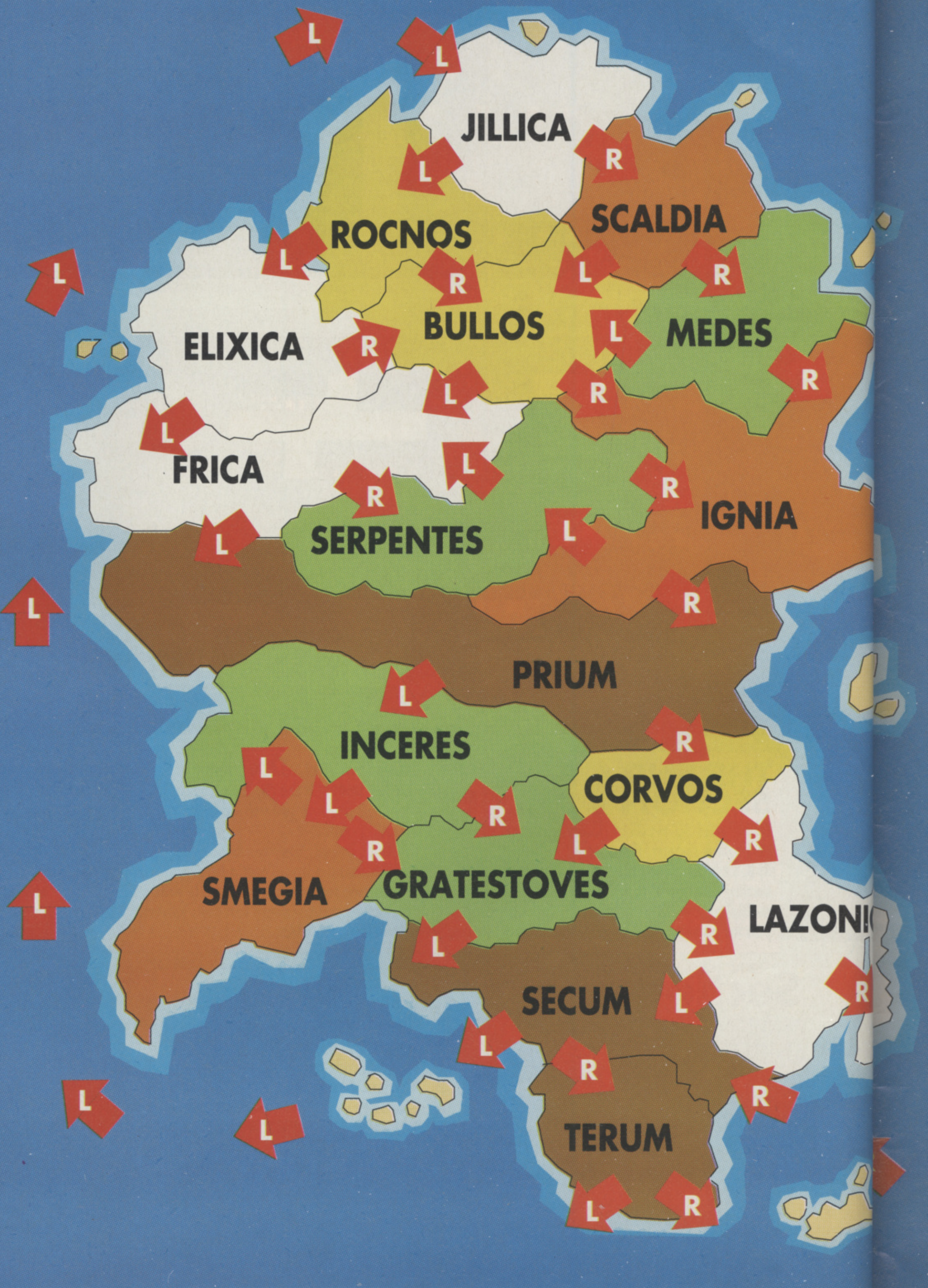
JILLICA
ROCNOS
SCALDIA
ELIXICA
BULLOS
MEDES
FRICA
SERPENTES
IGNIA
PRIUM
INCERES
CORVOS
SMEGIA
GRATESTOVES
LAZONI
SECUM
TERUM
L
R

BRINGER

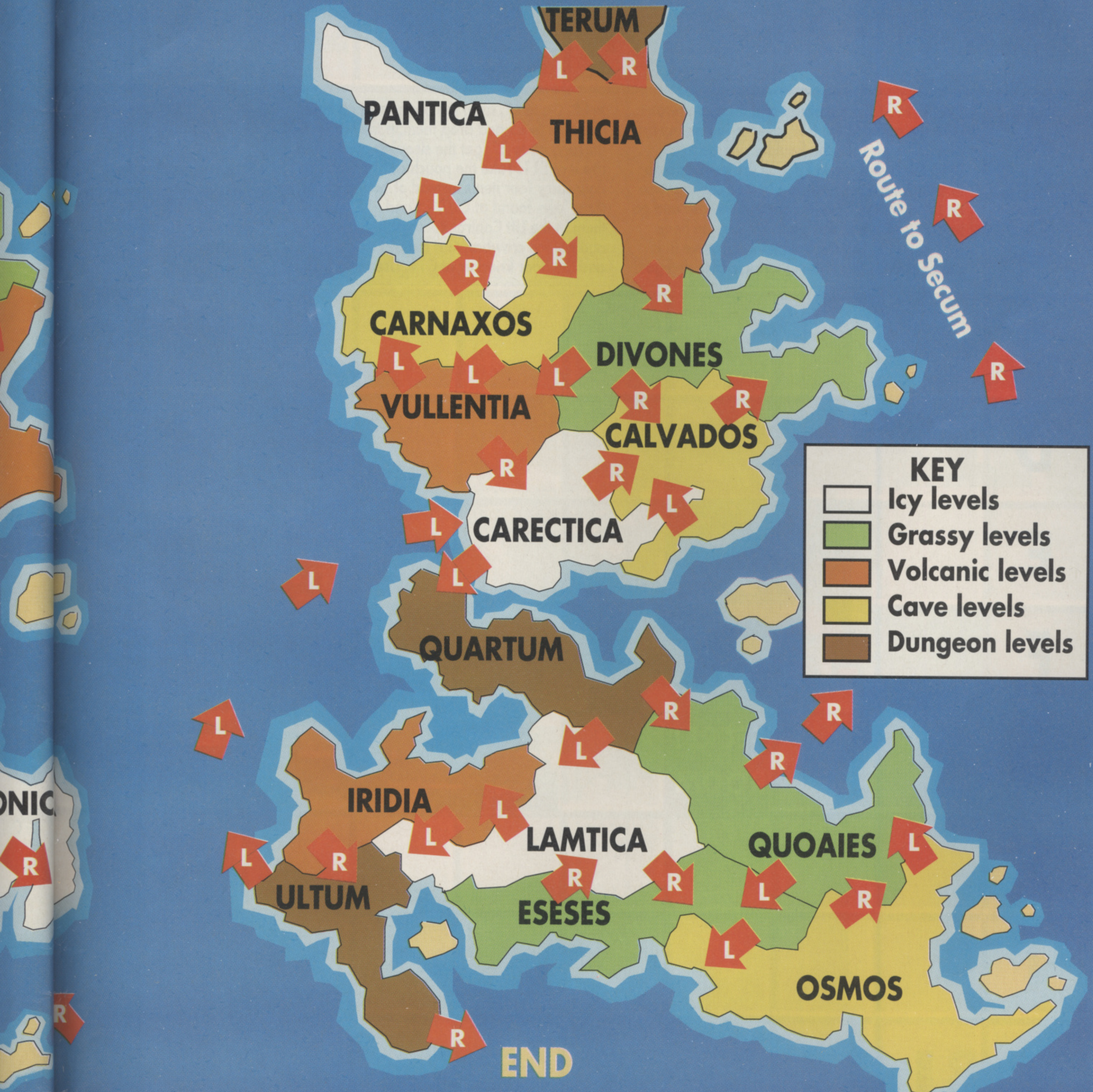
TERUM
PANTICA
THICIA
Route to Secum
CARNAXOS
DIVONES
VULLENTIA
CALVADOS
CARECTICA
QUARTUM
IRIDIA
LAMTICA
QUOAIES
ULTUM
ESESES
OSMOS
END
KEY
Icy levels
Grassy levels
Volcanic levels
Cave levels
Dungeon levels
L
R

BRIAN NESBITT'S CLASSIC GUIDE

It's cheap, it's cheerful and it's very, very playable. Reader Raimond Lony from Holland takes you through one of the best-selling budget games ever.

FANTASY W

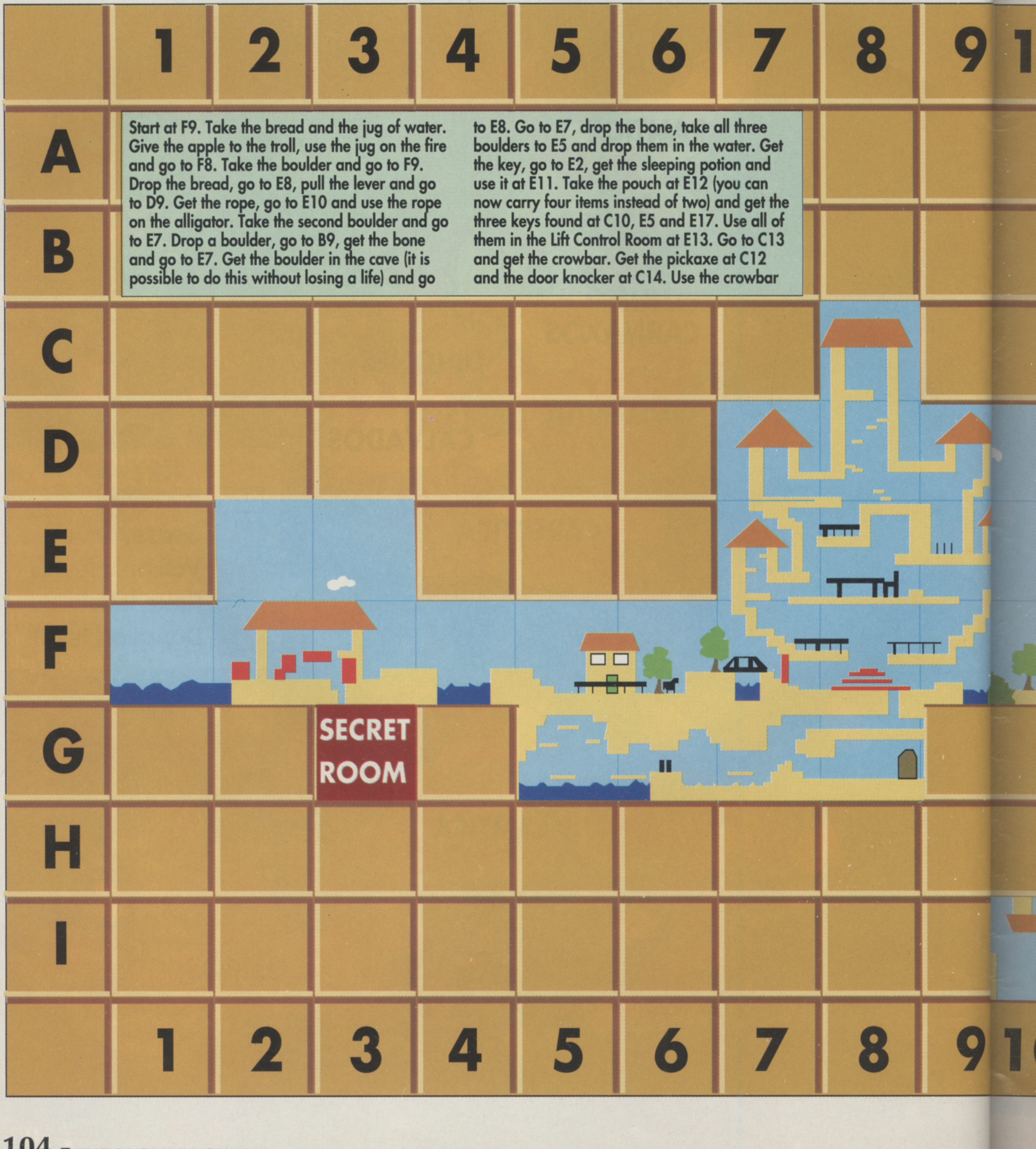

Start at F9. Take the bread and the jug of water. Give the apple to the troll, use the jug on the fire and go to F8. Take the boulder and go to F9. Drop the bread, go to E8, pull the lever and go to D9. Get the rope, go to E10 and use the rope on the alligator. Take the second boulder and go to E7. Drop a boulder, go to B9, get the bone and go to E7. Get the boulder in the cave (it is possible to do this without losing a life) and go to E8. Go to E7, drop the bone, take all three boulders to E5 and drop them in the water. Get the key, go to E2, get the sleeping potion and use it at E11. Take the pouch at E12 (you can now carry four items instead of two) and get the three keys found at C10, E5 and E17. Use all of them in the Lift Control Room at E13. Go to C13 and get the crowbar. Get the pickaxe at C12 and the door knocker at C14. Use the crowbar

WORLD DIZZY

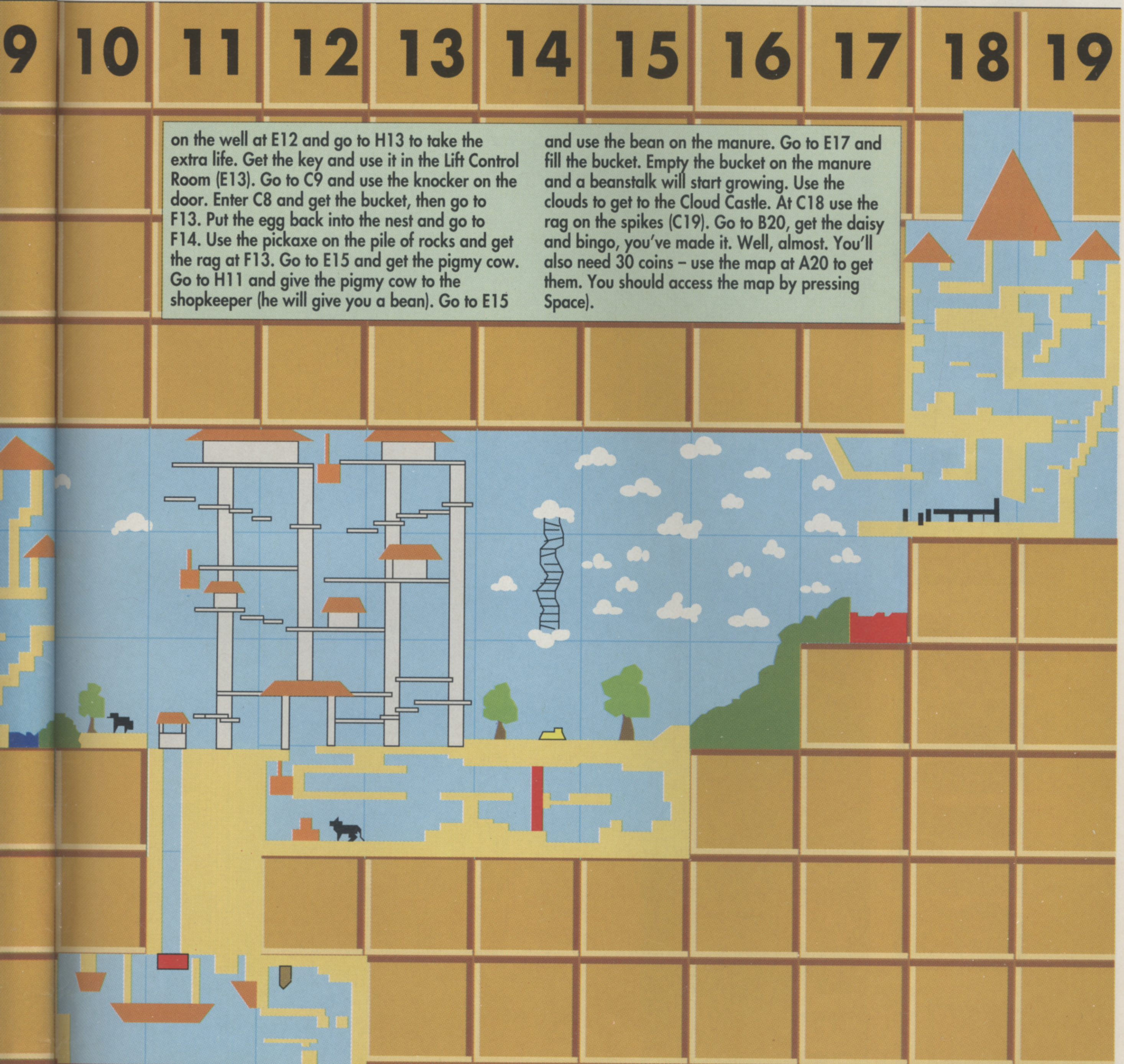

on the well at E12 and go to H13 to take the extra life. Get the key and use it in the Lift Control Room (E13). Go to C9 and use the knocker on the door. Enter C8 and get the bucket, then go to F13. Put the egg back into the nest and go to F14. Use the pickaxe on the pile of rocks and get the rag at F13. Go to E15 and get the pigmy cow. Go to H11 and give the pigmy cow to the shopkeeper (he will give you a bean). Go to E15 and use the bean on the manure. Go to E17 and fill the bucket. Empty the bucket on the manure and a beanstalk will start growing. Use the clouds to get to the Cloud Castle. At C18 use the rag on the spikes (C19). Go to B20, get the daisy and bingo, you've made it. Well, almost. You'll also need 30 coins – use the map at A20 to get them. You should access the map by pressing Space).

BRIAN NESBITT'S PLAYERS GUIDE

We made you wait an extra month for 'em, but I'm sure you'll agree, they're worth it. Titus, Palace and a whole bunch of people have combined their talents to bring you Levels 3 & 4.

THE BLUES BROTHERS

LEVEL 3

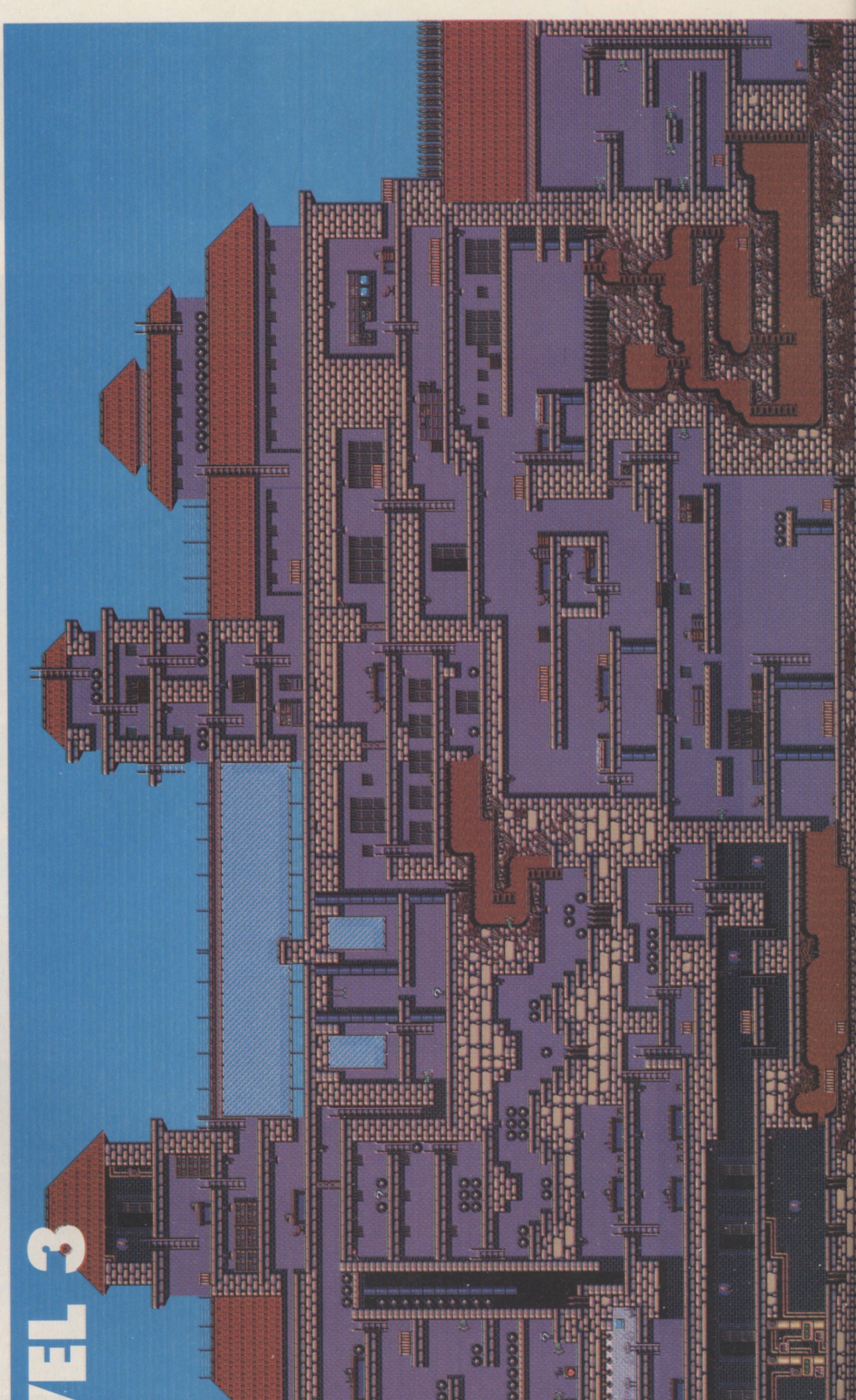

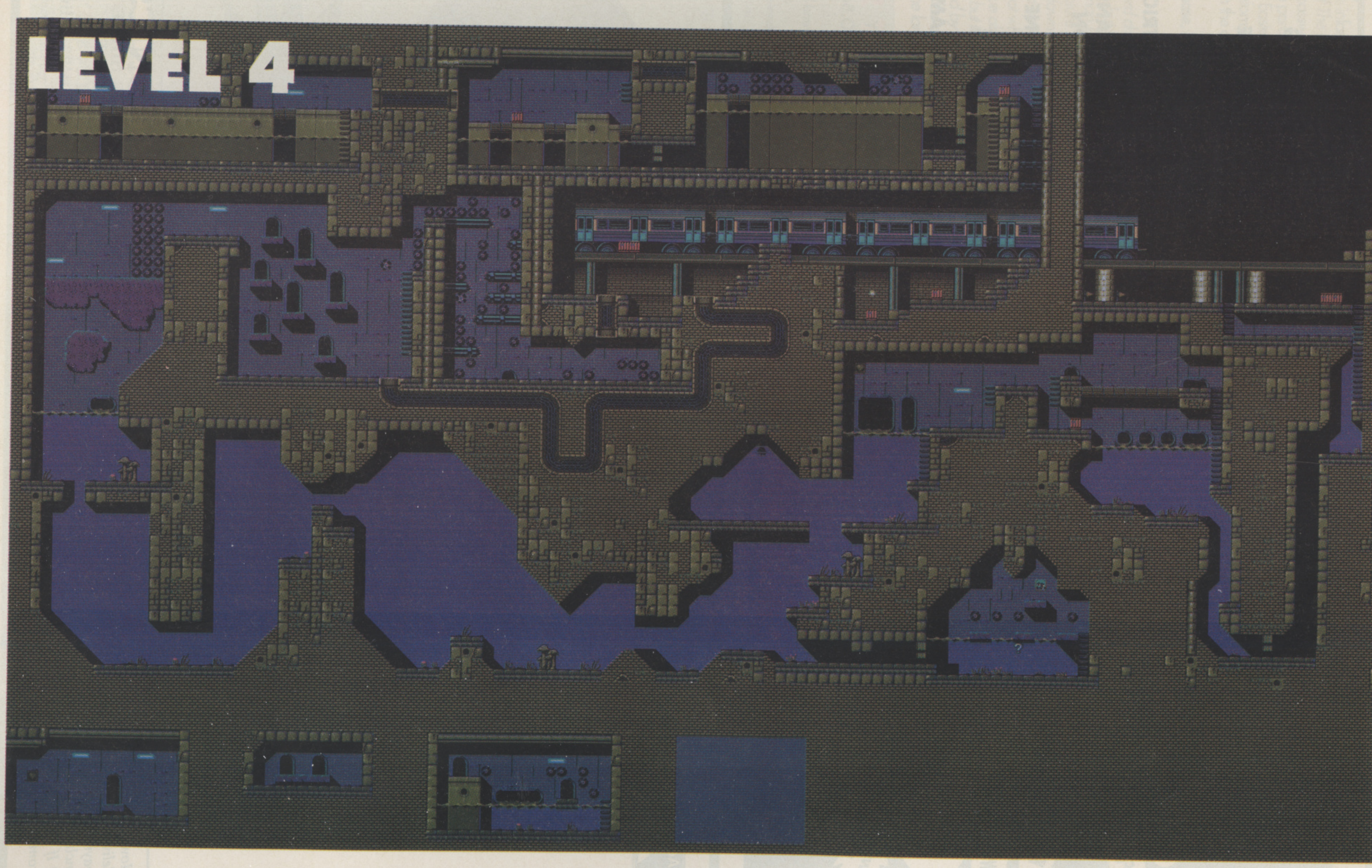
LEVEL 4

DELTRONICS

DIAL • A • GAME ☎

A GREAT NEW WAY TO BUY YOUR FAVOURITE SOFTWARE

SEND NO MONEY
INSTANT CREDIT

POST NO LETTERS
INSTANT SERVICE

SIMPSONS
Gauntlet III
Medieval Warriors
Ultima V I
HERO QUEST/ WITCH LORD £14.99
WWF Wrestlemania
FOFT £9.99
TV SPORTS FOOTBALL ONLY £9.99
King of Chicago £9.99
Deuterous
PRO BOXING ONLY £7.99
JWS WHIRLWIND SNOOKER
POPULOUS only £9.99

ALL GAMES ORDERED ARE DELIVERED TO YOUR DOOR,
C.O.D. (CASH-ON-DELIVERY) WHEN SAFELY RECEIVED!

Why wait weeks!

PHONE
081 769 9568
Normal Phones Rates
Open Early until Late
7 days a week

DIAL-A-TIP

Cheats, Tips and Game Solutions

CHEATS GALORE
0891 101 234
FROM IRELAND RING
03000 21244
MEGATIP GAMESLINE
0891 299 388
AMIGA GAMETIPS
0891 299 386
AMIGA NEWS, TIPS AND TRICKS
0891 299 385
SHADOW OF THE BEAST I AND II
INTERACTIVE SOLUTION
0891 442 022
FIRST SAMURAI HELPLINE
0891 445926
COMPUTER FUNLINE
0891 299 399
INFERNO ADVENTURE GAME
0891 442 777

ALL LINES UPDATED WEEKLY
PROPRIETOR:- Jacqueline Wright, P.O.Box 54,
Southwest, Manchester M15 4LS
Calls cost 36p per min at 'cheap rate' and
48p per min at other times

Access

AMIGA REPAIRS
JUST £44.95 inc.

VISA

★ Commodore registered repair centre
★ Over 10 years experience with Commodore computers
★ 20 qualified technician engineers at your disposal
★ We will undertake to repair your Amiga 500 computer for just £44.95 including parts, labour, VAT and post & packing
★ Most computers should be repaired within 24 hours of booking in.
★ Prices include full service check, overhaul, soak-test and replacement of power supply unit if necessary
★ Repairs to keyboard and disk drive also included (£25 extra if these units are unrepairable and require complete replacements)
★ All repairs covered by a 90 day warranty

Upgrade your Amiga from 512K to 1Mb of memory for just £25.00
SPECIAL EXCLUSIVE OFFER:
If you submit your computer to ourselves for repair, enclosing this advert along with just an additional £25, we will supply and fit a 512K memory expansion at no extra cost.

How to take advantage of this exceptional offer: simply send or hand deliver your machine to the workshop address detailed right, enclosing payment and this advert and we will do the rest. (If possible please include a daytime telephone number and fault description).
** If you require 24 hour courier to your door, please add £5 else your computer will be sent back by contract parcel post.*

WTS ELECTRONICS LTD
STUDIO MASTER HOUSE
CHAUL END LANE
LUTON, BEDS, LU4 8EZ
Telephone (0582) 491949 - (4 lines)

WTS reserve the right to refuse machines that in our opinion are tampered with, to an extent beyond reasonable repair

BRIAN NESBITT'S HELPING HANDS

New sections a-go-go this month. Not only have we got a separate section for level codes, but due to public pressure (and because everyone seems to have an Action Replay these days), we've a load of Action Replay pokes. So what's happened to *Lemmings*, I hear you ask? Well, the little green fellas have been taking some time off the past couple of months, preparing themselves for the Lemmings Data Disk which will be arriving on shop shelves near you soon. Once they do, you can rest assured that we'll have a Lemmings Data Disk Special for you. Now, get on with it...

Dear Brian,
I need some information on *Shadow Of The Beast 2*. What's Barloom's password? Where do you find the parchment and where's the Eastern Sea. If I know this information it would make life on the computer a little easier.
Andrew Chase, Norwich, Norfolk

The password changes with each game, but to find it either rescue the man suspended by a bat-like creature to the left of the start or go down past the boulder and up to the left (my memory's not what it was). I haven't a clue about the parchment, but the Eastern Sea can be found by going left, down then down the rope until you reach the large head

Dear Brian,
I have just taken a break from pulling my hair out to write this letter. Please, please tell me:
1. How do I past the end of level guardian on level four of *Gods*?
2. What the handcuffs and the money are for in the Joker Plot of *Batman: The Caped Crusader*?
Anon, Minchinhampton, Gloucestershire

Short of "Be skilful", the only way I can help you with Gods is to ask you to refer to Issue 37, in which we printed the final section of our Gods Player's Guide. Read the final paragraph on Axes to make things easier. As for Batman, I must confess that I don't know. Does anyone else?

CHEATS

FANTASY WORLD DIZZY
On the high-score table, enter your name as IMMORTAL and you'll receive infinite Dizzys to play around with.

TEST DRIVE 2
While playing the game, type in OUTRAN to outrun your opponents and police cars, AERF to double your acceleration and GASS to take you to the next gas station.
NORTH SEA INFERNO
As you start a game, type PHOENIX for infinite bullets, strength and to stop the clock.
FROM: G.P. ROEBUCK, ROTHERHAM, S. YORKSHIRE

LOTUS 2
Enter the following passwords for different effects:
TURPENTINE - unlimited time
DUX - secret game
DEESIDE - continue to next level even if time runs out.
FROM: KNUT ERIK RØTNE, NORWAY

VOYAGER
On the menu screen, type WHEN THE SWEET SHOWERS OF APRIL FALL then press 4 to access the cheat menu. The rest should be self-explanatory.

NIGHTBREED
During the game type RISEN FROM THE DEAD to get infinite lives.
FROM: JOSEPH MOORE, STAMFORD, LINCS.

STAR TIP: MIDWINTER 2

Following our in-depth Player's Guide a few months back, it seems like you've all been forming resistance groups on the islands of Angora. Quite a few of you sent in this tip, but the lucky freedom fighter first out of the bag was Jason Currier of Hinckley in Leicestershire.

By liberating the following islands (in any order), every island automatically falls under your power:

Lobas Camargo Dhafra Djoum
Ndola Makat Ghazal Satara

Nice shooting kid, but don't get cocky. £50 worth of software is on its way (which should make you popular and maybe get that nice Mrs. Robinson to seduce you)!

ACTION REPLAY POKES

What to do

Load the game and press the red button on the cartridge. Type M followed by the code and alter the appropriate hex value. If you have any trouble getting the cheat to work, consult the Action Replay manual, under the Trainer chapters.
This little lot was sent in by one Ryan Moigen (could be Morgen, I'm not sure) of Pontypridd, Wales.

GAME	ADDRESS	EFFECT
Magic Pockets	178C	Amount of silver stars
Switchblade 2	261F	Lives
Gods	225	Lives
Speedball 2	176	Time
	52A0	Score
	52A2	Opponent's score
Flood	17E73	Trash
	17E77	Lives
Torvak The Warrior	1CA19	Shield
	1CA18	Magic
Powermonger	776F8	Captain 1
	776FA	Captain 2
	776FC	Captain 3
	776FE	Captain 4
	77700	Captain 5
	77702	Captain 6

LEVEL CODES - LOTUS 2

Clive Dunby of Redcar is the winner of this month's Nigel Mansell's Fast Driver award.

Lotus 2 (to give it its non-full name) is the game and these are the codes that have won Clive a free game:

Level 1 – No code
Level 2 – Twilight
Level 3 – Pea Soup
Level 4 – The Skids
Level 5 – Peaches
Level 6 – Liverpool
Level 7 – Bagley
Level 8 – E Bow

BRIAN NESBITT'S

PLAYERS GUIDE

You've read the book, you've seen the film, you've played the game and you've crashed the plane. Now earn your wings with Graham 'Cool Hand' Boxhall, the product manager behind the sim.

FLIGHT OF T

GENERAL TIPS

ONE OF THE MOST IMPORTANT parts of the game is selecting the correct rank/level of play. There are six ranks, which combine with a whole host of other variables to give over 600 difficulty combinations.

To get experience of the different ranks it's a good idea to mix and match the rank and difficulty combinations. Try flying at captain level with super engines: this allows you to fight enemy MiGs at the highest ranks without the worry of stalling (see above right for tips on MiG killing).

The higher ranks present targets which are harder to hit, so don't become too ambitious when flying the A6 or F4. Stick to your guns and don't do anything too radical. If you run low on weaponry or miss your target on a bombing run don't make another pass – they'll be waiting for you. Return to the Carrier and save your pilot for another day.

LANDING ON THE CARRIER

What goes up must come down, and the A6 is no exception. Fortunately, within the game the pilot can select End Mission and his score is totted up, so that he only loses 10 points. In fact by selecting End Mission he can regain 10 points as there's no chance of points being deducted for a dangerous landing.

There aren't any real tips for doing a full carrier landing except to continually use the autopilot's landing feature until you feel capable of reproducing the autopilot's landing pattern.

If you want to get the extra 10 points for a good touchdown, all you have to do is leave the landing in autopilot until the last second and take hold of the reins just before the plane lands.

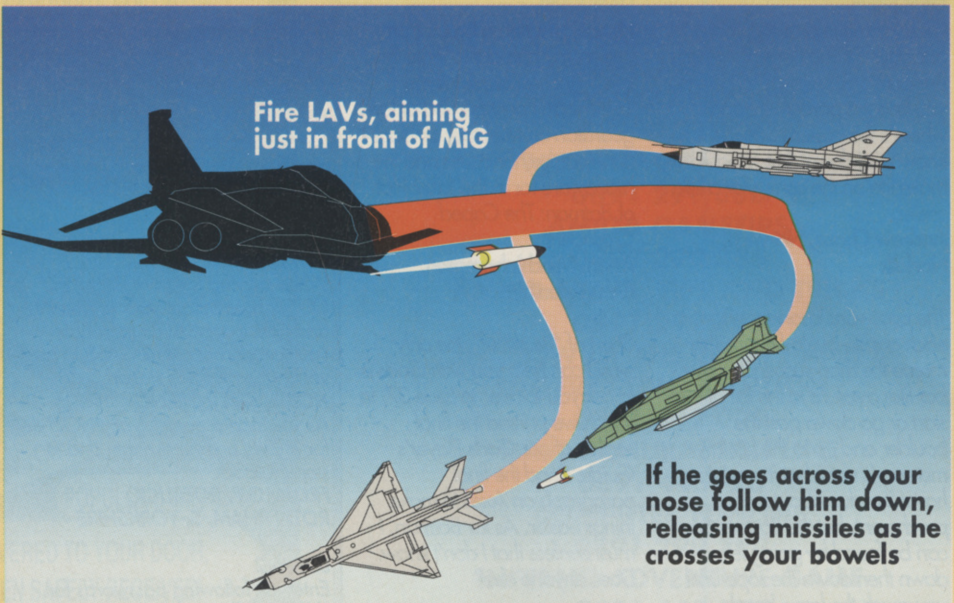

Fire LAVs, aiming just in front of MiG

If he goes across your nose follow him down, releasing missiles as he crosses your bowels

SAMS, ANTI-AIRCRAFT ARTILLERY AND RIFLE FIRE

THE SA-2 IS A GROUND-BASED weapon and the first sign that you're approaching a missile site is usually the SAM warning light in the cockpit. It's generally best to plan a flight path which avoids the SAM sites, although this can be difficult. Pay heed to the information provided by the intelligence officers in the briefing. When you get more experienced you can create your own waypoints, bypassing the SAM sites.

If you do come across a SAM you should take evasive action: make a hard turn when it's almost on top of you (see below). This is a very difficult manoeuvre, but worth learning if you value your life.

Both the A6 and F4 can be equipped with an ECM pod (Electronic Counter Measures) which can fool ground-based SAM sites and the radar of MiG fighters. This does, however, have the disadvantage of making the plane heavy and slightly unmanageable.

To avoid AAA (Anti Aircraft Artillery) you should fly at above 3,000 ft and continually throw the plane from left to right, weaving a path through the flak.

Being shot down by rifle fire is extremely uncommon, but to prevent it from happening again, fly consistently above 3,000 ft. In general it's a case of balancing the need for survival with the need for detection.

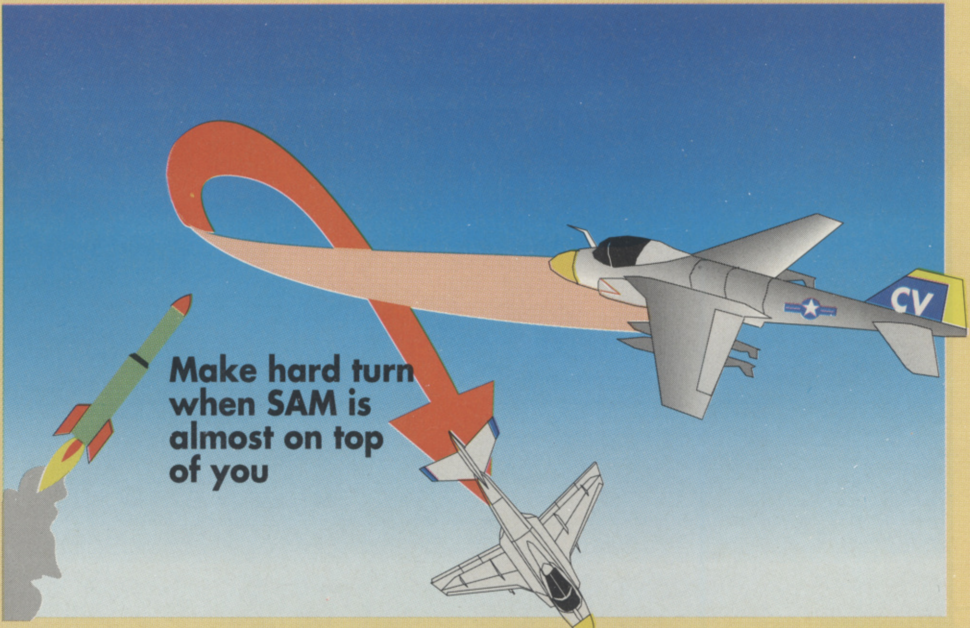

Make hard turn when SAM is almost on top of you

FLYING THE A6

The mission that allows the player to get to grips with the plane with the greatest of ease is the first, Morning Song. It's the easiest because you don't tend to get intercepted by enemy MiGs and the primary and secondary targets are in close proximity to one another so that not much manoeuvring is required to hit both targets.

The flight path to the target is very straightforward and as with BARCAP doesn't take the aircraft too close to dangerous enemy territory. If the pilot is lucky he can complete this mission without going 'feet dry', so he doesn't have to take much notice of the intelligence provided by the land forces other than that the boats are moored at the entrance to an estuary, a useful landmark.

Unlike most other targets, a photograph isn't available but the targets are easily recognisable. Further questioning of the intelligence officers informs us that the area is defended by a small number of SAMs and AAA sites with MiG support, although this shouldn't worry you too much.

Weapon choice is extremely important in this mission. The Master Of Arms will give you Mk82 bombs, but you should exchange these for a greater number of Walleyes or an ECM pod. The Lav 3As can be dispensed with in favour of Walleyes as you shouldn't plan to do any dog-fighting in this little baby.

On the carrier deck get your REVS up to 100 per cent and prepare for take off. Without lifting the gear and flaps the aircraft is likely to immediately plummet into the drink.

To prevent crashing from take-off you can select auto-pilot which will take the plane on its correct flight path. The flight to the target can be long and laborious, so it's advisable to switch into accelerated mode.

The A6 won't climb very quickly at first, flying at around 650 feet. After around a minute it will climb to around 2,000 feet and continually upwards at a speed of 206 knots. Turn on the ECM pod now. Auto pilot is slowly moving forwards and upwards to the target at 80 percent thrust in a northerly path. Speed is a constant 206 knots. At 60 miles from the target the plane has climbed to 11,000 feet.

As there isn't really that much to do you can switch to your wingman as you will go into auto-pilot. He'll follow you in to the target and try and clean up on anything that you miss.

At 13 miles from the target start preparing your attack. Come out of autopilot and accelerated mode and climb to 14,000 feet. Put on the pause key and switch to view key 7. Turn on the master arm switch and select Walleye if you have not already done so.

Now switch to cockpit view 6 and release pause. Update DIANE so that she is on attack and prepare to make a steep dive to the target. The primary target is the boat to the furthest right of the trio. You may need to climb quite steeply before you can dive at the target to get the target cursor onto it. If you're precise in your aiming you can hit the target from 12 miles, giving yourself plenty of time to line up for the secondary target.

Release the Walleye and then use the Backspace key to arm the other Walleye. Using the rudder key (Ctrl and left arrow) sidle along to the secondary target, the boat to the furthest left of the trio, and line up the cross hair and fire.

Both targets should be successfully hit and you should now return home as quickly as you can. Avoid going too close to the land as this may trigger a MiG patrol.

SENSITIVITY

Both the A6 and F4 can feel rather 'heavy' to fly. To speed up the responsiveness of your aircraft, use either the F3 or F4 keys (to increase or decrease sensitivity respectively).

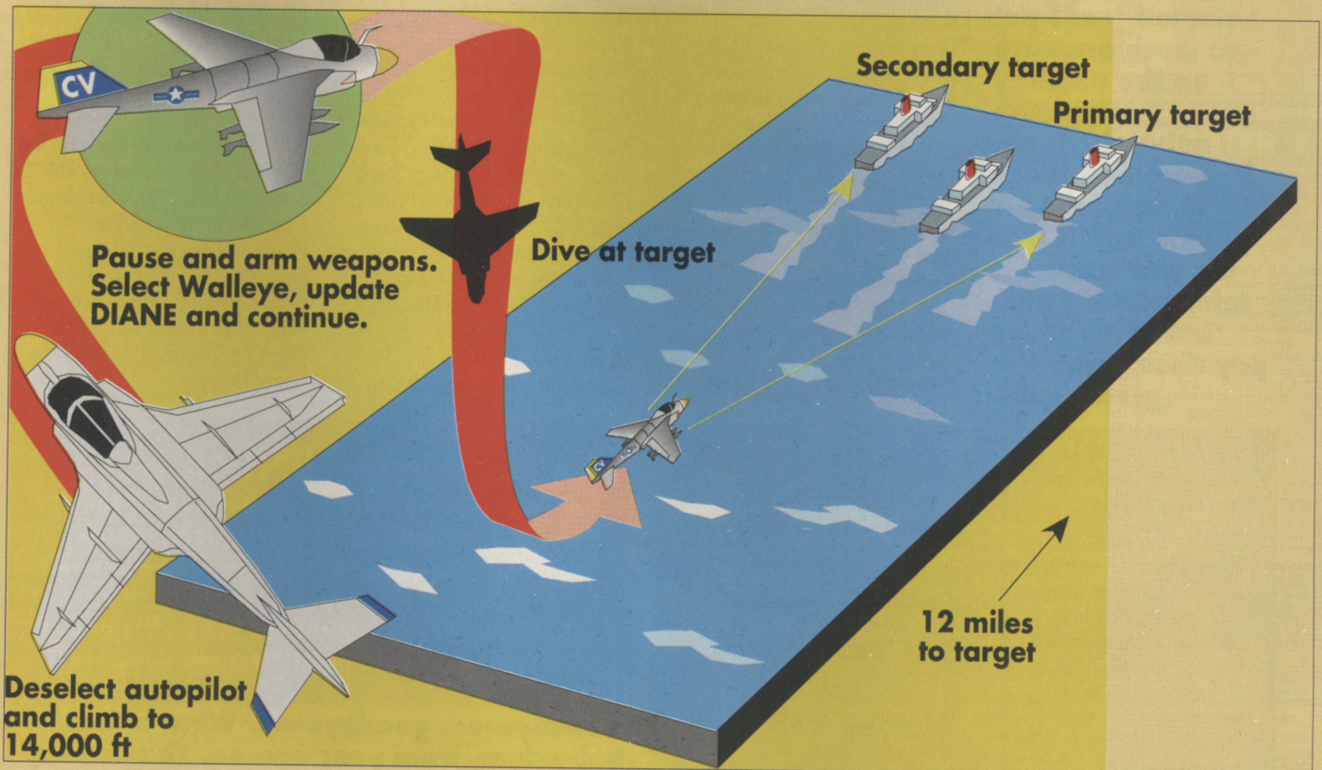
CV
Secondary target
Primary target
Pause and arm weapons. Select Walleye, update DIANE and continue.
Dive at target
12 miles to target
Deselect autopilot and climb to 14,000 ft

THE INTRUDER

BRIAN
NESBITT'S
CONTACTS

I had a communiqué recently from my friends at British Telecom, bestowing their thanks upon me for all the extra work that the Contacts service has provided them with. It seems that no sooner did those first four names get printed, way back in Issue 32, than their lines almost overloaded. You know that Mercury lot? They only started 'cos I put so much pressure on the existing telephone network. Yeah, I've created loads of new jobs for people and it was me wot made Sir Iain Vallance give 'imself all those pay rises, yeah I'm great, me...

NAME: Shane Gleeson
ADDRESS: 46 John McCormack Avenue, Walkinstown, Dublin 12, Ireland
TELEPHONE: n/a
TIMES: n/a

GAMES: Atomix, Back To The Future 2, Battle Squadron, Bomb Jack, Double Dragon, Hammer Boy, Hard Drivin', Hero Quest, Mercs, Midnight Resistance, Mousetrap, Powermonger, Predator 2, Prehistorik.

NAME: Edward Tolley
ADDRESS: 24 Ashlynd Road, Berkhamsted, Hertfordshire, HP4 3BN
TELEPHONE: 0442 877471
TIMES: Monday to Friday – 4.00pm to 6.00pm

GAMES: Afterburner, APB, Archipelagos, Arkanoid 1 & 2, Barbarian, Batman The Movie, Battle Valley, Beach Volley, Better Dead Than Alien, Beverly Hills Cop, Bio Challenge, Carrier Command, Chariots Of Wrath, Chase HQ, Chubby Gristle, Cybernoid, Dark Side, Defender Of The Crown, Denaris, Dogs Of War, Dominator, Double Dragon, Dragon Ninja, Dragonscape, Dragon's Lair, Driller, Elite, Empire Strikes Back, Eye Of Horus, Exolon, Falcon, Fernandez Must Die, Flying Shark, Forgotten Worlds, Future Wars, Gauntlet 2, Ghouls 'n' Ghosts, Gravity Force, Hawkeye, Hard Drivin', Hybris, Ikari Warriors, Interphase, Karate Kid 2, Leatherneck, Last Duel, LED Storm, Menace, Mickey Mouse, Nebulus, New Zealand Story, Ninja Warriors, Olympic Challenge, Operation Thunderbolt, Outrun, Pacland, Platoon, Rambo 3, Rampage, Return Of The Jedi, Rick Dangerous, Road Blasters, Robocop 1 & 2, R-Type, Scorpion, Shadow Of The Beast 1 & 2, Shinobi, Silkworm, Solomon's Key, Sorcery +, Starglider 2, Starray, Street Fighter, Strider, Stryx, Supercars, Super Hang-On, Switchblade, Sword Of Sodan, Thunderblade, Total Eclipse, Trailblazer, Untouchables, Vigilante, Virus, Weird Dreams, Wizball, Xybots.

NAME: Calum Grimmond
ADDRESS: 1 Lochty Street, Carnoustie, Scotland, DD7 6AL
TELEPHONE: n/a
TIMES: n/a

GAMES: Andre Panza Kickboxing, Badlands, Batman, Beach Volley, Budokan, Cabal, Cadaver, Chuck Rock, Defender Of The Crown, F/A-18 Interceptor, Gauntlet 2, Gods, Hero Quest, Hill Street Blues, Golden Axe, Hollywood Poker Pro, Hot Rod, Hunter, Impossamole, Italia '90, It Came From The Desert, Kick Off Extra Time, Kick Off 2, Lemmings, Loom, Lotus Esprit Turbo Challenge, Manchester United Europe, Mercs, Narc, Navy Seals, Nightbreed (Interactive Movie), Nitro, North And South, Nuclear War, Operation Stealth, Operation Thunderbolt, Passing Shot, PGA Tour Golf, Populous, Powermonger, Pro Tennis Tour 2, Rainbow Islands, Rampage, Return Of The Jedi, Robocop, R-Type, Ruff And Reddy, Sim City, Skidz, Speedball 1 & 2, Supercars 1 & 2, Super Hang-On, Switchblade 2, SWIV, Teenage Mutant Ninja Turtles, Tennis Cup, The Secret Of Monkey Island, Thunderbirds, Toki, Toyota Celica GT Rally, Wings.

NAME: Robert Smith
ADDRESS: 2 St. Martin's Close, Horninglow, Burton-Upon-Trent, Staffordshire, DE13 0LH
TELEPHONE: 0283 515679
TIMES: Monday to Friday – 5.00pm to 9.00pm, Weekends – 2.00pm to 9.00pm

GAMES: Afterburner, Bart Simpson vs The Space Mutants, Battle Squadron, Chuck Rock, Empire Strikes Back, Forgotten Worlds, Ghouls 'n' Ghosts, Gunboat, Hard Drivin' 2, Indianapolis 500, Lemmings, Life And Death, Magic Pockets, Mega lo Mania, Metal Mutant, Nitro, Oops Up, PGA Tour Golf, Populous, Prehistorik, Rodland, Rolling Ronny, R-Type 2, Speedball 2, Super Monaco GP, Switchblade 2, SWIV, The Secret Of Monkey Island, Terminator 2, Total Recall, Viz, Ziriax, Z-Out.

NAME: Les Trott
ADDRESS: 15 Almeda Road, St. George, Bristol, BS5 8RY
TELEPHONE: n/a
TIMES: n/a

GAMES: Awesome, Back To The Future 3, Bart Simpson vs The Space Mutants, BMX Simulator, Captain Planet And The Planeteers, Lemmings, Line Of Fire, MiG 29 Fulcrum, Monty Python's Flying Circus, Pro Tennis Tour, Shadow Of The Beast 2, Speedball 2, Treasure Island Dizzy.

IF YOU ARE GOING to use a Contact, then please follow these two guidelines:

1. Respect the times printed. There's nothing worse than just drifting off to sleep at night when the phone rings (and contrary to popular belief, 'sensible times only' does not mean three in the morning).
2. Please send an S.A.E. for written queries.

So you think you've got what it takes to be a Contact huh? You think that you can withstand the pressure of answering 20 phone calls a minute while writing seven replies? Okay, send us your details as described and we'll weed out the men from the boys.

Name:
Address:
Telephone Number:
Times To Call:
List Of Games Completed (in *alphabetical* order):

To give you something to do when the phone stops ringing, we'll send you a free piece of software from our coffers. Send everything to: **Contacts, The One For Amiga Games, Priory Court, 30-32 Farringdon Lane, London, EC1R 3AU.**

WARNING!!

Get your parents' permission before you send in your details. That's more like it, clear, concise, to the point. Why can't all things in life be like this small piece of text? Things would be so much better if everybody just cut out the waffle and got straight to the point. Yessiree Bob...

Goodbye-ee, goodbye-ee. Wipe a tear, baby dear, from your eye-ee. Thank you, thank you. Before I say goodnight and leave the stage, I must just leave you with one thought: . How's that for deep? Right, one more time. Goodbye-ee, goodbye-ee. Wipe a tear...

CITIZEN

ALWAYS A GOOD IDEA

DOT MATRIX & NOTEBOOK PRINTERS

Silica presents some great offers on the award winning range of high quality matrix printers from Citizen. Each Citizen printer is built in the UK to exacting standards, ensuring superb reliability and output. Our confidence in Citizen's quality is such that we are pleased to include a 2 year guarantee with every printer. Plus, if you buy a Citizen printer from us, we will give you the Silica Systems Printer Starter Kit (worth £29.38), *FREE OF CHARGE!*

FREE DELIVERY
Next Day - Anywhere in the UK mainland

FREE STARTER KIT
Worth £29.38 - With every Citizen printer from Silica.

2 YEAR WARRANTY
Silica offer a 2 year warranty (including the printer head) with every Citizen printer from Silica.

WINDOWS 3.0
Free Windows 3.0 driver.
Included with the Silica Starter Kit.

FREE COLOUR KIT
With every Swift 9 and Swift 24e printer.

FREE HELPLINE
Technical support helpline open during office hours.

MADE IN THE UK
Citizen printers are manufactured to high standards.

NEW! LOW PRICE
CITIZEN 120D+

9 PIN PRINTER

144 CPS **80** COLUMN

- *Citizen 120D+ - 9 pin - 80 column*
- *144cps Draft, 30cps NLQ*
- *4K Printer Buffer + 2 Fonts*
- *Parallel Interface as Standard*
- *Graphics Resolution: 240×240dpi*
- *Epson and IBM Emulation*
- *Pull tractor & bottom feed*
- *FREE Silica Printer Starter Kit*

RRP:	£199
STARTER KIT	£25
TOTAL RRP:	£224
SAVING:	£109
SILICA PRICE:	£115

SERIAL INTERFACE OPTION
The 120D printer is available with a serial interface for £115+VAT. Ref: PRI 2125 - £135.13 inc VAT.

£115
+VAT=£135.13 ref: PRI 2120

9 PIN PRINTERS

CITIZEN SWIFT 9
FREE! COLOUR KIT

192 CPS **80** COLUMN

- *Citizen Swift 9 - 9 pin - 80 column*
- *192cps Draft, 48cps NLQ*
- *8K Printer Buffer + 3 Fonts*
- *Parallel Interface*
- *Graphics Resolution: 240×240dpi*
- *Epson and IBM Emulation*
- *FREE Colour Kit*
- *FREE Silica Printer Starter Kit*

RRP:	£239
COLOUR KIT	£38
STARTER KIT	£25
TOTAL RRP:	£302
SAVING:	£123
SILICA PRICE:	£179

£179
+VAT=£222.08 ref: PRI 2209

CITIZEN SWIFT 9x

Colour Option Extra - See Accessories

192 CPS **136** COLUMN

- *Citizen Swift 9x - 9 pin - 136 column*
- *192cps Draft, 48cps NLQ*
- *8K Printer Buffer + 3 Fonts*
- *Parallel Interface*
- *Graphics Resolution: 240×240dpi*
- *Epson and IBM Emulation*
- *A3 landscape printing*
- *FREE Silica Printer Starter Kit*

RRP:	£329
STARTER KIT	£25
TOTAL RRP:	£354
SAVING:	£105
SILICA PRICE:	£249

£249
+VAT=£292.58 ref: PRI 2309

24 PIN PRINTERS

NEW!
CITIZEN SWIFT 24e
FREE! COLOUR KIT

216 CPS **80** COLUMN

- *Citizen Swift 24e - 24 pin - 80 column*
- *216cps Draft, 72cps LQ*
- *8K Printer Buffer + 6 Fonts*
- *Parallel Interface*
- *Graphics Resolution: 360×360dpi*
- *Epson, IBM & NEC P6+ Emulation*
- *FREE Colour Kit*
- *FREE Silica Printer Starter Kit*

RRP:	£365
COLOUR KIT	£38
STARTER KIT	£25
TOTAL RRP:	£428
SAVING:	£169
SILICA PRICE:	£259

£259
+VAT=£304.33 ref: PRI 2534

NEW!
CITIZEN 224

Colour Option Extra - See Accessories

192 CPS **80** COLUMN

- *Citizen 224 - 24 pin - 80 column*
- *192cps Draft, 64cps LQ*
- *8K Printer Buffer + 2 Fonts*
- *Parallel Interface*
- *Graphics Resolution: 360×360dpi*
- *Epson and IBM Emulation*
- *Colour Option Available*
- *FREE Silica Printer Starter Kit*

RRP:	£269
STARTER KIT	£25
TOTAL RRP:	£294
SAVING:	£95
SILICA PRICE:	£199

£199
+VAT=£233.83 ref: PRI 2484

NOTEBOOK PRINTER

CITIZEN PN 48

WORLD'S SMALLEST & LIGHTEST A4 NOTEBOOK PRINTER

64 CPS **80** COLUMN

- *Citizen PN48 Notebook Printer*
- *Non-impact Printing On Plain Paper*
- *LASER QUALITY - 64cps*
- *4K Printer Buffer + 2 Fonts*
- *Rear and Bottom Paper Loading*
- *Parallel Interface*
- *Graphics Resolution: 360×360dpi*
- *Epson, IBM, NEC P6 & Citizen Emulations*
- *Power: Mains, Battery or Car Adaptor*
- *FREE Silica Printer Starter Kit*

RRP:	£325
STARTER KIT	£25
TOTAL RRP:	£350
SAVING:	£101
SILICA PRICE:	£249

£249
+VAT=£292.58 ref: PRI 2100

24 PIN PRINTER

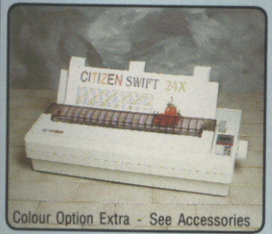

Colour Option Extra - See Accessories

192 CPS **136** COLUMN

- *Citizen Swift 24x - 24 pin - 136 column*
- *192cps Draft, 64cps LQ*
- *8K Printer Buffer + 4 Fonts*
- *Parallel Interface*
- *Graphics Resolution: 360×360dpi*
- *Epson, IBM and NEC P6 Emulation*
- *A3 landscape printing - FREE Colour Kit*
- *FREE Silica Printer Starter Kit*

RRP:	£489
STARTER KIT	£25
TOTAL RRP:	£514
SAVING:	£165
SILICA PRICE:	£349

£349
+VAT=£410.08 ref: PRI 2574

24 PIN PRINTER

GOLD AWARD
Best Budget Printer 1990
Micro Decision

144 CPS
80 COLUMN

- *Citizen 124D - 24 pin - 80 col*
- *144cps Draft, 48cps LQ*
- *8K Printer Buffer + 2 Fonts*
- *Parallel Interface*
- *Graphics Res: 360×360dpi*
- *Epson and IBM Emulation*
- *FREE Silica Printer Starter Kit*

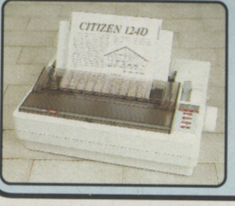

RRP:	£249
STARTER KIT	£25
TOTAL RRP:	£274
SAVING:	£105
SILICA PRICE:	£169

£169
+VAT=£198.58 ref: PRI 2534

ACCESSORIES

SHEET FEEDERS			
PRA	1200	120D	£71.38
PRA	1215	124D/224 Sw9/24/24e	£88.70
PRA	1228	124D/224 Sw9/24/24e	£42.00
SERIAL INTERFACES			
PRA	1189	120D+	£56.45
PRA	1209	124D/224 Swift 9	£32.25
PRA	1709	Swift 24/24e	£26.38
32K MEMORY EXPN			
PRA	1753	124D/224 Swift 24/24e	£13.10
PRINTER STAND			
PRA	1242	124D/224 Sw9/24/24e	£24.03
PRA	1274	Swift 9x/24x	£30.66
ORIGINAL RIBBONS			
RIB	3520	120D/Swift 9 Black	£2.91
RIB	3949	Swift 9x Black	£7.15
RIB	3924	124D/224 Sw24/24e Black	£4.20
RIB	3936	Swift 9/24/24e Colour	£15.63
RIB	3248	PN48 Single Strike	£3.61
RIB	3348	PN48 Multi Strike	£3.61
COLOUR KITS			
PRA	1236	Swift 9/24/24e	£35.25
PRA	1240	Swift 9x/24x	£35.25
PN48 ACCESSORIES			
PRA	1148	PN48 Battery	£51.70
PRA	1155	PN48 Cable Extn	£ TBC
PRA	1162	PN48 Car Adaptor	£ TBC

All prices include VAT and Free delivery.

STARTER KIT

FREE!

Worth: £25 +VAT=£29.38

To get you up and running with your new printer from Silica:

- ***3½" Disk - Amiga & ST Drivers***
- ***3½" Disk - Drivers for Windows 3***
- ***2 Metre Parallel Printer Cable***
- ***200 Sheets of Continuous Paper***
- ***100 Continuous Address Labels***
- ***5 Continuous Envelopes***

If you already own a printer, and would like to buy a kit, you may order one (ref: KIT 5500) for £24.95 - £5 off RRP!

SILICA SYSTEMS OFFER YOU

- ***FREE OVERNIGHT DELIVERY:*** On all hardware orders shipped in the UK mainland.
- ***TECHNICAL SUPPORT HELPLINE:*** Team of technical experts at your service.
- ***PRICE MATCH:*** We normally match competitors on a ''Same product - Same price'' basis.
- ***ESTABLISHED 12 YEARS:*** Proven track record in professional computer sales.
- ***BUSINESS + EDUCATION + GOVERNMENT:*** Volume discounts available for large orders.
- ***SHOWROOMS:*** Demonstration and training facilities at our London & Sidcup branches.
- ***THE FULL STOCK RANGE:*** All of your requirements from one supplier.
- ***FREE CATALOGUES:*** Will be mailed to you with offers and software/peripheral details.
- ***PAYMENT:*** By cash, cheque and all major credit cards.

Before you decide when to buy your new printer, we suggest you think very carefully about WHERE you buy it. Consider what it will be like a few months after you have made your purchase, when you may require additional peripherals or software, or help and advice. And, will the company you buy from contact you with details of new products? At Silica Systems, we ensure that you will have nothing to worry about. We have been established for over 12 years and, with our unrivalled experience and expertise, we can now claim to meet our customers requirements with an understanding which is second to none. But don't just take our word for it. Complete and return the coupon now for our latest Free literature and begin to experience the ''Silica Systems Service''.

MAIL ORDER HOTLINE
081-309 1111

SILICA SYSTEMS

MAIL ORDER: 1-4 The Mews, Hatherley Rd, Sidcup, Kent, DA14 4DX **Tel: 081-309 1111**
Order Lines Open: Mon-Sat 9.00am-6.00pm No Late Night Opening Fax No: 081-308 0608

LONDON SHOP: 52 Tottenham Court Road, London, W1P 0BA **Tel: 071-580 4000**
Opening Hours: Mon-Sat 9.30am-6.00pm No Late Night Opening Fax No: 071-323 4737

LONDON SHOP: Selfridges (1st Floor), Oxford Street, London, W1A 1AB **Tel: 071-629 1234**
Opening Hours: Mon-Sat 9.30am-6.00pm Late Night: Thursday until 8pm Extension: 3914

SIDCUP SHOP: 1-4 The Mews, Hatherley Rd, Sidcup, Kent, DA14 4DX **Tel: 081-302 8811**
Opening Hours: Mon-Sat 9.00am-5.30pm Late Night: Friday until 7pm Fax No: 081-309 0017

To: Silica Systems, Dept ONEAM-0192-55, 1-4 The Mews, Hatherley Rd, Sidcup, Kent, DA14 4DX

PLEASE SEND A CITIZEN COLOUR CATALOGUE

Mr/Mrs/Ms: .... Initials: .... Surname: ....

Address: ....

....

.... Postcode: ....

Tel (Home): .... Tel (Work): ....

Company Name (if applicable): ....

Which computer(s), if any, do you own? 55D

E&OE - Advertised prices and specifications may change - Please return the coupon for the latest information.

One for AMIGA GAMES

NEXT MONTH

SUPER SPORTS SPECTACULAR!

Yes, that's right sports fans. Next month's issue of The One is almost totally devoted to sports. What with the 1992 Summer Olympics just around the corner (sort of) we thought it was the perfect time to let you know what's available in the wide, wide world of sports. We'll bring you Pro-Celebrity Boxing with Thora Hird and James 'Buster' Douglas, Cross Country Pigeon Racing and a live report from the World Championship Pot-Holing finals. And just check out some of the reviews we've got:

TIP OFF

Steve Screech's long-awaited follow-up to Kick Off 2 has finally arrived and we give it a thorough kicking... sorry, dribbling.

ADVANTAGE TENNIS

It's better than Pro Tennis Tour 2 and it's in The One next month! Infogrames proves that France is more than just garlic and hairy armpits.

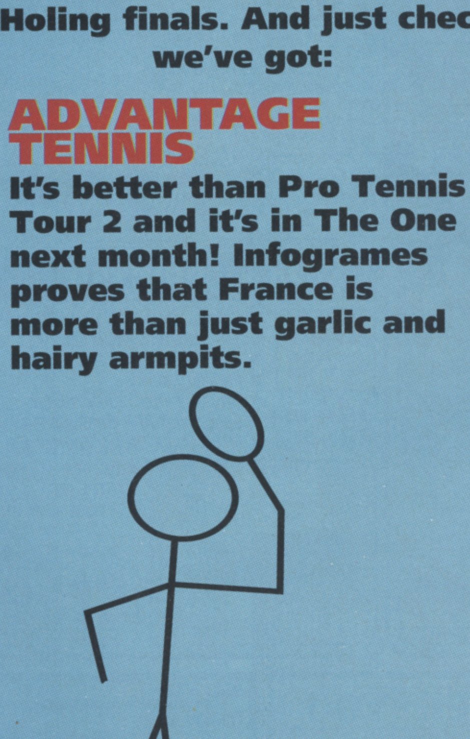

SPECIAL FORCES

Duck hunting will never be the same. Set your traps, load your semi-automatic rifle, paint your face. All the fun of low-profile infiltration from MicroProse.

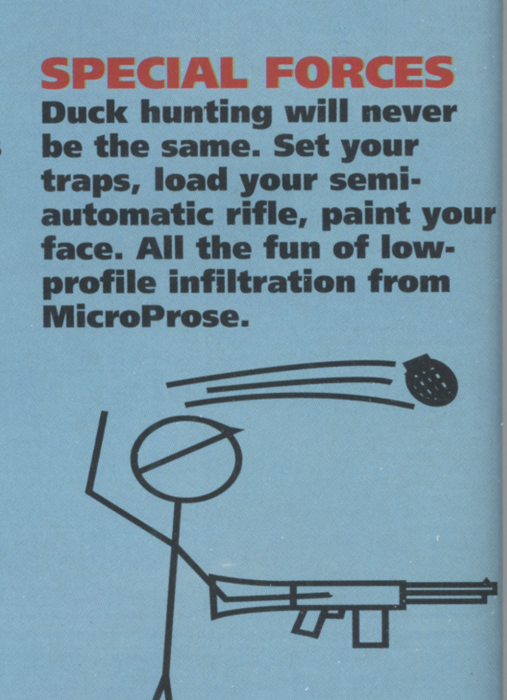

All this and plenty more! Our Sneak Preview Disk will also have a sporty theme, encased in the blue of Chelsea Football Club, being as flat as a frisbee and as square as a chessboard. All this sporting action will be yours on January 28th 1992.

Football, hockey, tennis, cricket: we're the magazine that's got it... a
The One For Amiga Games

Knightmare

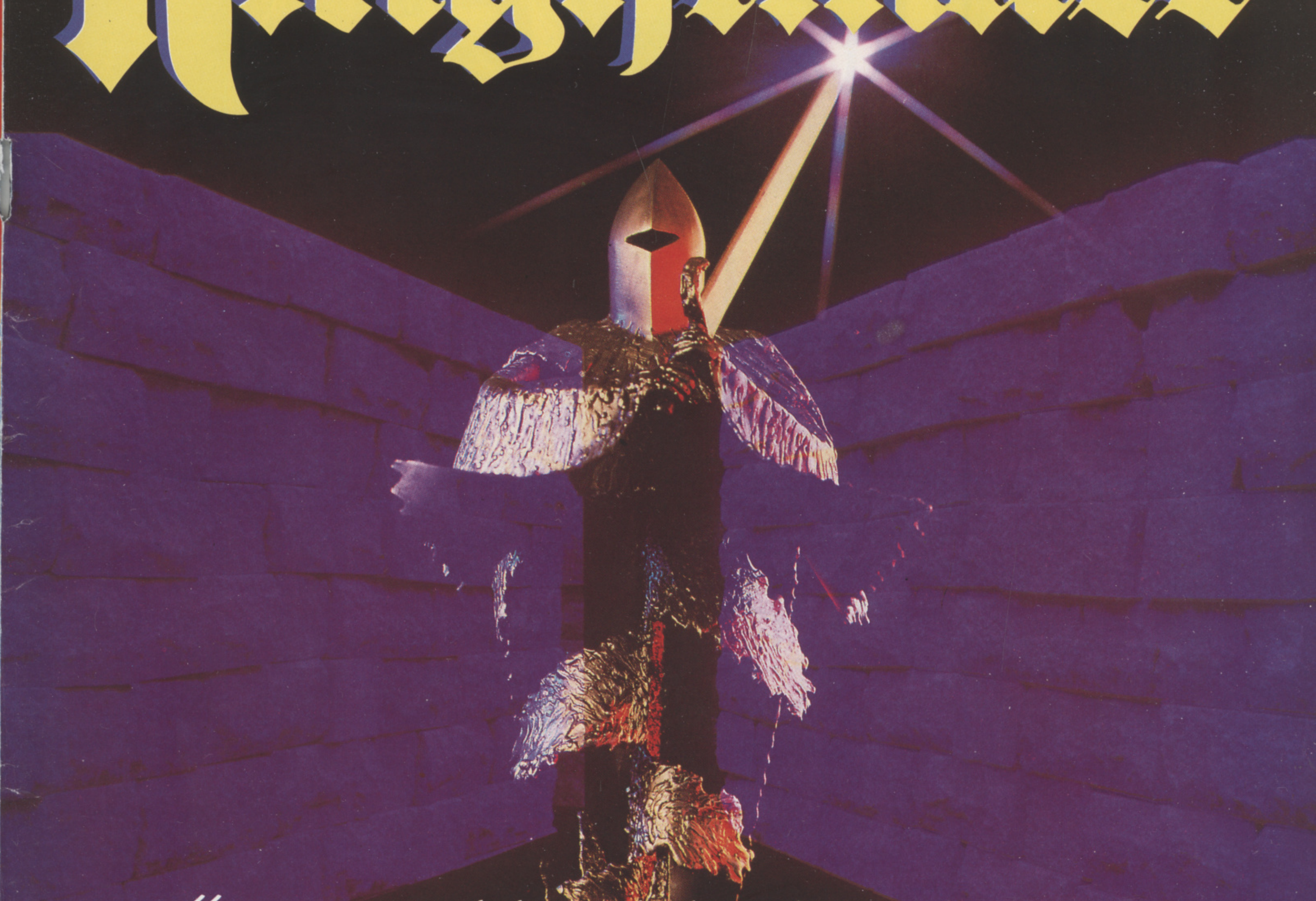

"You are setting forth into another place, another time, another world," said Treguard, The Dungeon Master. "And what makes you think that you four mere mortals will succeed in the Quest, when so many others have failed?"

I understood, at that moment, that our mission was going to take all our endurance, all our collective skill, and, most of all a depth of courage, that I wasn't sure we possessed.

Ever since ITV's award-winning series hit our screens, the world has been waiting for a computer game worthy of the name. The wait is over.

Tony Crowther's amazing re-creation has everything.

Using the same game system that made 'Captive' adventure game of the year for 1990. 'Knightmare' makes dungeons and dragons games seem like newts splashing around in a muddy puddle.

'Knightmare' is a sophisticated role-playing adventure where you are challenged to solve complex puzzles, logic problems and riddles that reveal a rich, ever-more rewarding storyline.

Your journey takes you deep into the dungeons of Dunshelm, to a cataclysmic meeting with Lord Fear and the unthinkably horrible FrightKnight.

Whether or not the meeting is terminal is up to you. You will need wisdom, tenacity, alacrity and, above all, courage.

But you have all those things, don't you...?

CAPTIVE GAME SYSTEM

BROADSWORD

MINDSCAPE

Available for Amiga & Atari ST

Knightmare is copyright Anglia Television and Broadsword Television.
Game copyright 1991 Mindscape International Limited.
Captive Copyright 1990, 1991 Mindscape International Limited, all rights reserved.
Written by Tony Crowther

ANGLIA
Television Limited

For your local dealer, contact: **Mindscape International Ltd**, The Coach House, Hooklands Estate, Scaynes Hill, West Sussex RH17 7NG Tel: 0444 831 761

"You don't ask for power... ...You take it!"

The Godfather™

THE ACTION GAME

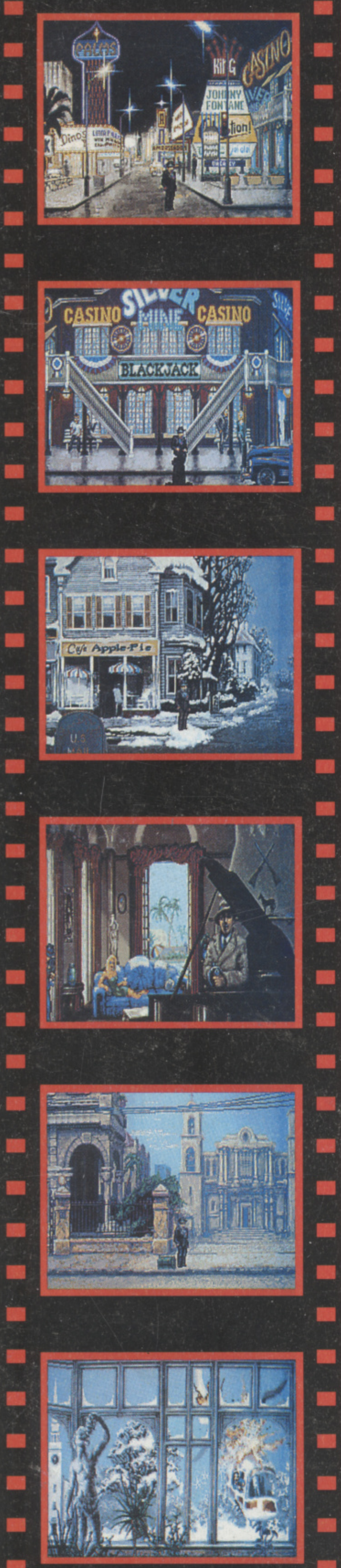

Screen shots from Amiga version.

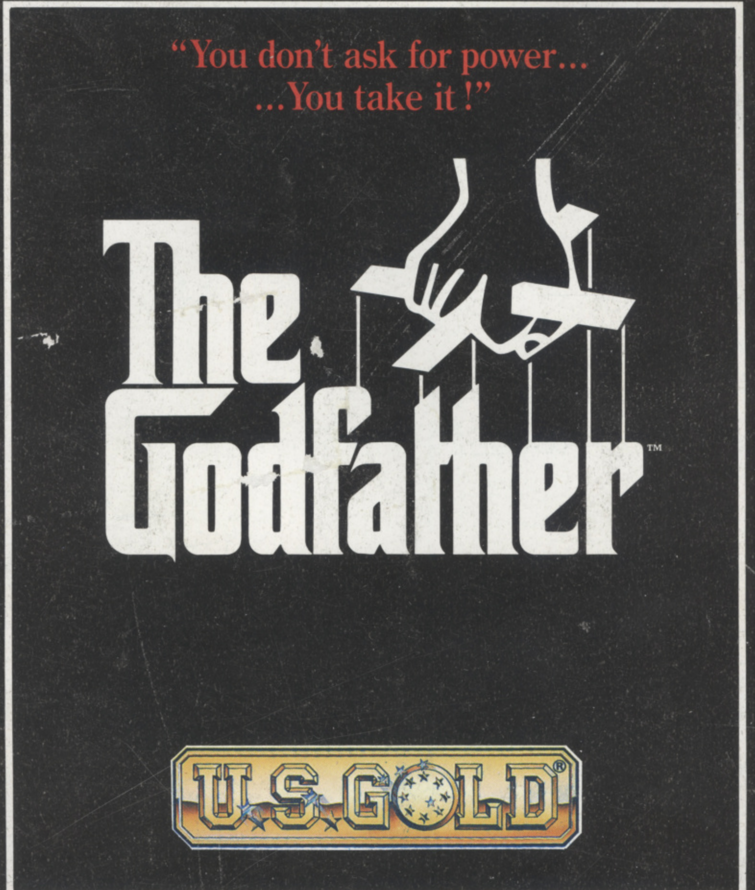

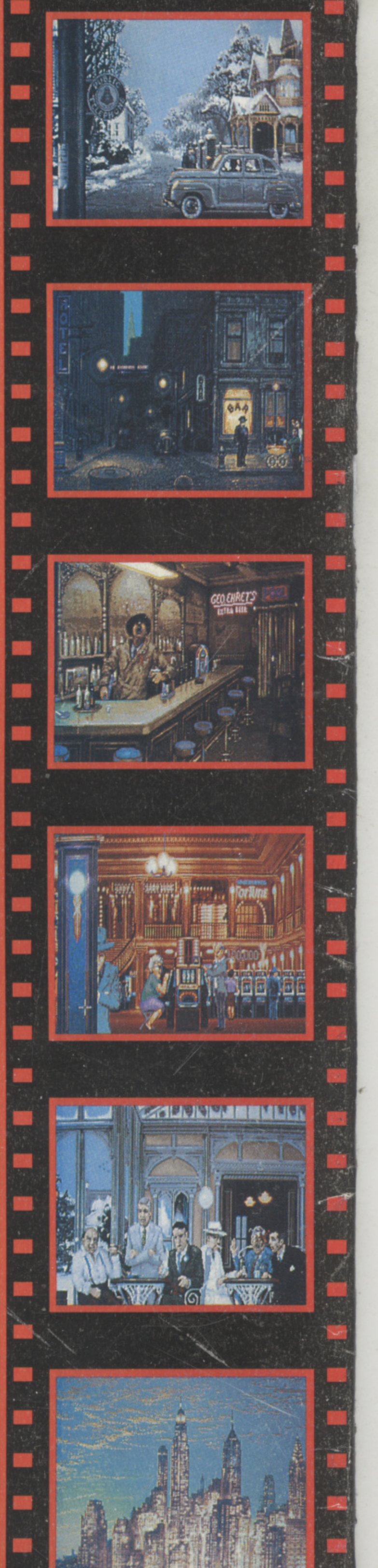

TM and © 1991 Paramount Pictures.
All rights reserved.
The GODFATHER is a registered trademark of Paramount Pictures.
U.S. Gold Authorised User.

Paramount

A Paramount Communications Company

U.S. GOLD®

U.S. GOLD LTD, Units 2/3 Holford Way, Holford,
Birmingham B6 7AX. Tel: 021 625 3366.

**Available for
Atari ST,
Amiga, PC (VGA)**

Screen shots are only intended to be illustrative of the gameplay and not the screen graphics which vary considerably between different [illegible] in quality and appearance and are subject to the computers specifications.

HILLSFAR • DRAGONS OF FLAME • HEROES OF THE LANCE **TEL: 0898 442025**

CURSE OF THE AZURE BONDS • POOL OF RADIANCE
CHAMPIONS OF KRYNN **TEL: 0898 442026**

BUCK ROGERS • SECRET OF THE SILVER BLADES •
EYE OF THE BEHOLDER **TEL: 0898 442030**

OPERATION STEALTH • FUTURE WARS • CRUISE FOR A CORPSE **TEL: 0839 654284**

NEED HELP? CALL THE
GOLD PHONE
HINTS & TIPS LINE

LUCASFILM HELPLINE • COMPETITION • INDIANA JONES •
ZAK MCKRACKEN • MANIAC MANSION • LOOM •
SECRET OF MONKEY ISLAND • BATTLE OF BRITAIN
TEL: 0839 654123

NEW RELEASES • COMPETITION **TEL: 0839 654124**

COMPETITION - £200.00 WORTH* OF US GOLD GAMES TO BE WON EACH MONTH.
* At Retail Prices

Service provided by U.S. GOLD LTD., UNITS 2/3, HOLFORD WAY, HOLFORD, BIRMINGHAM B6 7AX

If you are under 18 please get permission to use the telephone. Calls cost 34p per minute cheap rate, 45p per minute all other times.